A C A

PM-PLN 11"x14"
PLANETARY PHOTOGRAPHIC

POINT SIZE

4
6 Hg47j W9po9 A7o7q Ge92
8 Su1xi 33q7n Oelvf 4ef8k
10 2xbiy Gmn0c Y5a5o E1t9g
12 7n34a K2b8t D6fmh 9ss9d
14 Wcuzl L1cdg 6Y3sl Okjdg

FUTURA

NEWS GOTHIC

K2b8t Okjdg
14 4ef8k Gmn0c
Zlo6x Ge92
12 7n34a 6Y3sl
Y0r8j A7o7q
10 Oelvf 2xbiy
9ss9d L1cdg
8 33q7n E1t9g
6 Z35lg Hq47j Su1xi Y5a5
4

POINT SIZE

1.0
1.1
1.25
1.4
1.6
1.8
2.0
2.2
2.5
2.8
3.2
3.6
4.0

4
6 IZC6B U5M7P PN65B 01KOG
8 XMB8O HWEKH XYAHQ SIDDS
10 VILNU MZHSF XMB8O HWEKH
12 6FRKM EB7AU FUDWM BOONF
14 C9E83 BI8AJ Z7QYI OKJDQ

POINT SIZE SANS SERIF (MICROFONT)

SERIF (BASKERVILLE)

150mm

6"

Copyright. Wicklow County Archives

PRECISION℠ RESOLUTION TARGETS

The Microfilm Shop
Telephone: (0203) 383998/381196
Fax: (0203) 382319

B D B

A C A

PLANETARY MICRO COPY TEST CHART (11 X 14")
PM - PMC

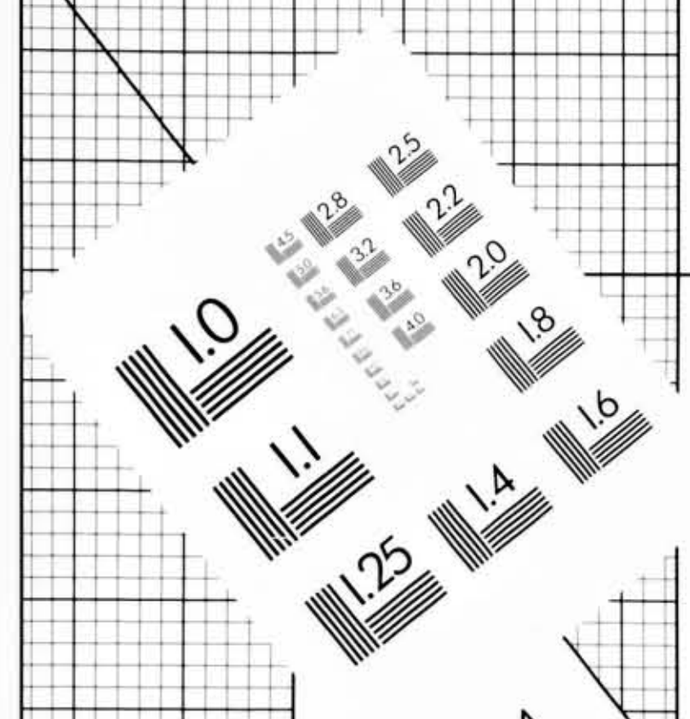

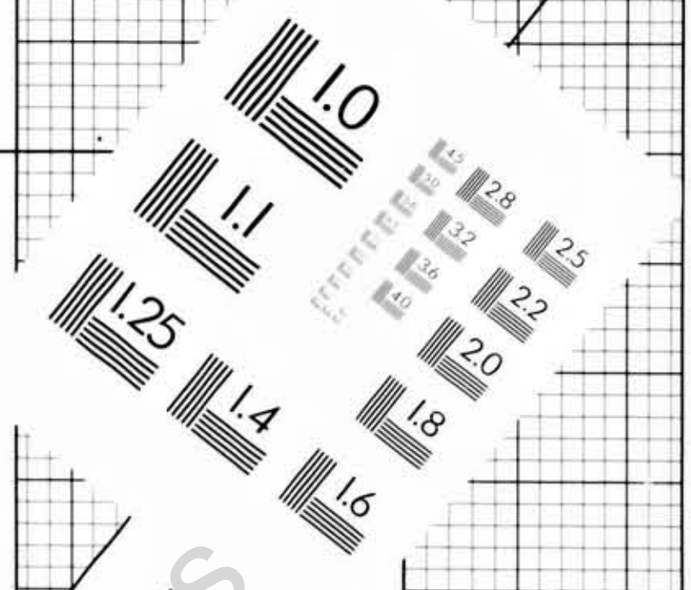

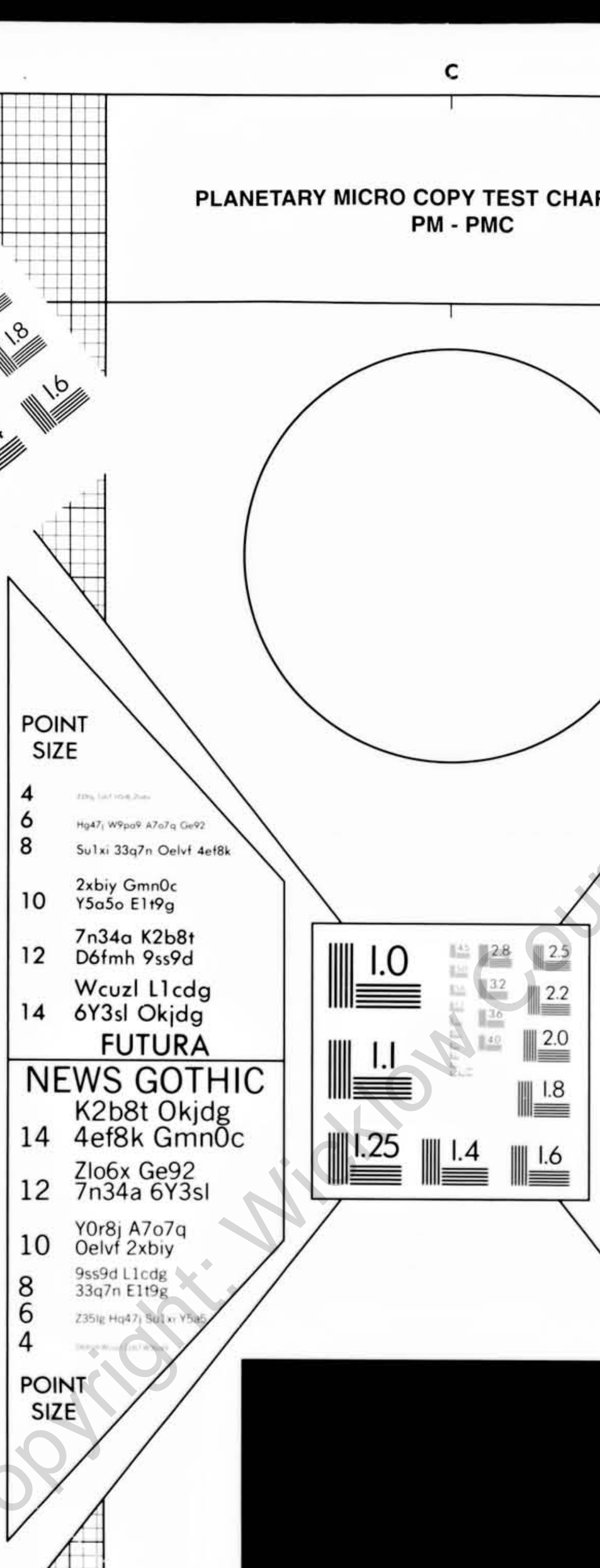

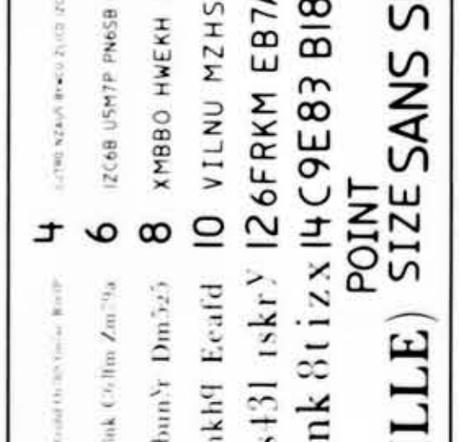

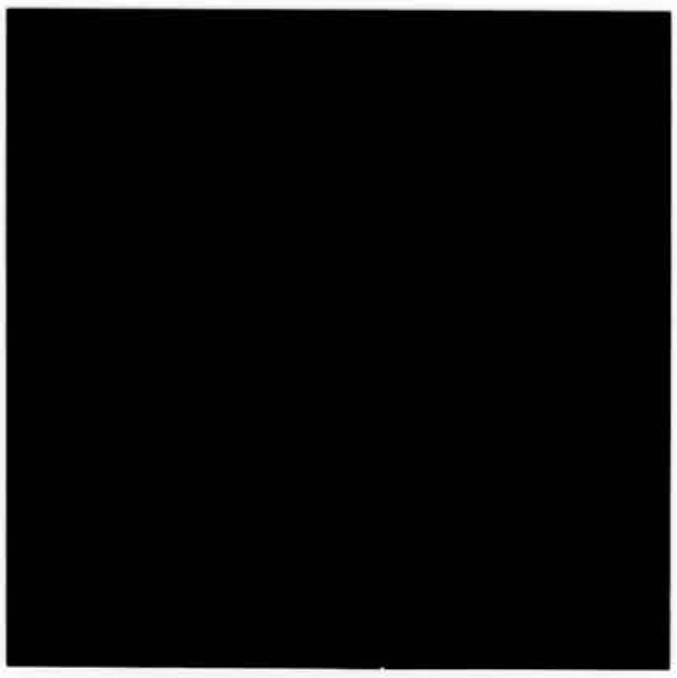

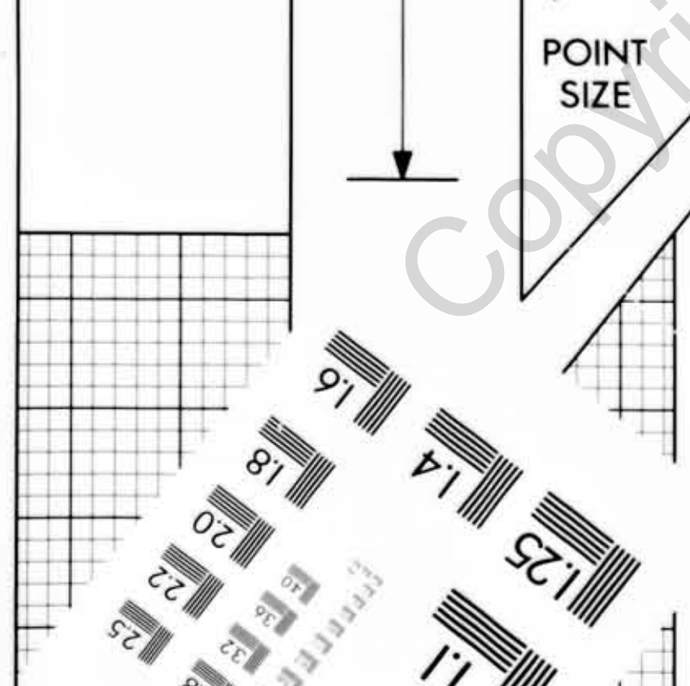

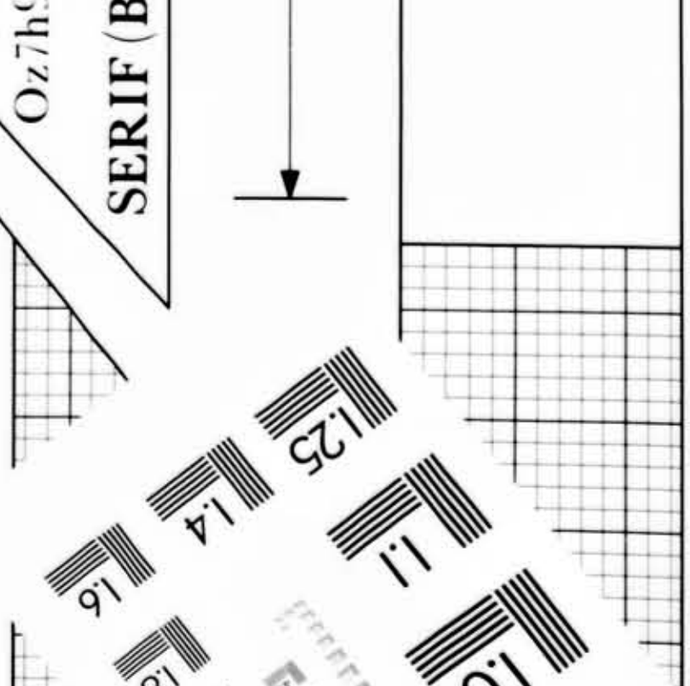

PRECISION℠ RESOLUTION TARGETS

The Microfilm Shop
Tel: (024) 7638 3998
Fax: (024) 7638 2319

B D B

Copyright: Wickham County Archives

OWNERSHIP OF MICROFILM AND COPYRIGHT

WICKLOW LOCAL AUTHORITY ARCHIVE

–

WICKLOW COUNTY COUNCIL

Copyright: Wicklow County Archives

WICKLOW LOCAL AUTHORITY
ARCHIVE

POOR LAW UNION
SHILLELAGH

WORKHOUSE REGISTERS

1842 – 1921

Copyright Wicklow County Archives

PLUS/WR/1-7

19X

Copyright: Wicklow County Archives

WICKLOW LOCAL AUTHORITY ARCHIVE

POOR LAW UNION SHILLELAGH

WORKHOUSE REGISTER 1842 - 1867

PLUS/WR/1

Copyright: Wicklow County Archives

1 & 2 VICTORIA, Cap. 56, Sec. 42.

REGISTRY

OF

PERSONS ADMITTED INTO AND DISCHARGED FROM

THE

Workhouse of the Shillelagh Union,

WITH AN

ALPHABETICAL INDEX.

THE Register Book shall contain a statement of the Names and Description of all Paupers received into the Union Workhouse, arranged according to the Dates of their Admission, with particulars respecting them according to the Headings of the several Columns in the Form Numbered 6; that is to say—

1. The Number of the Pauper's Name.
2. The Name and Surname of the Pauper.
3. The Sex of the Pauper.
4. The Age of the Pauper.
5. If the Pauper be an Adult, whether such Adult be Single, Married, Widow, or Widower; and if the Pauper be a Child, whether such Child be an Orphan, or Bastard, or deserted by Parents.
6. The particular Trade or Calling the Pauper has exercised.
7. The Religious Denomination of the Pauper.
8. Whether the Pauper be disabled, partially or wholly; and the description of the Disability.
9. Name of the Wife or Husband of the Pauper.
10. Number of Children of the Pauper.
11. Observations on the Pauper's condition when admitted, and such other information as may be deemed useful, collected from the Application and Report Book, (Form 3,) and other sources.
12. The Electoral Division and Townland in which the Pauper was resident.
13. Date when the Pauper was admitted, or when Born in the Workhouse.
14. Date of Pauper's Death in, or discharge from, the Workhouse.

By Order of the Commissioners for administering the Laws for Relief of the Poor in Ireland.

DUBLIN:

ALEXANDER THOM, PRINTER AND PUBLISHER, 87, ABBEY-STREET,

OF WHOM MAY BE HAD

THE BOOKS AND FORMS REQUIRED BY THE IRISH POOR RELIEF ACTS.

Copyright: Wicklow County Archives

INDEX.

PAUPERS' NAMES.	Number in Register.	PAUPERS' NAMES	Number in Register.	PAUPERS' NAMES.	Number in Register.	PAUPERS' NAMES.	Number in Register
Antrim Andrew	14						
Atkinson Marft.	36						
Antrim Andy	445						
Alcock Enoch	136						
Armstrong David	347						
Antrim Andrew	422						
Abby Ellen	617						
Antrim Andy	799						
Abby Ellen	889						
Appleby James	871						
Armstrong David	906						
Armstrong David	1247						
Atkinson Marft.	12[illegible]						
Atkinson Marft.	[illegible]						
Atkinson Marft.	[illegible]						
Armstrong David	1494						
Anderson Edward	1669						
Anderson Ellen	1660						
Aylmer	1674						
Abraham James	1880						
Aylmer John	1947						
Margaret	1948						
Allen Peter	2099						
Aylmer Margaret	[illegible]						
Anderson John	[illegible]						
Anderson John	2370						
Anderson John	2396						
Archer Richard	2792						
Archer James	2793						
Antony Catherine	3078						
Anderson Jane	3832						
Agans Patrick	3636						
Armstrong Andy	3839						
Armstrong William	3878						
Armstrong Andrew	3969						
Anderson Michael	4467						

INDEX.

PAUPERS' NAMES.	Number in Register.	PAUPERS' NAMES.	Number in Register.	PAUPERS' NAMES.	Number in Register.	PAUPERS' NAMES.	Number in Register.

Copyright: Wicklow County Archives

INDEX.

PAUPERS' NAMES.	Number in Register.	PAUPERS' NAMES	Number in Register.	PAUPERS' NAMES.	Number in Register.	PAUPERS' NAMES.	Number in Register.
Byrne Thomas	1	Byrne Mary	218	Brown Patrick	685	Bryan Annie	778
Byrne Da	9	Byrne Elizabeth	219	Byrne Elenor	693	Bryan John	797
Byrne Margt	20	Buslawn Theresa	231	Burke Patrick	710	Byrne Mary	798
Beck Mary	22	Buslawn Eliza	232	Byrne Margaret	725	Bryan Mary	883
Burton Edw	25	Buslawn Thomas	233	Bell Jane	726	Byrne Ellen	893
Bryan Johanna	27	Buslawn Patk	234	Byrne Anne	731	Byrne Lucy	895
Bryan Mr	28	Byrne John	243	Byrne Sally	736	Byrne Dorothy	896
Bryan Da	29	Byrne Bridget	257	Bryan Julia	768	Byrne John	899
Brien John	35	Byrne Catherine	258	Bryan William	787	Byrne Dorothy	909
Burgess Catherine	48	Burke Patk	265	Bryan John	809	Byrne Lucy	925
Byrne Mary	51	Byrne Isabella	279	Byrne Sally	892	Byrne Anne	936
Byrne Catherine	52	Barry John	301	Byrne Catherine	913	Byrne Michael	949
Byrne Paul	53	Byrne Mary	315	Burgess Robert	925	Byrne Sally	959
Bingham Margaret	68	Burke Bridget	328	Boles James	926	Byrne Thomas	972
Bingham James	69	Byrne Bridget	332	Byrne Thomas	928	Buslawn Patrick	979
Bayley Mary	70	Byrne James	333	Brophan Carl	929	Byrne Catherine	982
Bayley Bridget	71	Brien John	337	Brophan Mary	965	Byrne John	985
Brennan Anne	90	Byrne Eleanor	342	Bryan Henry	966	Byrne Anne	992
Butler Catherine	96	Byrne Timothy	348	Byrne Anne	970	Byrne Michael	994
Byrne Thomas	106	Brien Mary	352	Byrne Ellen	971	Byrne Edward	997
Ballance Michael	115	Byrne Mary	361	Byrne Catherine	976	Brennan Mary	998
Ballance Edw	116	Byrne Eliza	362	Brophan William	978	Byrne Bridget	999
Byrne Julia	140	Byrne Michael	369	Birkett Thomas	981	Byrne Anne	1004
Byrne John	158	Byrne Mary	376	Byrne Michael	1047	Byrne Catherine	1040
Byrne Patt	159	Byrne Cicely	380	Byrne Mary	1062	Brennan Mary	1044
Byrne Catherine	160	Buslawn Patrick	385	Byrne Thomas	1063	Barry Patrick	1087
Barker Anne	165	Byrne Richard	388	Barker Anne	1064	Byrne Catherine	1088
Byrne Bridget	168	Byrne James	389	Buslawn Patrick	1065	Byrne John	1089
Brien Lawrence	177	Byrne Anne	390	Brien John	1096	Brennan Laurence	1091
Brien Maryann	178	Bryan Anne	392	Brien John	1102	Byrne Michael	1094
Byrne Bridget	180	Byrne Michael	418	Murphy Mary	1108	Byrne Mich	1096
Byrne Catherine	181	Byrne Thomas	423	Brophy Edward	1109	Byrne Call	1098
Butler Sally	182	Bryan Patk	425	Crofton Silas	1110	Byrne Lucy	1099
Butler Catherine	183	Bryan John	426	Barker Sarah	1116	Butler Carl	1100
Butler John	184	Burke Patk	431	Barker Hannah	1117	Bryan John	1103
Butler Anne	185	Byrne Anne	448	Bryan Julia	1119	Bryan Patrick	1107
Byrne Daniel	207	Bryan William	449	Bryan John	1120	Byrne Thomas	1108
Brennan Eliza	214	Broughan Stephen	474	Byrne Bridget	1123	Byrne James	1112
Behan James	216	Buslawn Patt	480	Byrne Anne	1124	Bryan Mary	1116
Byrne Catherine	217	Brenan Laurence	493	Bryan Mary	1125	Brien Anne	1117

INDEX.

PAUPERS' NAMES.	Number in Register.	PAUPERS' NAMES.	Number in Register.	PAUPERS' NAMES.	Number in Register.	PAUPERS' NAMES.	Number in Register.
Bryan Laurence	1128	Byrne Catherine	1168	Broughan Margaret	1199	Mary Byrne	2083
Byrne Patrick	1129	Byrne	1169	Broughan Mary	1198	Byrne Michael	2089
Daly Bridget	1130	Byrne Judith	1170	Bergen Elizabeth	1201	Brien Barbara	2103
Byrne Michael	1131	Brien William	1195	Byrne Michael	1222	Bryan John	2113
Brien James	1136	Bell Jane	1199	Byrne Henry	1230	Brien James	2116
Byrne James	1145	Byrne Sally	1149	Byrne Michael	1233	Byrne Mary	2120
Byrne Thomas	1146	Byrne Bat	1150	Byrne Edward	1236	Byrne Daniel	2125
Brayton Margt	1134	Burgess Celia	1151	Byrne	1240	Byrne Michael	2130
Brayton Mary	1135	Buslawn Patrick	1152	Brayton Margt	1246	Byrne Eliza	2132
Byrne Anne	1137	Brien Edward	1153	Bergen Mary	1251	Mary Anne	2133
Byrne Patrick	1138	Byrne	1154	Brennan Eliza	2130		
Byrne Judith	1138	Byrne Bat	1155			Fanning	2135
Byrne Patrick	1141	Buslawn Patrick	1155	Byrne Patrick	2136		
Buslawn	1142	Byrne Denis	1157	Bolger Christ	1257	Byrne Margaret	2163
Byrne	1143	Bergen John	1158	Ballance Mary	1259	Byrne Margaret	2141
Brennan Bridget	1144	Byrne John	1159	Ballance Mary	1260	Bell Jane	2142
Buslawn Patrick	1146	Byrne Mary	1160	Ballance Ellen	1261	Byrne John	2207
Byrne Ellen	1147	Byrne Patrick	1161	Ballance William	1262	Buslawn Thomas	2209
Byrne Bridget	1148	Byrne Thomas	1162	Ballance Margaret	1263	Byrne Bridget	2213
Byrne Edward	1149	Buslawn Patk	1163	Ballance James	1264	Buslawn Patrick	2216
Byrne Anne	1150	Bryan John	1164	Bolger Michael	1265	Byrne Bridget	2221
Byrne Ellen	1151	Byrne Cath	1165	Brennan Anne	1266	Michael	2222
Byrne Bridget	1152	Buslawn Phillip	1166	Byrne Daniel	1267	Byrne Mary Anne	2229
Barry Mary	1153	Bryan John	1167	Byrne Anne	1268	Byrne John	2238
Bailey Mary A	1154	Byrne John	1168	Brophan Mary	1269	Byrne Bridget	2257
Byrne	1155	Brennan Mary	1169	Byrnes John	1272	Michael	2262
Byrne Sarah	1156	Byrne James	1170	Byrne Anne	1276	Brennan Janet	2269
Bryan John	1157	Byrne Judy	1171	Byrne Mary	1961	Byrne Anne	2286
Byrne Elizabeth	1158	Byrne Michael	1172	Behan Sally	1962	Byrne Lawrence	2292
Byrne Bridget	1160	Byrne Sally	1173	Bolger Bridget	1963	Byrne Ellen	2291
Bryan Mary	1161	Byrne Nancy	1174	Ledlow Anne	1983	William	2292
Brophy Ellen	1162	Bell William	1176	Buslaw Patrick	1987	Byrne Anne	2294
Brophy James	1163	Byrne Anne	1179	Byrne Lucan	1990	Barrett Eliza	2327
Brophy Patrick	1165	Byrne Patrick	1180	Byrne Patrick	1998	Byrne James	2328
Brenly Sarah	1182	Bell Jane	1179	Byrne Mary	2032	Byrne Margaret	2326
Byrne Anne	1184	Bryan Mary	1182	Barrett William	2038	Bath Anne	2348
Bell Jane	1185	Byrne Nancy	1183	Byrne Edward	2044	Bath John	2358
Byrne Patrick	1186	Brenly Thomas	1184	Behan Anne	2059	Brennan Mary	2371
		Behan Anne	1193	Brennan Margaret	2059	Brennan Catherine	2372

For continuation of this letter See Z.

Copyright: Wicklow County Archives

INDEX.

PAUPERS' NAMES.	Number in Register.	PAUPERS' NAMES.	Number in Register.	PAUPERS' NAMES.	Number in Register.	PAUPERS' NAMES.	Number in Register.
Chamney Mary	11	Chamney Maryann	387	Cooke James	764	Connors Ann	1172
Curry Thos	23	Connors Margt	398	Connors Margt	766	Connors Mary	1193
Carne Anne	49	Connors George	399	Connavan Laur.	768	Connors Patrick	1194
Carre Maryann	67	Cook Mary	405	Conn Catherine	779	Connors Mary	1206
Corrigan Anne	84	Codd Catherine	409	Cord James	796	Cassidy Annie	1209
Cassidy Mary	86	Coleman Ellen	414	Connon James	828	Curry Anne	1239
Cassidy Bridget	87	Cane James	432	Cronin Mary	834	Connors John	1240
Connerton John	102	Carro James	437	Casey Betty	851	Casey Anne	1268
Chance Mary	103	Collins John	456	Casey Mary	852	Curry Anne	1266
Cribe Michl.	109	Collins Margt.	457	Canavan Mary	854	Connors Thomas	1294
Carre Bridget	110	Collins Bridget	458	Carren Anne	855	Corduff Mary	1296
Connors Margt.	129	Casey Thomas	471	Cunningham Jane	856	Corgan Thomas	1298
Clarke John	131	Cuff James	481	Carran Eliza	862	Carne Thomas	1301
Cooper Anne	186	Casey Betty	486	Connors Margt	863	Cogan Nicholas	1317
Collins John	193	Casey Mary	487	Cullen Johanna	870	Carney Eliza	1321
Collins Margt.	194	Connors Anne	500	Carroll Eliza	871	Carney Mary	1322
Collins Bridget	195	Cuff Margaret	506	Cunningham Cath	872	Carney Ellen	1323
Carre Patk	208	Cuff Cath	509	Cullen James	873	Cullen Michael	1324
Cribe Thomas	209	Cuff Mich	510	Cribbin Ann	874	Carney Nicholas	1325
Cribe James	210	Cuff Patrick	511	Corne Thomas	1128	Carney John	1326
Curry Bridget	215	Cuff Mary	512	Cronin John	1131	Connell James	1327
Charlton Mary	221	Cuff Anne	534	Carren Eliza	1068	Carney Jane	1328
Charlton James	223	Connors Thomas	561	Carren Eliza	1130	Casey Mary	1329
Carter John	230	Connors Anne	569	Connell Mary	1139	Byrnan Mary	1340
Cribe Elizabeth	253	Coleman Anne	576	Glass Bridget	1140	Cribbin William	1341
Casey Mary	254	Cullen Cath	578	Casey Cath	1141	Carren Eliza	1346
Clearey Betty	257	Cuff Anne	579	Corcoran William	1142	Carren Eliza	1359
Clearey Thomas	260	Cain Thomas	581	Cullen John	1143	Cogin Betty	1361
Cook Richard	261	Connors Mary	585	Connell Ellen	1144	Connors Margt	1362
Cribe James	271	Cunningham Anne	618	Corcoran Ann	1145	Cooke Alice	1363
Connors Ann	272	Cunningham Eliza	619	Connell James	1149	Cuff John	1364
Cribe Margaret	291	Cunningham Anne	620	Connors William	1150	Cord James	1365
Cribe Mary	292	Cuff-field Betty	665	Case Betty	1152	Carr Mary	1366
Cribe Daniel	293	Connors Margt	672	Cullen Joseph	1130	Collins John	1369
Connors Ann	317	Cooke John	674	Cribbin Mich	1135	Collins Mat	1370
Cullen Eliza	331	Casey Betty	697	Connell Ellen	1153	Carter Robert	1379
Connors Mary A.	335	Casey Mary	698	Cassidy John	1154	Cousins Michael	1382
Cribbin William	336	Connors Anne	699	Connors Patrick	1158	Carty Mary A	1385
Cronin James	345	Cord James	711	Curren Eliza	1163	Conroy Anne	1386
Channing Joseph	386	Cowan Cath	734	Curren Eliza	1164	Casey John	1387

INDEX.

PAUPERS' NAMES.	Number in Register.	PAUPERS' NAMES.	Number in Register.	PAUPERS' NAMES.	Number in Register.	PAUPERS' NAMES.	Number in Register.
Carty Margt	1548	Clare Patrick	2051	Enclandine Mary	2524	Connors Catherine	3314
Curran Eliza	1550	Cooke James	2058	Connell Michael	2529	" Anne	3318
Casey Mary	1551	Connors Thomas	2062	Curran Patrick	2531	" Mary	3316
Casey Betty	1563	Collins Bridget	2074	Cannon Anne	2534	Coleman Eliza	3317
Cane Mary	1566	Carroll Anne	2077	Collins Elizabeth	2535	" William	3323
Connors Betty	1569	" Teresa	2078	Connors Catherine	2566	Casey Betty	3323
Connors John	1585	Cahan Ellen	2101	" Anne	7	Casey Mary	3327
Cassidy Anne	1599	Cronin Ellen	2102	" Mary	8	Cuff John	3329
Connors Betty	1605	Corrigan Thomas	2104	" John	9	Cronin Thomas	3332
Connors John	1606	Collins Margaret	2143	Cope Sarcha	2610	Cope	3333
Casey Eliza	1607	Cannon James	2177	" Mary	1	Carroll Anne	3335
Cleary Mary	1621	Cahill Michael	2191	Connors Thomas	2699	Cahill Mary	3337
Curren Eliza	1626	Cafferty Anne	2196	Casey Ernest	2702	Connors Ellen	3346
Cassidy Anne	1633	Carey Elizabeth	2200	Cribbin Richard	2702	Cullen Bridget	3361
Connors Mary	1635	Cleary Mary	2234	Cannon Anne	2708	Coleman Eliza	3367
Connors Mich	1637	Connors Catherine	2240	" Mary	2714	" William	3368
Cousins Mich	1637	" Anne	1	Connors John	2728	Connors Jane	3375
Curren Eliza	1708	" Mary	2	Cullen Joseph	2767	Clifford Michael	3377
Curran Eliza	1709	Carroll Ellen	2246	Connors Betty and child	2769	Crofton George	3384
Cummins Richard	1724	" Mary Anne	3	Collier Catherine	2802	Carty John	3386
Carroll Mary	1752	Condell Margaret	2252	Connors Jane	2803	Cooney Michael	3234
Conroy Jane	1755	Corrigan Thomas	2259	Carlan Mary	2804	Cooke William	3216
Clancy Mariota	1759	Connors Denis	2265	" Mary	2809	Casey Mary	3253
Connors Catherine	1836	Carey Ellen	2324	Cousins Ellen	3305		
Connors Anne	1869	Cullen James	2330	Connors Catherine	2878	Cascake William	3310
Connors Catherine	1870	" Margaret	2	Carey Thomas	2943	Carty Josh	3340
Connors Mary	1889	" Patrick	3	Codd Anne	2950	Casey Betty	3325
Connell Margt	1896	" Margaret	4	Cullen Dinesthy	2953	Connors Bernard	3329
Curtis Laurence	1897	" Anne	5	Curren Eliza	2954	Connors Dimsthy	3331
Cogan Eliza	1901	Coe Samuel	2332	Eliza	6	Cullen Catherine	3366
Curran Eliza	1902	Cummins Mary	2369	Nicey Betty	2966	Clanton Bridley	3381
Connell Margt	1903	Carroll William	2384	Casey Mary	2967	Connors John	3383
Carpenter Thomas	1928	Carney Michael	2413	Connors Betty	2975	Curran Patrick	3386
Connors Jane	1931	Connors John	2418	Catherine	2976	Clarke Mary	3403
Condell — mrd	1943	Collins Patrick	2429	Codd Anne Adelia	2978	Clarke Henry	3401
Carroll Annie	1963	Carroll Mary	2438	Cullen Catherine	3001	Clarke Henrey	3433
Teresa	1965	Connors Patrick	2439	Bridget	3002	Clarke Thomas	3410
Cassidy Anne	1974	Casey Mary	2445	Carroll Catherine	3006	Carroll Anne	3450
Connelly Jane	2025	Connor Charles	2459	Carr Anne	3008	Cousins Ellen	3471
Carr Thomas	2039	Cassin Edward	2517	Connors Betty	3040	Connors Catherine	3476
				Connors Eliza	3047	Anne Kelly	3478

For the Continuation of this Letter see P

Copyright Wicklow County Archives

INDEX.

PAUPERS' NAMES.	Number in Register.	PAUPERS' NAMES	Number in Register.	PAUPERS' NAMES.	Number in Register.	PAUPERS' NAMES.	Number in Register.
Doyle Pat	18	Doran Patk.	303	Darcy Denis	684	Daly Mary Anne	1068
Doyle Catherine	58	Doyle Ellen	304	Dunne Mary	700	Daly Agnes	1086
Doyle Daniel	60	Dooger Jane	318	Doyle Mary	706	Daly Gustavus	1090
Doyle John	61	Doolan James	327	Doyle Catherine	716	Doyle Michael	1095
Doyle Michael	62	Dempsey Andrew	341	Dunne Mary	734	Doran Mary	1096
Dempsey Hannah	77	Doran Williams	358	Dunne Annes	765	Dowd Williams	1097
Doyle Elizabeth	80	Doyle John	363	Dunne Mary	766	Hogan Anne	1104
Doyle Michl.	81	Doyle Bridget	364	Darcy Denis	768	Davis Thomas	1115
Travis Jane	82	Darcy Denis	365	Doyle John	768	Kavan Bell	1118
Dunne Ciril	93	Dickson John	373	Deasy Denis	769	Doyle Laughlen	1127
Doyle Julia	94	Doyle Ellen	397	Doyle Jane	780	Dunne Mary	1128
Donnelly Mary	95	Doyle Anne	404	Doyle Carl	781	Kennedy Cornelius	1130
Doyle James	107	Doyle Anne	410	Darcy John	782	Donnegan Peter	1136
Dillon Mary	120	Doyle Anne	417	Dunne Ross	795	Donnegan James	1138
Dunn Anne	132	Doyle Catherine	421	Doyle Patrick	800	do Anne	1139
Dixon William	133	Duncan Bridget	430	Doyle James	0	do Peter	1140
Dixon James	134	Doyle John	469	Darcy Catherine	811	do William	1141
Dixon Mary	135	Doyle Anne	472	Donohoe Eliza	823	do James	1142
Dwyer Thomas	138	Doyle Charles	482	Darcy Denis	830	Dunne Patrick	1143
Doolan Mary	143	Doyle Catherine	483	Duffy James	827	Dunnegan Mark	0
Dunne Anne	148	Darcy Edward	490	Doyle Anne	83	Dunnegan Peter	0
Dunne Mary	149	Dunne Carl	492	Dorgan John	841	do Pat	0
Darcy John	150	Doyle Mary	499	Dockrill Mary	861	do Edward	0
Doyle John	152	Doyle Catherine	515	Darcy Denis	868	do Patrick	1147
Dunne Francis	163	Dickson Wm	519	Doyle Jane	874	do Peter	1148
Doyle Mary	178	Dempsey Peter	519	Doyle Catherine	875	do Mary	1149
Doyle Michl.	197	Doyle Mich	532	Doyle Anne	876	do John	1150
Doyle Julia	200	Doyle Jane	555	Dillon Mary	877	Doran John	1180
Doyle John	213	Darcy Denis	560	Doyle Catherine	878	Dunne Peter	1183
Doyle Mary	229	Doyle John	562	Darcy Denis	878	Donohoe Mary	1215
Doyle Julia	242	Dickson William	565	Deasy Anne	965	Darcy Margt.	1216
Doyle Ann	245	Darcy John	601	Dwyer Thomas	943	Dunne James	1225
Doyle Catherine	246	Doyle Michael	613	Doolan Connor	999	do Eliza	1
Darcy Elizabeth	255	Dorrigan Denis	963	Doolan James	1004	do Cath	2
Darcy Margt.	251	Donohoe Bridget	613	Darcy Denis	1016	do Mary	3
Doyle Anne	264	Dunbar William	666	Darcy Catherine	1063	do Mary	4
Dorgan Anne	267	Doyle Ellen	664	Darcy Margt.	1064	Dunne Robert	1228
Dorgan Patk.	268	Connors Catherine	671	Daly William	1065	Darcy Denis	1239
Dolan Sally	287	Dobbs Ellen	699	Daly Mary	1066	Dorris Anne	1242
Doran John	302	Dalton Geo.	682	Daly Michael	1067	Dorris Thomas	1243

PAUPERS' NAMES.	Number in Register.	PAUPERS' NAMES.	Number in Register.	PAUPERS' NAMES.	Number in Register.	PAUPERS' NAMES.	Number in Register.
Dunbar Mary	1251	Doyle Anne	1619	Donohoe Catherine	1791	Doyle Michael	1941
Devine Ellen	1270	Doran Anne	1653	Donohoe Bridget	1793	Darcy Catherine	1950
Dunne Thomas	1278	Doyle Mary	1682	Dungan Phillip	1794	Deasy Denis	1965
Dunne Patk	1279	Donegan William	1682	Dolan Mary	1797	Dunne Anne	2184
Doyle John	1283	Doyle Cath	1712	Doyle Mary	1830	Dunne Ross	2187
Doyle Trick	1290	Denis Darcy	1727	Dyas Ellen	1834	Doyle Ellen	2233
Dockry Catherine	1330	Doyle Anne	1728	[illegible]	[illegible]	Doyle Bridget	2244
Dockrill Patrick	1331	Doyle Anne	1738	Dunne Ellen	1939	Mary Anne	2245
Doyle Anne	1332	Doyle Ross	1740	Darcy Margaret	1955	Flannigan William	2249
Doyle Thomas	1333	Donohoe Bridg	1748	Doyle Catherine	1959	Dempsey Ann	2255
Darcy Bridget	1334	Doyle [illegible] Mary	1760	Dunne Ellen	1962	" Celecia	2256
Dempsey Ross	1340	Doherty Ellen	1769	Doyle Jane	1964	" Mary	2257
Doyle Peggy	1348	Doolan Honor	1782	" Catherine	1966	" Anne	2258
Doyle Cath	1355	Doran James	1785	" Anne	1968	Darcy Margaret	2271
Dempsey Mary	1387	Doyle Laurence	1788	Dempsey John	1969	Daly William	2277
Doyle Biddy	1455	Doolan Mary	1792	Douglas John	1979	" James	2278
Donnelly Ford	1456	Doolan Honor	1805	Dixon Robert	1973	" Richard	2279
Darcy Margt	1458	Doyle Anne	1808	Darcy Anne	1977	Doolan Honor	2281
Doyle Anne	1459	Doyle John	1810	Donegan Wm	1985	" Catherine	2282
Dixon Thomas	1481	Doyle Michael	1811	Darcy Denis	2001	Doyle Anne	2288
Dunne Frank	1495	Doyle Miles	1812	Doyle Catherine	2009	Dempsey Ann	2304
Darcy Denis	1497	Doyle Margaret	1813	Dempsey Mary	2016	" Celecia	5
Donohoe Peter	1501	Doyle Mary	1814	Dixon Thomas	2017	" Mary	6
Doolan Sally	1533	Doolan James	1818	Darcy Margaret	2024	" Anne	7
Doolan Honor	1535	Day Mark	1816	Doyle William	2033	Dwyer John	2316
Darcy Mary	1536	Doyle Mary	1819	Darcy John	2036	Doyle Anne	2316
Donegan James	1537	Doyle Patrick	1820	Doyle Anne	2046	Dempsey Francis	2321
Darcy Mary	1539	Doyle Catherine	1840	Downes Sarah	2053	Doyle Patrick	2328
Doyle Jane	1602	Doyle Catherine	1841	Donohoe Bridget	2054	Dwyer John	2330
do Cath	1603	Doyle Anne	1842	Doherty Mary	2060	Dwyer Patrick	2331
do Anne	1604	Doyle John	1849	Dennison Eliza	2060	Downs Anne	2336
do Peter	1605	Doyle Miles	1853	Dunne Bridget	2061	Doyle John	2344
Dixon Thomas	1612	Darcy Denis	1855	Darcy Denis	2068	Dillon John	2345
Denison Robert	1619	Doyle Mary	1870	Dunne Francis	2072	Dunne Ross	2346
Doyle John	1621	Doyle Anne	1877	Dugan Phillip	2079	Doyle Margaret	2381
Dunne Wm	1627	Doyle Laurence	1878	Doyle Thomas	2082	" William	2382
Darcy Denis	1636	Doyle Jane	1896	Darcy Margaret	2096	" Peter	2383
Doyle Cath	1641	Doyle Catherine	1908	Doyle Margaret	2106	Doyle John	2397
Doyle Jane	1645	Doyle Catherine	1917	Donohoe Bridget	2129	Dunne Ross	2404
Doyle Catherine	1648	Donohoe Mary	1918	Darcy Margaret	2137		

For Continuation of this Letter, See, Y.

Copyright: Wicklow County Archives

INDEX.

PAUPERS' NAMES.	Number in Register.	PAUPERS' NAMES	Number in Register.	PAUPERS' NAMES.	Number in Register.	PAUPERS' NAMES.	Number in Register.
Evans Eliza	64						
Eagan Margaret	224						
Eonard Mary	690						
Ebbs James	880						
Ebbs James J	993						
Elliott Bess	1043						
Elliott Benjn	1198						
Elliot Benjn	1214						
Elliot Ben	1281						
Elliot Ben	1495						
Elliot Benjn	1574 1580						
Ebbs Jane	1818						
Elliott Eliza	1981						
Ellis Anne	3354						
Elliott Benjamin	3333						
Edwards John	2019						
Ennis John	3245						
Evans Patrick	3484						
Edwards John	3552						
Edwards Sarah	3568						
English Richard	3611						
Edwards John	3648						
English Eliza	4076						
English Biddy	4078						
English Betty	4079						
English Michael	4080						
Elliott John	4302						
Elliott John	4421						
Eustace Peter	4471						

Copyright: Wicklow County Archives

INDEX.

PAUPERS' NAMES.	Number in Register.	PAUPERS' NAMES	Number in Register.	PAUPERS' NAMES.	Number in Register.	PAUPERS' NAMES.	Number in Register
Fleming Catherine	76	Fleming Patrick	1340	Farrell John	1585	Fleming Sally	1975
Furlong James	91	Fling Mary	1516	Farrell Cornelius	1611	Fox Mary	1979
Furlong Williams	92	Furlong Mary	1533	Fitzpatrick Rose	1110	Elizabeth	1980
Fitzgerald Edward	139	Fling Thomas	1536	Fitzpatrick Maria	1111	Fox Judith	2008
Finlan William	142	Fox Judith	1561	Fitzpatrick	1112	Flinn Martin	2016
Forde John	147	Fitzhenry Richard	1579	Fox Anne	1118	Flinn Mary Anne	2019
Foley Joseph	153	Fitzhenry Richard	1580	Farrell Daniel	1165	Fleming Michael	2023
Furlong Mary	196	Fling Mary	1631	Flinn Anthony	1187	Fleming William	2056
Farrell Mary	203	Farrell Cath	1636	Fox Elizabeth	1214	Finn John	2138
Fox Mary	230	Farrell John	1657	Fox William	1245	Fennell Jane	2169
Fleming Rose	236	Farrell Mary	1686	Farrell Daniel	1247	Fox Judith	2186
Fleming Mary	237	Farrell Lucy	1687	Fitzpatrick Maria	1250	Fitzgerald John	2188
Fleming Cath	238	Finlan John	1688	Fling Thomas	1252	Foley James	2192
Fox Elizabeth	240	Fitzpatrick James	1691	Fitzpatrick Patrick	1254	Farrell Judith	2229
Fleming Cath	273	Fox Patrick	1698	Fitzpatrick Anne	1255	Farrell Mary	2266
Fleming Sally	275	Fox William	1791	Fitzpatrick Rebecca	1263	Patrick	2269
Fleming Pat	276	Fox Patrick	1796	Fox Mary	1266	Fox Anne	2319
Fox Mary	277	Finlan Cath	1798	Fox Eliza	1268	Fitzhenry Richard	2402
Fleming Mich	278	Furlong James	1799	Fox Lucy	1269	Fox Mary	2431
Foley James	285	Fox William	1813	Foley Ellen	1270	Casey	2432
Flinn Thomas	299	Flaney Mich	1852	Farrell Moses	1298	Flyn Denis	2458
Farrell John	369	Fleming Cath	1854	Furlong James	1300	Foley Martin	2463
Fox Anne	378	Fleming Rose	1860	Fox Lucy	1326	Foley Anne	2489
Fleming Patrick	381	Fleming Mary	1856	Furlong James	1328	William King (Col)	2601
Fennell Denis	391	Fleming Cath	1857	Farrell Patrick	15	Foley Anne	2525
Furlong James	402	Fleming Patrick	1858	Fleming Sarah	1608	Fleming John	2543
Fleming Rose	405	Farrell Mary	1863	Farrell Rachel	1611	Flemins Sally	2568
Fleming Mary	406	Furlong James	1879	Franey John	1681	Flaherty Catherine	2682
Fleming Cath	407	Fox Mary	1899	Fleming Sally	1682	John	2
Furlong William	408	Fitzpatrick Mary	1908	Farrell Lucy	1693	Farrer Rachel	2666
Furlong William	409	Fleming Sally	1911	Farrell Cath	1704	Thomas	7
Fox Silvester	414	Fling Thomas	1960	Farrell Anne	1705	Fox Sarah	2708
Fox William	416	Fitzpatrick Mary	1975	Fox Eliza	1719	Farrer Rachel	2719
Fleming Anne	450	Farrell Eliza	1980	Fox Mary	1778	Thomas	2785
Farrell Mary	462	Finlan James	1811	Fling Lucy	1782	Farrell Mary	2794
Fling Patrick	484	Fox Sarah	1870	Fleming Sally	1783	Foley Bridget	2812
Franey Mich	489	Farrell Patrick	1887	Fox James	1787	Farrer Thomas. (Child	2865
Fox Mary	535	Fox William	1956	Fox Mary	1894	Franklin Mary	2970
Fleming Cath	538	Farrell Benj.	1963	Fox Eliza	1895	Fox Mary and Child	3918
Fleming Sally	539	Foley Cath	1984	Fox William	1896	Farrell Eliza	2918

INDEX.

PAUPERS' NAMES.	Number in Register.	PAUPERS' NAMES.	Number in Register.	PAUPERS' NAMES.	Number in Register.	PAUPERS' NAMES.	Number in Register.
Farrer Rachel and Child	2930	Farrell Anne	3655				
Foley Catherine	2951	Fitzmaurice Denise	3718				
Farrell Eliza and Child	2993	Fitzgerald John	3719				
Fleming Sarah	3005	Fitzgerald James	3721				
Farrer Rachel	3009	Fitzgerald John	3722				
Farrer	3009	Flemming Patrick	3767				
Farrer Rachel	3049	Fitzharris James	3791				
Farrer	3050	Fortune Agnes	3797				
Fox Mary	3075	Fortune Patrick	3798				
Flaherty James	3108	Fortune James	3799				
Flinn Daniel	3145	Fortune Patrick	3800				
Fagan William	3149	Flamming Rose	3825				
Flaherty Richard	3160	Finlay Bridget	3877				
Flaherty Margaret	3161	Fitzpatrick William	3880				
Flaherty William	3162	Farrell Michael	3884				
Flaherty Mary	3163	Flynn Timothy	3896				
Flaherty Michael	3164	Free Hannah	3897				
Fitzgerald Patrick	3175	Foley Eliza	3913				
Farrar Richard	3176	Fitzgibbon Patt.	3945				
Farrer Thomas	3177	Fox Thomas	4038				
Fleming Sarah	3186	Fling Thomas	4056				
Fleming Francis	3187	Fox Bridget	4128				
Farrar Mary	3188	Fox John	4129				
Fannon Thomas	3191	Fox Eliza	4130				
Foley Anne	3196	Fox Mary	4131				
Fox John	3207	Farrar Mary	4181				
Finlan Catherine	3208	Fling Thomas	4246				
Finlan Mary	3209	Flinn John	4275				
Farrar Rachel	3236	Farrell Catherine	4287				
Farrar Thomas	3235	Fitzpatrick Edward	4290				
Fanning William	3241	Fitzgerald Mary	4304				
Fitzgerald John	3272	Foley Eliza	4313				
Fitzgerald Patrick	3282	Fox Anne	4323				
Flemming Patrick & Francis	3286 3287						
Farrar Mary	3318	Flemming Rose	4391				
Farrell Eliza	3319	Finnagan Bridget	4444				
Farrell Anne	3390	Flemming Sally	4462				
Flinn Patrick	3396						
Finlan Eliza	3607						
Finlan Henry	3633						
Foley Catherine	3640						
Farrell Eliza	3652						

Copyright Wicklow County Archives

INDEX.

PAUPERS' NAMES.	Number in Register.	PAUPERS' NAMES	Number in Register.	PAUPERS' NAMES.	Number in Register.	PAUPERS' NAMES.	Number in Register
Grayley Lucinda	123	Giffin Sally	1992	Gaynor Rose	3183		
Goslin John	179	Gregan Martin	1993	" Margaret	3184		
Gilbert Thomas	212	Graham Mary	2037	Gilbert William	3235		
Gilbret Joseph	213	Greene Thomas	2118	Johan John	3293		
Gahan Betty	307	Garrett Michael	2144	Glennan John	3309		
Gilbert Laurence	326	Godkin John	2145	Golan Esther	3378		
Garrett Eliza	412	Godkin Mary	2152	Golan Mary	3379		
Grannold Mary	536	" Mary	2153	Golan Catherine	3380		
Graham George	537	" Bridget	2154	Grant Edward	3405		
Giffin William	581	" Elizabeth	2155	Greene Thomas	3443		
Gregan Martin	602	Gregan Martin	2161	Gayor Jane	3453		
Gillen Margaret	725	Graley William	2226	Gately Daniel	3506		
Godkin Mary	748	Gorman Patrick	2260	Gately Anne	3507		
Greene Thomas	816	" Deborah	1	Gately Kate	3508		
Grant Edward	825	" Sarah	2	Gore Mary	3524		
Gordon Henry	866	" Edward	3	Grippon John	3609		
Golen Elizabeth	888	" Thomas	4	Greene Michael	3751		
Gordon Henry	900	Gore William	2320	Greene Michael	3781		
Gilbert Mary	914	Gorman William	2343	Groham Maurice	3827		
Gilbert Mary	1017	Grealy George	2433	Greene Thomas	3936		
Greene Eliza	1043	Garrigan Thomas	2564	Gainor Sarah	3990		
Greene Ellen	1074	Gordon Henry	2631	Greene Thomas	4063		
Greene Thomas	1113	Giffin Sarah	2673	Groham James	4071		
Greene William	1121	Gaynor Rose	2698	Gilbert Lawrence	4074		
Garrett Andy	1183	" Margaret	2699	Gregan Martin	4150		
Gaines Rose	1187	Grant Edward	2705	Gilbert Lawrence	4239		
Gregan Martin	1272	Grant Edward	2744	Garrard Luke	4412		
Goodison Richd	1347	Griffin Sarah	2749	Goodisson Richard	4480		
Glover Eliza	1389	Greene Thomas	2771				
Gogarthy Peter	1449	Grant Edward	2805				
Greene Thomas	1488	Gilbert Lawrence	2859				
Gregan Martin	1491	Gorman Sally	2896				
Greene Thomas	1519	Gogan Margaret	2936				
Graham Mary	1741	" Mary	2937				
Gregan Martin	1742	" Patrick	2938				
Graham Mary	1765	Gregan Martin	2958				
Graham Anne	1784	Greene Thomas	3015				
Greene Paul	1875	Greene Thomas	3124				
Gainor Rose	1971	Garrigan Timothy	3133				
Mary	1972	Gilbert William	3134				

INDEX.

PAUPERS' NAMES.	Number in Register.	PAUPERS' NAMES.	Number in Register.	PAUPERS' NAMES.	Number in Register.	PAUPERS' NAMES.	Number in Register.

Copyright: Wicklow County Archives

INDEX.

PAUPERS' NAMES.	Number in Register.	PAUPERS' NAMES	Number in Register.	PAUPERS' NAMES.	Number in Register.	PAUPERS' NAMES.	Number in Register
Hyde Henry	15	Harper Margaret	393	Hutchins Mary	1393	Hayden Anne	2405
Heaney Roger	16	Harper Mary	902	Healy Celia	1618	Hayden	2416
Healy Thomas	56	Hyde Margaret	919	Hyde Henry	1623	Hayden	2464
Healy Michael	59	Hyde Samuel	918	Hartfry Conrad	1658	Doyle John	2478
Hickey Thomas	63	Heaney John	926	Hickey Thomas	1692	Hannon Mary	2479
Higgins Thomas	72	Hinch Patrick	949	Hutchins Margt	169	Healy James	2495
Hyde Henry	73	Hanson Mary	1032	Hara Margt	1902	Hanson Frederick	2502
Hyde Margaret	74	Heaney James	1076	Hickey Thomas	1925	Frederick	2503
Hyde Samuel	75	Healy Celia	1099	Healy Celia	1972	Hayes Patrick	2513
Hickey Thomas	101	Harper Mary	1091	Harrigan Mary	1985	Mary	2518
Hickey Michael	112	Honan John	1152	Haraft Carl	1999	Hart Patrick	2553
Hickey Patrick	113	Hughes Bessy	1153	Hanlon Martin	1999	Catherine	2554
O'Donell Celia	137	Hearon John	1170	Hyde Henry	1999	Hyde Samuel	2568
Hughes Mary	169	Healy Celia	1197	Hayden Thomas	1999	Healy Celia	2598
Hughes Bridget	170	Hopkins Mary	1200	Hayden Michael	1999	Hack	2599
Hughes Cecily	171	Harris Margt	1230	Hayden Ellen	1999	Hennessy Catherine	2599
Hughes Maria	172	Hume William	1248	Hennessy	1999	Hannon Celly	2599
Hughes Margaret	173	Healy Celia	1253	Hennessy William	1999	Houghton John	2618
Hughes Patrick	174	Hickey Bess	1265	Healy Celia	1999	Hamilton Francis	2639
Harper Margaret	187	Heaney Mary	1266	Ralph Mackin	2006	Hayden Eliza	2658
Harper Margt	188	Hickey Celia	1281	Harper Conrad	2015	Hayden Anne	2701
Hyde Celly	189	Heaney Mary	1293	Hara Catherine	2021	Michael	2708
Harper Mary	190	Heaney Thomas	1315	Harman Margt	2041	Ellen	2709
Harmon Margt	201	Hogan Edward	1325	Hyde Henry	2048	Hayden Winifred	2728
Heaney Bridget	202	Hunt Mary	1326	Hickey Patrick	2070	Hickey Celia	2745
Hanlon Lizzy	205	Hunt Margt	1327	Hickey Sarah	2132	Hanlon William	2746
Hopkins Mary	252	Hopkins Mary	1328	Hickey Ann	2183	Hickey Eliza	2757
Hannah Eliza	266	Henderson Anne	1471	Hyde John	2183	Hyde John	2764
Harper Ellen	267	Henderson Martha	1472	Healy Bridget	22 34	Hayden Eliza	2769
Harper Margt	321	Hyde Samuel	1477	Healy Celia	22 50	Eliza	2770
Hickey Michl	551	Harper James	1496	Hayes Mary	2307	Eliza Hickey	2777
Hayden Mary	600	Healy Celia	1582	" Jane	2302	Hannon Thomas	2793
Harmon Anne	666	Hickey Thomas	1597	Hilliard Joseph	2303	Hayden Anne	2863
Heaney James	682	Hearon John	1521	Hogan Edward	2212	Michael	4
Hopkins Joseph	729	Healy Celia	1541	Hickey Sarah	2325	Ellen	5
Hanly Maria	739	Hearon John	1546	Hogarty Thomas	2334	Hamilton Mary & son Edwd	3032
Harmon Rose	800	Hayden Celly	1575	Houston Francis	2356	Healy Celia	3145
Hountripe Carl	865	Hayden John	1581	Hope John	2360	Hyde Samuel	3148
Hope John	870	Hogan Catherine	1588	Hickey Eliza	2410	Heron Maurice	3219
Hughes Mary	890	Hogan Eliza	1589	Houston John	2468	Heron John	3216

PAUPERS' NAMES.	Number in Register.	PAUPERS' NAMES.	Number in Register.	PAUPERS' NAMES.	Number in Register.	PAUPERS' NAMES.	Number in Register.
Hunt Jeramiah	3306	Hullon John	4192				
Hyland John	3332	Hill Mariah	4203				
Hartigan John	3334	Hill William	4206				
Hart Anne	3356	Heron John	4216				
Hart George	3357	Haydon Eliza	4236				
Hart John	3358	Haydon Betty	4273				
Hinders Mary	3371	Hayden Elizabeth	4281				
Hickey Biddy	3395	Haydon Betty	4282				
Hope John	3401	Holden Margaret	4303				
Hamilton Sarah	3406	Holden Patrick	4305				
Hayes William	3413	Holden Eliza	4306				
Heron Michael	3473	Hopkins Anne	4374				
Holan Patrick	3510	Hopkins Nicholas	4380				
Howard John	3516	Haydon John	4402				
Hara John	3528	Haynes John	4415				
Hume Mary	3542	Heneey Catherine	4433				
Henton Peter	3570	Heneey Thomas	4434				
Hughes Jeffery	3582	Heneey Ellen	4435				
Hart Robert	3597	Haydon John	4475				
Hughes Mary	3602						
Howard John	3668						
Hyde Samuel	3671						
Hickey Michael	3696						
Higgins John	3702						
Harrington Michl	3752						
Hampton Henry	3763						
Hampton Sarah	3768						
Hampton Mary	3769						
Hope John	3778						
Healy Peter	3832						
Howard John	3875						
Hyde Samuel	3933						
Hope John	3961						
Hines Joseph	3973						
Hines Catherine	3974						
Howard Charles	3989						
Hickey Thomas	4081						
Hopkins John	4106						
Howard John	4160						
Hogan James	4189						

Copyright: Wicklow County Archives

INDEX.

PAUPERS' NAMES.	Number in Register.	PAUPERS' NAMES	Number in Register.	PAUPERS' NAMES.	Number in Register.	PAUPERS' NAMES.	Number in Register
Ireton William	5[illegible]						
Ireton Henry	2412						

INDEX.

PAUPERS' NAMES.	Number in Register.	PAUPERS' NAMES.	Number in Register.	PAUPERS' NAMES.	Number in Register.	PAUPERS' NAMES.	Number in Register.

Copyright: Wicklow County Archives

INDEX.

PAUPERS' NAMES.	Number in Register.	PAUPERS' NAMES	Number in Register.	PAUPERS' NAMES.	Number in Register.	PAUPERS' NAMES.	Number in Register
James Thomas	1201						
James Mary	151						
James George	322						
James Ellen	391						
James Michael	1627						
Jackson Mary	630						
Jourdan Betty	634						
Jourdan Betty	948						
James William	882						
Jackson Mary	1613						
Jackson John	1614						
Jones Mathew	1655						
Johnston Peter	1919						
Jones Mathew	3134						
Johnson Mary Anne	3151						
Joyce Patrick	2275						
Jourdan Margaret	2409						
Jourdan Michael	946						
Johnston William	3268						
Johnston Elizabeth	3249						
Johnston Maria	3250						
Johnston Henry	3257						
Johnston Peggy	3252						
James Jane	3861						

INDEX.

PAUPERS' NAMES.	Number in Register.	PAUPERS' NAMES.	Number in Register.	PAUPERS' NAMES.	Number in Register.	PAUPERS' NAMES	Number in Register.

Copyright: Wicklow County Archives

INDEX.

PAUPERS' NAMES.	Number in Register.	PAUPERS' NAMES	Number in Register.	PAUPERS' NAMES.	Number in Register.	PAUPERS' NAMES.	Number in Register.
Kirwin Moses	24	Kennedy Patrick	356	Kelly Eliza	693	Kennedy James	1102
Kelly Mary	37	Keegan Laurence	357	Kelly Mary	694	Keegan Julia	1130
Kehoe Samuel	49	Keegan Laurence	366	Kelly Bryan	695	Kehoe Margaret	1136
Kearney Michael	59	Keefe Mich	367	Kearns Mary	707	Kehoe Bridget	1159
Kenny Robert	79	Kenny Michael	374	Keely Patrick	708	Leonard Mary	1164
Kinsella Eliza	85	Kavanagh Rose	392	Kehoe Betty	709	Leonard Mary	1262
Kelly James	89	Kelly Anne	419	Kelly Sarah	710	Kelly Eliza	1166
Kennedy Joseph	98	Kennedy Bridget	429	Kelly Patrick	736	Kilbride Michael	1194
Kinsella Sally	117	Kennan Mary	433	Kelly Thomas	756	Kavanagh Mary	1201
Kinsella Mary	118	Kennedy Joseph	435	Fractured wrist		Kennedy James	1258
Kinsella Ellen	119	Kehoe Mary	443	Kelly Anne	760	Kilbride Michl	1258
Kenny Mary	125	Kehoe Margaret	457	Keeal Patrick	763	Kearns Mary	1261
Kehoe John	126	Kelly Elinor	464	Kehoe James	793	Kennedy James	1270
Kinsella Anne	135	Kehoe Margaret	470	Kavanagh Mich	795	Kavanagh Mich	1301
Kinsella John	138	Kehoe Mary	488	Kelly Anne	0	Kennan Patrick	1316
Kelly Elizabeth	166	Kavanagh Cath	493	Kehoe Betty	810	Kennan Patrick	1332
Leech Margaret	167	Kavanagh Anne	495	Keegan Mary	811	Kennan James	1340
Kennedy Cath	176	Kearney James	501	Kelly Margt	812	Kelly Sally	1347
Kelly Elinor	197	Kearney John	502	Keane Ellen	813	Keating Cath	1357
Kelly Anne	202	Kearney Eliz	504	Kavanagh Rose	816	Keating Maria	1358
Kelly Sarah	203	Kearney Ellen	505	Kinsella Martin	817	Keating Anne	1359
Kelly Patrick	206	Keany Denis	506	Kelly Elinor	861	Keating Patrick	1360
Kelly Thomas	211	Kenny Johanna	513	Kavanagh Denis	870	Kelly Sally	1367
Kenny Samuel	214	Kehoe Betty	516	Kinsella Anne	871	Kavanagh Mich	1377
Kenny Alice	217	Kenny Mary	517	Kavanagh Joseph	905	Kinsella James	1383
Kehoe Bridget	226	Kelly Cornelius	518	Kelly Jane	906	Keating Crop	1385
Kehoe Bridget	227	Kilbride Mary	529	Kenny William	907	Kelly Sally	1389
Keegan Denis	296	Keely Ross	531	Keane Mary	914	Kavanagh James	1393
Kelly Crop	313	Kennan Ellen	533	Kenny Mary	915	Kenny Edward	1516
Kavanagh Rose	316	Kinsella Sally	535	Kenny Bridget	916	Kenny Bridget	1517
Kenny Mary	325	Kelly Margaret	566	Kenny Johanna	940	as Patrick	1518
Kenny Anne	326	Kinsella James	626	Keenan Denis	997	Kenny John	1520
Kenny Bridget	328	Kelly Anne	627	Kenny Denis	1007	Kehoe Anne	1531
Kennedy Susan	329	Kelly Mary	628	Kehoe Margaret	1009	Kelly Mary Ann	1538
Keegan Lucy	350	Kelly Eliza	629	Kennedy Susan	1011	Kenny Johanna	1567
Keegan Lucy	351	Kelly Bryan	630	Kehoe Ellen	1336	Kavanagh Mich	1568
Kennan Patrick	353	Kearns Mary	632	Kelly Michael	1044	Kenny James	1573
Kelly Mary	355	Kavanagh Mary	679	Kehoe Thomas	1045	Kenny Crosby	1578
Kenny Anne	365	Kavanagh Michael	680	Kennedy Mary	1074	Kenny John	1639
Kennedy John	367	Kelly Anne	682	Kelly Conor	1093	Kenny Johanna	1686

PAUPERS' NAMES.	Number in Register.	PAUPERS' NAMES.	Number in Register.	PAUPERS' NAMES.	Number in Register.	PAUPERS' NAMES	Number in Register.
Kenny James	1587	Kavanagh Rose	2093	Kenny William	2533	Kelly Patrick	2951
Kenny John	1588	Kavanagh Patrick	2110	Kennedy Mary	2545	Kelly John	2987
Kelly Bridget	1592	Kennedy Sarah	2126	John	2546	Kelly Catherine	2999
Kelly Sally	1610	Kavanagh Rose	2157	William	2547	Keegan Bridget	3010
Kinsella James	1625	Keegan Lucy	2178	Kenny Mary	2561	Kilcoyne	3012
Kehoe Eliza	1631	Keegan James	2179	William	2562	Kinsella Jemima	3035
Kavanagh Rose	1633	Kelly James	2190	Kavanagh Mary	2570	Thomas	4
Kelly George	1661	Kehoe Martin	2202	Kerrigan Ellen	2586	Bridget	5
Kelly Sally	1674	Kehoe Mary	2208	Kenny Edward	2587	Sarah	6
Kavanagh Esther	1700	Keane Thomas	2216	Kinsella John	2589	Kenny William	3047
Kehoe John	1732	Kavanagh Michael	2218	Kerrigan Thomas	2590	Kelly Alice	3048
Kelly James	1737	Kelly Rose	2248	Kavanagh Margaret Patrick	2615	Kavanagh James	3068
Kerevan Michael	1738	Kinsella George	2270	Kennedy Catherine	3090		
Kinsella Mary	1750	Kehoe Anne	2272	Kelly Thomas	2618	Kennedy Bridget Helen	3105+6
Kavanagh Mary	1766	Kennan William	2273	Leahy Alice	2627	Kenny Mary	3114
Kenny Mary	1778	Kavanagh Rose	2274	Kavanagh Margt Patrick	2632	Kenny William	3123
Kavanagh Mich	1779	Kennedy Bridget	2284		2637	Kenny Bridget	3135
Kelly Sally	1781	Kilbride Thomas	2287	Kehoe Margaret	2652	Kenny Johanna	3142
Kehoe Sarah	1789	Keane Mary	2295	Keefe Mary	2660	Anne	3143
Kenny Bridget	1836	Kelly Joseph	2329	Kenny Anne	2668	Kehoe Henry	159
Kennedy John	1868	Kavanagh Ellen	2332	Lees Eleanor	2669	Kenny William	3168
Kennan Mary	1871	Kehoe Jane	2347	Kavanagh Margaret Patrick	2700	William	3159
Kelly Eliza	1881	Kealy Celia	2219		2715	Kennan Sarah	3184
Kelly Mary	1895	Kavanagh John	2336	Kehoe Charles	2713	Kenny Mary	3173
Kelly George	1896	Kenny Mary	2341	Keefe Mary	2721	Kavanagh Thomas	3241
Kenny Michael	1897	Mary	2395	Margaret	2722	Keane James	3247
Kavanagh Rose	1913	Kinsella Jemima	2404	Kavanagh Margaret Patrick	2736	Kerevan Mary	3258
Kerehan Johanna	1967	Ross	2405		2786	Kelly Martin	3288
Kenny Eliza	1968	Thomas	2406	Killane Patrick	2789	Kerevan Mary	3312
Kenny Mary	1994	Kelly Patrick	2408	Kavanagh Sergent	2745	Kavanagh Luke	3313
Kenny Johanna	2010	Kenny William	2422	Patrick	2746	Kavanagh Eliza	3317
James	2011	Kenny William	2441	Kehoe Ellen	2762	Kavanagh Letty	3318
Kerevan Sarah	2012	Kavanagh Patrick	2446	Kenny John	2778	Kavanagh Kate	3319
Patrick	2013	Kavanagh James	2447	Kehoe Henry	2801	Kenedy Thomas	3333
Kelly Sally	2051	Kinsella Patrick	2472	Kenny Johanna	2870	Kenedy Mary	3334
Keegan Lucy	2066	Kavanagh Bridget	2483	James	2871	Kenedy Thomas & Bath	3335-3336
Keegan James	2067	Kilbride Thomas	2525	Kehoe Margaret	2882	Kearnes Thomas	3346
Kerwan Sarah	2069	Kelly Patrick	2526	Kelly Jemy	2931	Kehoe Anne	3348
Kerwan Patrick	2070	Kenny Ellen	2527	Keegan Eliza	2945	Keenan Timothy	3385
Kennan Patrick	2085	" Thomas	2528	Kealy Denis	2948	Kerevan Joseph	3396

Continued

Copyright: Wicklow County Archives

INDEX.

PAUPERS' NAMES.	Number in Register.	PAUPERS' NAMES	Number in Register.	PAUPERS' NAMES.	Number in Register.	PAUPERS' NAMES.	Number in Register.
Lucas Anne	65	Lutten John	1510	Loughlin Margaret	3118	Lacy Catherine	4138
Loughlin Teresa	88	Loftus Catherine	1634	Frances	3119	Lacy John	4139
Lalor Mary	154	Lacy Phillip	1651	James	3120	Leacy Ellen	4140
Lalor Patrick	155	Lacy Eliza	1652	Catherine	3121	Lyster Margaret	4161
Lalor Peter	156	Lacy Eliza	1657	Loughlin Michael	3126	Linsey John	4185
Lalor Margaret	157	Lawlor Patrick	1670	Loughlin	3127	Loughlin Margt.	4223
Lyster Margaret	248	Lyons Sally	1872	Loughlin	3128	Loughlin Thomas	4226
Leonary Mary	251	Lyons Martin	1898	Lyons Mary	3169	Loughlin John	4224
Leonary Mary	252	Lyons Anne	1899	Lyons Mary	3178	Lyons Bridget	4266
Lutten Eliza	269	Lyons Anne	1900	William	3179	Lyons Margaret Lawlor Anne	4293 4298
Lutten John	270	Lyons Eliza	1914	Anne	3180	Lee Maryanne	4319
Lester Mary	300	Lawlor William	[illegible]	Lyons Ellen	3181	Lee Michael	4320
Lutten Eliza	340	Lucas Anne	1984	Catherine	3182	Levingston Jane	4407
Lambert Betty	441	Loughlin Sally	2032	Lyons Bridget	3257	Levingston Mary	4408
Loughlin Mary	522	Loughlin Mary	2053	Loyd Jane	3275	Levingston William	4409
Loughlin Patrick	523	Loughlin Teresa	2092	Lawlor Martin	3326	Levingston Jane	4410
Lemon Hugh	563	Lyons Bridget	2102	Lyons Ellen	3365	Lawlor Peter	4448
Leonard Mary	583	Lawler Mary	2123	Loyd Jane	3389		
Lawden Eliza	647	Loughlin Mary	2168	Levingston William	3420		
Loughlin Mary	730	Larkin Joseph	2189	Leonard John	3432		
Loughlin Rose	731	Lyons Mary	2226	Lyons Ellen	3436		
Levingston Anne	848	William	2227	Larkin William Lyons Timothy	3439 3442		
Lacy Charles	901	Anne	2228	Lyons Ellen	3517		
Lacy Charles	942	Lynch Cornelius	2373	Larney John Lacy Mary	3525 3543		
Lemon Hugh	992	Lyons Mary	2379	Leary John	3600		
Levingston Samuel	1024	" Anne	2380	Leary Mary	3617		
Lambert Catt	1050	Leary John	2516	Lawlor Mary	3641		
Leonard Mary	1161	Lyons Mary	2569	Lenney John	3663		
Leonard Mary	1162	William	2570	Lacy Mary	3710		
Lawler Catherine	1192	Anne	2571	Lawlor Mary	3744		
Lawler Patrick	1193	Lacey Alex	2578	Lacy Thomas	3833		
Leonard Mary	1195	Lyons Bridget	2667	Lawlor Margaret	3873		
Leonard Mary	1196	Lyons Anne	2815	Longon Thomas Lacy Thomas	3947 3992		
Lawler Rose	1212	Lyons Mary	2919	Loughlin Michael	4015		
Lyster Mary	1240	Lacy Elizabeth	2931	Lacy Mary	4025		
Lyster Margaret	1241	Laurence Maria	2998	Lacy Mary	4102		
Lawler Ellen	1280	William	2999	Lacy Anne	4103		
Lyster Margt.	1340	John	3000	Loughlin John	4106		
Lutten Eliza	1508	Lacy Mary	3009	Lacy Thomas	4122		
Lutten John	1509			Lyons Bridget	4135		
				Lacy Anne	4137		

INDEX.

PAUPERS' NAMES.	Number in Register.	PAUPERS' NAMES.	Number in Register.	PAUPERS' NAMES.	Number in Register.	PAUPERS' NAMES	Number in Register.

Copyright: Wicklow County Archives

INDEX.

PAUPERS' NAMES.	Number in Register.	PAUPERS' NAMES	Number in Register.	PAUPERS' NAMES.	Number in Register.	PAUPERS' NAMES.	Number in Register.
Murphy Ann	17	Murphy Mary	656	Mooney Eliza	1525	McHale James	1455
Mannis Jane	26	Murphy Bridget	657	Murphy John	1526	Murphy Eliza	1460
Murphy Ellen	30	Murphy Patrick	658	Maher John	1528	Murphy Mary	1476
McDonald Mary	38	Murphy James	659	Cochran Hugh	1549	Moor John	1478
McDonald Margt.	39	Morton Eliza	662	Murphy Agnes	1557	McDonnell Jane	1487
Murphy Mary	99	McDaniel Thomas	670	Murphy Thomas	1558	Murphy Denis	1490
Manley Margaret	127	McDermot Catt	674	Murphy Robert	1563	McHale James	1533
Manley John	128	Murphy Mary	675	Murphy Robert	1570	Mulhill Ellen	1535
Meagher Denis	144	Murphy Ellen	676	Moore Cate	1572	McCarty Stella	1582
Murphy Mary	165	McDaniel Mary	721	Murphy Mary	1585	McGee Catherine	1586
Murphy Mathew	220	McDaniel Patrick	722	William Michael	1595	Miller Isaac	1586
McDonald Sarah	262	McDermott Edgr.	724	Murphy Robert	1597	McGee Carl	1587
Mulhall Mary	269	McDermott Jane	728	Murphy Catherine	1598	Mellon Catherine	1588
Murphy Mary	300	Molloy Johanna	753	Moore Thomas	1599	Mellon Ally	1591
Mundy Sally	376	Moran Celt	776	Mooney Hugh	1601	Morgan Carl	1590
Murphy Mathew	6[illegible]	McDaniel Sally	777	Murphy James	1605	McGee Margaret	1607
Mellon Robert	385	Mathews Simon	791	Murphy Mary	1607	McDermot Mat	1611
Murphy Ellen	415	McDonnell Mary	795	Murphy Anne	1608	Mullen James	1615
Murphy Ellen	439	Murphy Mary	830	Mooney Bridget	1609	McDaniel Mary	1629
Moore James	442	Murphy James	831	McDonald Patrick	1614	Murphy Ann	1633
Murphy Ellen	459	Shavanagh Mich	835	Murphy Bridget	1626	Mellon Carl	1636
McClarke Henrietta	468	McDaniel Patk.	836	Murphy Mary	1627	Morgan Carp	1708
McCloskey James	491	McDonals Margt.	845	Murphy Bridget	1628	Murphy Anne	1755
Murphy Anne	530	McDonals Sally	853	McCarty Bridget	1629	Morgan Carp	1836
Murphy Celia	544	Murphy Mary	861	McCarty Mary	1630	McDermott Jane	1867
Murphy Anne	559	Murphy Anne	895	Mulhall Bess	1667	[illegible]	[illegible]
McDaniel Mary	561	Manly Margaret	896	McGee Ellen	1668	Murphy Eliza	1883
Murphy Carp	564	Manly Bridget	897	McGee Sally	1676	Downey Anne	1907
Murphy Mary	565	Murphy Anne	923	McCarty Mary	1696	[illegible]	[illegible]
Mellon Robert	573	Morgan Carp	928	McCracken [illegible]	1719	Murphy William	1989
Murphy Anne	589	Macken Patrick	935	McGee [illegible]	1726	Morgan George	2005
Mc Evoy Michael	608	McDaniel Margt.	941	Morton Carp	1731	Mullen Michael	2029
Morris Ally	619	Maher Mary	953	Murphy Carl	1765	McDonnell James	2031
Murphy Dorothy	623	Murphy Betty	998	Morton Carp	1767	Mathews Patrick	2035
McDaniel Sally	639	Mooney Mathews	1079	Murphy Charles	1786	Murphy Mary	2044
Mellon Michael	660	McDonnell Patk.	1006	McDonals Mary	1789	Menagh Mary	2071
Mellon Carl	668	Mooney Anne	1008	Morgan Carp	1802	Murphy Susan	2076
Murphy Betty	6[illegible]7	Maher Sally	1010	McGrath Anne	1824	Mulhall James	2082
McCann John	6[illegible]5	Murphy Betty	1018	Murphy Bridget	1858	Murphy William	2101
McDaniel Mary	651	Mulhall Anne	1021	Murphy Mary	1892	McGee James	2103

INDEX.

PAUPERS' NAMES.	Number in Register.	PAUPERS' NAMES.	Number in Register.	PAUPERS' NAMES.	Number in Register.	PAUPERS' NAMES	Number in Register.
Mitchelstown Thomas	2156	Magee Judy	3014	Maher William	3572	Monahan Henry	3907
Mc Grath Anne	2169	Mary	5	Mc Murphy James	3580	Murphy James	3956
Murphy Mary	2253	Daniel	6	Moran Patrick	3606	Mc Hugh Andrew	3957
Murphy Sarah	2259	Moore John	3008	Mansel William	3610	Mc Cormack William	3963
Murphy Chamberlain	2272	Mara Jane	3024	Martin Michael	3622	Mc Cormack Margaret	3966
Mc Ally James	2286	Maher Eliza	3068	Murphy Edward	3662	Murray Thomas	3986
Moore John	2276	Maher John	3090	Moran Patrick	3667	Murphy Anne	3990
Murphy Thomas	2280	Maguire John	3111	Murphy Anne	3669	Murphy William	3995
Morgan George	2327	Brannigan Catherine	3131	Murphy William	3650	Mountain William	3997
Maher Sarah	2332	Mary Jane (?)	3136	Murphy James	3655	Mc Carty Maurice	4011
Murphy John (Corp.)	2333	John	9	Mulhall Margaret	3669	Murray Michael	4016
Murphy Ellen	2350	Mc Manus Patrick	3149	Maer Patrick	3670	Merrigan Catherine	4017
Mc Dermott Martha	2354	Murray Andrew	3170	Maloney Denis	3672	Mc Donald Margaret	4020
Murray John	2358	Moore John	3[illegible]6	Maloney Margaret	3673	Murphy Anne	4035
Maguire Patrick	2401	Maher Catherine	3266	Maloney Thomas	3674	Murphy William	4036
Magee Sarah	2411	Magee Judy	3269	Maloney John	3675	Mountain Mary	4037
Martin Laurence	2418	Magee Mary	3270	Maloney James	3676	Maher Catherine	4066
Murphy James	2485	Magee Daniel	3271	Maloney Patrick	3677	Murphy Anne	4145
Mannon Patrick	2504	Moore John	3277	Murphy John	3679	Murphy Patrick	4146
Morton George	2563	Maguire Martin	3296	Murphy John	3697	Mynn Alice	4147
Moore Ann	2585	Moore John	3297	Manning John	3704	Mynn Ellen	4148
Magee Elizabeth	2594	Manning Mary	3300	Mc Anne John	3705	Mynn Mary	4149
Manley Bridget	2602	Manning John	3301	Mc Cormack Denis	3707	Mc Mahon John	4053
Merrigan Catherine	2618	Mangning William	3302	Murphy Patrick	3740	Mulhall Mary	4176
Mc Donald George	2620	Maher John / Morton George	3310 / 3349	Mc Cabe Richard	3763	Magee Judy	4217
Moore John	2705	Murphy James	3400	Mc Gee Bernard	3766	Magee Catherine	4215
Moore John	2706	Murphy Anne	3457	Maguire William	3779	Magee Mary	4219
Mara Jane	2776	Murphy William	3462	Mc Mahon Patrick	3780	Magee Daniel	4220
Murphy Ellen	2777	Maguire John	3498	Murphy John	3786	Murphy Denis (Murphy Thomas)	4247 / 4331
Magee Daniel	2862	Maney John	3501	Mezeagh James	3806	Murphy Anne	4362
Murphy Anne	2865	Mc Donald James	3502	Murphy John / Murphy Margt.	3810 / 3826	Moore Thomas (Murphy Thomas)	4413 / 4432
Magee Judy	2876	Mc Cormack Wm.	3503	Megan Owen	3845	Mitage Eliza	4460
[illegible]	2877	Mc Cormack Ellen	3504	Myres James	3862	Mc Avey Anne	4550
[illegible]	2878	Murphy Anne	3879	Murphy James	3871	Mc Avey Anne	4551
Magee Daniel	2882	Murphy William	3880	Maloney Patrick	3895	Murphy Michael	4676
Murphy Joseph	2883	Murphy James	3889	Mc Mahon George	3898		
Maher Catherine	2921	Murphy Mary	3940	Mc Mahon Ann	3899		
Menagh James	2975	Murphy Anne	3941	Mc Mahon Mary	3900		
Mc Donald Thomas	3043	Maher Catherine	3950	Maud William	3905		
Mc Sclock Rosanna / Mc Dowd	3065 / 3086	Myres Emily	3967	Mahon Denis	3906		

Copyright. Wicklow County Archives

INDEX.

PAUPERS' NAMES.	Number in Register.	PAUPERS' NAMES	Number in Register.	PAUPERS' NAMES.	Number in Register.	PAUPERS' NAMES.	Number in Register.
Neille Wm.	15	Neill Mary	884	Nowlan Bryan	1746	Neill William	2566
Neille Cath.	16	Neill Danl.	887	Neill John	1757	Neill Margaret	2588
Norton Marsh.	31	Nowlan James	892	Neill Cath	1760	Neill Anne	2602
Norton Pat.	32	Neill James	898	Neill Eliza	1790	Nowlan Catherine	2685
Norton Celia	33	Neill Mary	903	Neill Ellen	1791	Neill Richard	2695
Neille Jane	40	Neill Anne	905	Neill Bridg	1831	Nowlan William	2726
Neill Mary	41	Neill Mary	921	Nowlan Philip	1866	Mary	7
Neill William	42	Neill James	923	Nowlan Mary	2007	John	8
Nowlan Celia	50	Nowlan James	957	Nowlan Anne	2008	Margaret	9
Nugent Bridget	90	Neills Daniel	1024	Neill Cath	2014	Neill Anne	2709
Nowlan James	103	Neill Mary	1045	Neill Denis	2020	Neill Henry	2750
Neill John	104	Nowlan Anne	1081	Neill James	2061	Nolan Mary	2795
Neill Peter	105	Newlan Thomas	1094	Nowlan William	2094	John and Margaret	2964
Neill Thomas	114	Newlan Ellen	1095	Neill Michl	2116	Nowlan John	2848
Neill Mary	991	Neill Bridget	1116	Nowlan Mary	2119	Margaret	2844
Nowlan Anne	994	Neale Bridget	1117	Nowlan Mary Anne	2123	Nolan James	2881
Nowlan John	999	Neale Patrick	1122	Neill Ellen	2131	Neill Denis	2906
Neill Eliza	1002	Neal Daniel	1191	Nowlan John	2142	Neill Martin	2935
Neill Daniel	1077	Nowlan James	1202	Nowlan Patrick	2148	Neill John	2938
Neill Mary	1111	Neal James	1224	Nowlan Sarah	2149	Neill Patrick	2989
Nowlan Ellen	1160	Newlan Henrietta	1249	Neill James	2170	Nowlan Ann	2998
Nowlan Eliza	1161	Neal Daniel	1263	Neill Patrick	2172	Neill James	3015
Nowlan Patrick	1163	Neal Anne	1285	Neill James	2175	Nowlan John	3041
Nowlan Bridg	1164	Neal Michael	1291	Neill James	2181	Newlan Ellen	3063
Nowlan Patrick	1165	Nowlan Mich	1298	Neill James	2202	Ellen	3074
Nowlan Eliz	1173	Nowlan Mich	1318	Nowlan Catherine	2222	Nowlan Patrick	3096
Neill Daniel	1179	Neal Daniel	1320	Nowlan Margaret	2313	Nowlan Hugh	3134
Nowlan Hugh	1182	Nowlan Mary	1293	Nowlan Mary	2318	Nolan Mary	3153
Neill William	1198	Neal James	1534	Nowlan Terence	2344	Nolan Hugh	3154
Nowlan Mary	1199	Neal James	1536	Nowlan Mercer	2398	Nolan Hugh	3171
Nowlan Cath	1200	Neal Mary	1546	Mary	2389	Neill Catherine	3175
Neill Daniel	1209	Neal Ally	1554	Mary Anne	2395	Nunn Sarah	3194
Nowlan Jack	1213	Neill Mary	1558	Bridget	2391	Nowlan Michael	3265
Nowlan Pete	1216	Neal Mary	1569	Neill Catherine	2392	Nunn Harriotte	3267
Neal Daniel	1215	Nowlan James	1574	Nowlan Francis	2398	Norton Cecilia	3341
Nowlan John	1218	Nowlan Pete	1592	Nowlan Patrick	2399	Nowlan Mary	3344
Neal Eliza	1289	Nowlan Jane	1661	Neill John	2446	Neal Anne	3393
Neal John	1292	Nowlan Frank	1667	Neill Anne	2485	Neal John	3397
Neal John	1296	Nowlan Mary	1693	Neill Mary	2532	Nowlan Catherine	3402
Neal Mary	1313	Neille John	1745	Neill (Infant)	2550	Nowlan Michael	3445

INDEX.

PAUPERS' NAMES.	Number in Register.	PAUPERS' NAMES.	Number in Register.	PAUPERS' NAMES.	Number in Register.	PAUPERS' NAMES.	Number in Register.
Neal Martin	3428	Nowlan Mary	4005				
Neal James	3438	Nowlan Julia	4029				
Nunn Sarah	3458	" Mary	4030				
Nunn Harriet	3456	" Eliza	4031				
Neal John	3470	" Catherine	4032				
Noeton John	3474	" Mary	4033				
Nowlan Timothy	3500	" Anne	4036				
Nowlan James	3511	Nowlan Eliza	4041				
Neal Margaret	3531	" Mary	4045				
Neal Mary	3548	" Catherine	4046				
" Anne	3549	Nowlan James	4105				
Nelson Mary	3555	Nelson John	4109				
" Jane	3556	Nowlan William	4112				
" William	3557	Norris James	4243				
" Jane	3559	Norris Michael	4336				
Nowlan Michael	3569	Nowlan James	4318				
Neill Patrick	3605	Nowlan Henry	4361				
Neil Marel	3741	Neal Ellen	4372				
Neil John	3757	" Garrett	4373				
Nugent	3758	" Thomas	4374				
Neil Thomas	3770	" Anne	4375				
Neil Patrick	3788	" Ellen	4376				
Norton William	3844	Neal Elizabeth	4381				
Neal Catherine	3855	Neal James	4389				
Nowlan James	3880	Nowlan Terry	4446				
Nowlan Eliza	3921	Neal Patrick	4469				
" Mary	3922	Nowlan Mary	4477				
" Catherine	3923	" James	4478				
Nowlan Eliza	3929						
" Mary	3930						
" Catherine	3931						
Nowlan James	3937						
Nowlan Eliza	3952						
" Mary	3953						
" Catherine	3954						
Nowlan Eliza	3979						
" Mary	3980						
" Catherine	3981						
Neal Denis	3996						
Nice William	4000						

Copyright Wicklow County Archives

INDEX.

PAUPERS' NAMES.	Number in Register.	PAUPERS' NAMES	Number in Register.	PAUPERS' NAMES.	Number in Register.	PAUPERS' NAMES.	Number in Register.
Oaks Thomas	130						
Owens Edward	288						
Oaks Margaret	990						
Ormond Williams	960						
Owens Mary	931						
Owens James	936						
Oaks Margaret	996						
Oaks Margaret	1054						
Osborne Mary	1294						
Oaks Margaret	1351						
Owens Mary	1391						
Oaks Margt.	1390						
Owens Jane	1463						
Owens Jane	1464						
Oborn Robert	1650						
Oaks Margt.	1669						
Oaks Eby	1701						
Oak Henry	1911						
Oaks Margaret	1919						
Oaks Margaret	1951						
O'Brien Patrick	1994						
O'Brien Michael	2057						
Oaks John	2182						
Owen Thomas	2197						
O'Neill Lawrence	2382						
Ormond Thomas	3254						
O'Hara John	3291						
O'Neill Patrick	3303						
" James	3304						
O'Connor John	3429						
" Mary	3430						
" Patrick	3431						
O'Brien John	3867						
" Patrick	3868						
" Mary	3869						
" Margaret	3870						
O'Bryan James	3983						
O'Neil John	4058						
Ormand James	4324						
O'Neil Patrick	4326						

INDEX.

PAUPERS' NAMES.	Number in Register.	PAUPERS' NAMES.	Number in Register.	PAUPERS' NAMES.	Number in Register.	PAUPERS' NAMES	Number in Register.

Copyright: Wicklow County Archives

INDEX.

PAUPERS' NAMES.	Number in Register.	PAUPERS' NAMES	Number in Register.	PAUPERS' NAMES.	Number in Register.	PAUPERS' NAMES.	Number in Register.
Priestly Esther	3	Patterson Anne	3464				
Priestly Mary	4	" Maryanne	3465				
Priestly John	5	Prestly John	3491				
Pierson Eliza	83	Pickel Michael	3512 Peacock John 3593				
Priestly Mary	108	Phelps Eliza	3678				
Priestly Thomas	305	Price Anne	3749				
Plant Thomas	430	Price Mary & Eliza Percil George	3812 & 3813 3991				
Peary Jane	440	Powe James	4022				
Pierce Elizabeth	822	Percy Mary	4210				
Prowel Rebecca	1367	" Margaret	4211				
Pollard Fanny	1505	" Maryanne	4212				
Pollard Anne	1511	" Eliza	4213				
Priestly Joshua	1767	Percipel George	4238				
Parker Margaret	1771	Purcil Catherine	4387				
Priestly Mary	1781	Purcil John	4388				
Patterson Anne	1795	Pollard George	4405				
Patterson Anne	1823	Poollard John	4428				
Patterson Anne (Kerry)	1846	Powell Bridget	4443				
Patterson Anne	1885	Pollard Thomas	4472				
Patterson Anne	1884						
Purcell Catherine	1888						
Purcell Thomas	1889						
Powell Bridget	1920						
Priestly Joshua	2090						
Patterson Anne	2111						
Anne	2112						
Plant Bridget	2143						
Thomas	2147						
Prowell Rebecca	2210						
Prestly Joshua	2230						
Pollard Mary	2456						
Pollard Margaret	2457						
Patterson Anne	2557						
" Anne	2558						
Pierce Richard	2560						
Prestley John	3155						
Patterson Sarahanna	3242						
Prestly John	3314						
Patterson Anne	3447						
" Maryanne	3448						

INDEX.

PAUPERS' NAMES.	Number in Register.	PAUPERS' NAMES.	Number in Register.	PAUPERS' NAMES.	Number in Register.	PAUPERS' NAMES	Number in Register.

Copyright: Wicklow County Archives

INDEX.

PAUPERS' NAMES.	Number in Register.	PAUPERS' NAMES	Number in Register.	PAUPERS' NAMES.	Number in Register.	PAUPERS' NAMES.	Number in Register.	
Quaid Mary	314							
Quigley Patrick	752							
Quigley Mary	774							
Quinn Mary	1297							
Quinn Mary	1314							
Quinn Patrick	1903							
" Eliza	1904							
" Ann	1905							
" James	1906							
Quigley Patrick	2147							
Quaid James	2169							
Margaret	2163							
James	2161							
Quigley Mary	2316							
Quaid Margaret	2580							
James	2581							
Quinn John	3166							
Quigley Mary	3268							
Quinn John	3274							
Quigley Michael	4241							
Quaid Mary	4229							
Quinn John	4397							

INDEX.

PAUPERS' NAMES.	Number in Register.	PAUPERS' NAMES.	Number in Register.	PAUPERS' NAMES.	Number in Register.	PAUPERS' NAMES	Number in Register.	

Copyright: Wicklow County Archives

INDEX.

PAUPERS' NAMES.	Number in Register.	PAUPERS' NAMES	Number in Register.	PAUPERS' NAMES.	Number in Register.	PAUPERS' NAMES.	Number in Register.
Reade Jane	2	~~Rocke Anne~~	~~1903~~	Rocke Anne	2235	Redmond Thomas	3097
Ryan Elizabeth	55	Roach Anne	1728	" John	2256	" Anne	8
Reily Anne	121	Rourke John	1746	" Daniel	2287	" Mary	9
Reilly Catherine	122	Rooney Anne	1785	Rice John	2265	" Margaret	3100
Renan Anne	281	Rocke Mary	299	Ryan Mary	2289	" James	1
Renan Anne	285	Ryan Eliza	1302	" Eliza	2290	Ryan Eliza	3125
Renan William	286	Reilly Peter	1330	Redmond Patrick	2296	Rice James	3132
Rice Catherine	330	Ralph John	1346	" Ellen	7	Rocke Anne	3165
Rourke John	333	Reilly Peter	1352	" Patrick	5	John	3169
Ryan James	395	Rocke Mary	1373	" Michael	9	Daniel	3188
Ryan Patrick	396	Rocke Anne	1374	" John	3300	Ryan Patrick	3190
Reave Jane	420	Rourke John	1459	Ryan William	2310	Ryan Margaret (alias Wall	3220
Renan Anne	542	Ralph John	1515	Renan William	2359	Rocke James	3238
Renan William	543	Redmond Anne	1694	Ryan John	2361	Roche John	3260
Ryan Mary	548	Rock Mary	1706	Ryan Eliza	2387	" Daniel	3261
Rourke John	530	Rice John	1746	Ryan Patrick	2400	Rocke John	3280
Ryan Mary	588	Raddock Samuel	1760	Reilly James	2412	" Mary	3283
Ryan Eliza	593	Raddock Sarah	1762	Ryan Catherine	2482	" George	3284
Ryan Mary	595	Ryan Eliza	1763	Ryan Silly	2435	" Elizabeth	3285
Ryan Anne	611	Ryan Ellen	1776	" Anne	2436	" John	3286
Raferty Michael	622	Ryan Susan	1793	Ryan John	2450	Rourke Phillip	3323
Rafferty Patrick	623	Roberts Patrick	1826	Reilly Thomas	2462	Rourke Michael	3327
Redmond Patrick	643	Roberts Bridget	1827	Ryan Gregory	2482	Reilly Michael	3343
Ryan Mary	644	Roberts Patrick	1833	Reilly James	2491	Ryan John	3347
Redmond Patrick	662	Raddock Thomas	1878	Reilly Anne	2	Ryan Eliza	3350
Redmond Ellen	775	Ryan Elizabeth	1870	Reilly —	3	Rice James Rice	3352
Rourke John	883	Roberts Catherine	1891	Reilly Ellen	4	Rocke Anne	3367
Rickey Billy	887	Rocke Anne	1925	Reilly Patrick	35340	Ryan James	3404
Rourke John	891	Rocke John	1926	Reilly James	1	Redmond Mary	3423
Rocke Anne	947	Rocke —	1966	Reilly Francis	2	Ryan John	3451
Reilly Anne	983	Rice John	1983	Reilly Mary	2556	Rocke John	3488
Roberts Catherine	988	Ryan Eliza	1991	Ryan Eliza	2752	Ryan Eliza	3475
Ryan Anne Eliza	994	Ryan Eliza	2017	Rocke Anne	2761	Ryan John	3485
Ryan James	995	Rice John	2057	" John	2762	Rourke Michael	3495
Redmond Ellen	1085	Rourke Phillip	2071	" Daniel	2768	Ryan James	3496
Rooney Nancy	1057	Rawson Elizabeth	2086	Rocke Anne	3829	Ryan Timothy	3499
Rocke John	1062	Elizabeth	2087	John and Daniel	2848	Reaner Charles	3573
Reilly Peter	1193	Rawson Elizabeth	2101	Reilly Ellen	2993	Ryan Eliza	3681
Rourke John	1192	Elizabeth	2122	Joseph	2994	Redmond John	3698
Rocke Anne	1202	Robert William	2199			Redmond Patrick	3770

INDEX.

PAUPERS' NAMES.	Number in Register.	PAUPERS' NAMES.	Number in Register.	PAUPERS' NAMES.	Number in Register.	PAUPERS' NAMES	Number in Register.
Redmond Ellen	3771	Ryan Winford	4054				
" John	3772	Rourke Simon	4070				
Rawson Eliza	3776	Redmond Judy	4079				
Rawson Richard	3777	Romney Island	4907				
Ryan James	3809						
Redmond Andrew	3826						
Reade Eliza	3854						
" John	3860						
Russel Frank	3863						
" Catherine	3866						
" Eliza	3865						
Reilly Bridget	3888						
Reade Betty	3935						
" John	3940						
Richeby William	4013						
Reilly Eliza	4077						
Rourke Philip	4082						
Redmond Andrew	4088						
Roche Anne	4118						
" Daniel	4119						
" John	4120						
" James	4121						
Ryan Eliza	4159						
Reade Betty	4207						
" John	4208						
Reilly Edward	4281						
Rudd Thomas	4287						
Ryan Joseph	4260						
Ryan Eliza	4270						
Reade Betty	4279						
Reede John	4280						
Ryan Winifred	4310						
Redmond Martin	4359						
Redmond Mary	4360						
" Bridget	4361						
Roberts Timothy	4390						
Roche Anne	4426						
" Eliza	4425						
" Catherine	4426						
Ryan Eliza	4458						

Copyright Wicklow County Archives

INDEX.

PAUPERS' NAMES.	Number in Register.	PAUPERS' NAMES	Number in Register.	PAUPERS' NAMES.	Number in Register.	PAUPERS' NAMES.	Number in Register.
Sherwood Margt	6	Somers Simon	1082	Shea Mary	2028	Scanlan Laurence	3040
Shea Mary	7	Somers Patrick	1159	Sheridan Anne	2065	Sheridan Adam	3119
Steadman Margt	13	Stricklens Maria	1206	Sheridan John	2096	Vanderland John	3139
Soulds Margt.	34	Strickland —	1207	Sheridan Eliza	2109	Mary	3140
Sheal Mary	98	Styles Thomas	1233	Somers Mary	2114	Patrick	3141
Shannon John	191	Smith Rebecca	1256	Sheridan John	2180	Shea Mary	3177
Somers Bridget	225	Smith Rebecca	1288	Sutton John	2193	Styles Thomas	3198
Stacy Celia	249	Stanford Biddy	1306	Mary	2196	Shea Mary	3226
Sheal Catherine	277	Stanford Mary	1307	John	2195	Somers Simon	3241
Sheal Margaret	278	Stanford Martin	1308	Style Thomas	2243	Sherwood Margaret	3278
Sheal James	279	Styles Thomas	1341	Steward Wm & Child	2339	Smyth Patrick	3311
Sheal Michael	280	Smith Rebecca	1355	Somers Simon	2335	Sheridan Margaret	3334
Sheal Patrick	281	Sherwood Margt	1361	Seabrook George	2351	Selkey James	3355
Sheal John	282	Sullivan Thomas	1366	Smith William	2355	Smith Margaret	3367
Stafford William	360	Styles Thomas	1467	Somers Simon	2393	Sullivan Michael	3369
Slater Mary	401	Swain James	1502	Styles John	2417	Smyth Catherine	3381
Slater Eliza	402	Smith Rebecca	1516	Sennott John	2419	Styles Thomas	3384
Slater Thomas	403	Scanlon Ellen	1523	Smith John	2445	Sheay John	3407
Sheal Margaret	475	Styles Thomas	1583	Slater Thomas	2452	Smyth Margaret	3465
Sheil Michael	476	Smith Charles	1634	Sinnott John	2455	" Catherine	3466
Sheal Patrick	478	Styles Thomas	1650	Smith Michael	2462	Mahan Patrick	3470
Styles Thomas	489	Sharp	1665	Sweeney John	2466	Sweeney John	3486
Shea Mary	654	Sherwood Margt	1671	Slatem Anne	2519	" Sarah	3487
Styles Thomas	668	Shean Robert	1683	Smee Jane	2497	Stokes William	3571
Shea Mary A	716	Sherwood Margt	1685	Smith Timothy	2529	Slate Patrick	3590
Shea Martha	724	Somers Simon	1691	Vaughan James	2619	Sheridan Patrick	3599
Sloaks Mary	751	Sherwood Margt	1716	Styles Thomas	2667	Smith John	3639
Shea Robert	756	Sheridan John	1762	Somers Simon	2697	Smith Margaret	3646
Shea William	756	Shannon John	1776	Sullivan Bridget	2663	" Catherine	3657
Sinnott Mills	758	Shea Mary	1777	Sinnott John	2699	Summers Simon	3666
Smith Cath	760	Sheen Ellen	1822	Sullivan James	2741	Scott John	3680
Sheridan James	819	Sheridan John	1916	Shea Mary	2781	Smith William	3758
Sullivan Thomas	838	Statem Anne	1930	Shea Mary	2865	Sullivan Michael	3784
Sullivan Cath	864	Stokes Jane	1940	Statem Anne (Married Lady)	2884	Scott James	3785
Smith Morgan	895	Stoke — Band	1942	Styles Thomas	2896	Strickland Maria	3793
Styles Thomas	902	Stafford James	1969	Statem Anne	2874	Shea Timothy	3811
Sprat Anne	981	Styles Thomas	1988	Anne	2875	Sheil Bridget	3815
Styles Thomas	1000	Sheridan John	2002	Skye John	2934	" Michael	3816
Swingle Miles	1035	Shea Sarah	2020	Skye Bridget	2935	" Thomas	3817
Sullivan John	1075	Stokes John	2026	Smith Mary & Child	2967 & 3064	Smith Timothy	3946

INDEX.

PAUPERS' NAMES.	Number in Register.	PAUPERS' NAMES.	Number in Register.	PAUPERS' NAMES.	Number in Register.	PAUPERS' NAMES.	Number in Register.
Sullivan John	4040						
Smith John	4042						
Scanlon Laurence	4125						
Summers Simon	4075						
Smith George	4123						
Styles Thomas	4127						
Summers Simon	4177						
Selkey James	4253						
Summers Simon	4262						
Smith Mary	4277						
Smith Margaret	4321						
Smith William	4322						
Sullivan Michael	4332						
" Mary	4333						
" Mary	4334						
" John	4335						
Sweeney Patrick	4316						
" Anne	4317						
Sharkey Sarah	4408						
Stapleton John	4416						
Shurlock Robert	4488						
Seymour Fanny	4469						
Shea James	4474						

Copyright Wicklow County Archives

INDEX.

PAUPERS' NAMES.	Number in Register.	PAUPERS' NAMES	Number in Register.	PAUPERS' NAMES.	Number in Register.	PAUPERS' NAMES.	Number in Register.
				Tomkin Philip	2752		
Toole Mary	12	Tomson Alice	1250	Tomkin Mary	2751	Tallon Mary	4172
Travers Thomas	44	Tomkin Patrick	1319	Traynor Bridget	2767	" Mary	4209
Tyrell Mary	54	Toole Laurence	1324	Tomkin Phillip	2897	Toole Ellen	4226
Timmons Ellen	66	Twamley John	1362	Tomkin Samuel	2929	" Mary	4227
Taylor Esther	226	Tomkin Phillip	1381	Tomkin Samuel	3025	" Ellen	4228
Tee Patrick	228	Tomkin Judy	1461	Thornton Catherine	3153	Tallon William	4246
Tee Margaret	227	" Catherine	1462	Tomkin Philip	3156	Toole	4269
Tutty Edward	230	" Mary	1463	Tomkin Ellen	3287	Tallon Margaret	4327
Taylor William	263	Twamley John	1506	Toole John	3307	" John	4328
Tomkin Judy	297	Tompson Cath	1536	Timmon John	3316	Toole Laurence	4395
Tomkin Cath	298	Tallons Margt	1552	Timmon Eliza	3368	Tobin Maryanne	4446
Tutty William	321	Tallon Hugh	1553	Timmon Joseph	3370	Tobin Margaret	4447
Tutty Susan	322	Twamley John	1565	Timmon Joseph	3413		
Tobin Bridget	374	Toole Mary	1594	Toole Margaret	3437		
Toole Eliz Laurence	413	Toole Judith	1611	Toole Margaret	3452		
Tee Patrick	427	Toole Bridget	1629	Toole Patrick	3461		
Toole Edward	547	Toole Ally	1630	Tracy John	3537		
Toole Catherine	582	Tomkin Judy	1642	Tomkin John	3575		
Tutty Edward	586	Tomkin Cath	1643	Timmon Andy	3581		
Tutty Edward	603	Tomkin Mary	1644	Tyrell Patrick	3635		
Thompson Ally	618	Toole Thomas	1687	Thompson Daniel	3638		
Tallon Celia	685	Trainor Peter	1689	Tobin Patrick	3661		
Toole Maria	732	Tallon Cath	1712	Tobin Edward	3688		
Tuke Betty	840	Troy Mary	1796	" Thomas	3689		
Taylor William	872	Toole Annie	1804	Trainery Anne	3711		
Tomkin Catherine	910	Toole Laurence	1865	" Edward	3712		
Toole Mary	933	Tobin Margt	1909	" Peter	3713		
Toole Cath	934	Tobin Thomas	1910	Toole John	3761		
Tomson Ally	959	Trainor Patrick	1965	Tobin Catherine	3819		
Donohoe Anne	960	Travers Wm	1999	" Patrick	3820		
Tomson Mary	969	Timmons John	2000	" Edward	3821		
Timmons Mary	971	Tyrell Ellen	2032	" Maryanne	3822		
Timmons Mary	987	Timmons John	2128	" Thomas	3823		
Tomkin Judith	1014	Tobin Abraham	2140	Toole Cornelius	3876		
Tomkin Cath	1015	Tomkin Phillip	2198	Trainery Anne	3934		
Timmons James	1026	Toole Margaret	2471	" Peter	3935		
Timmons James	1062	Tallon Garrett	2523	Tomkin Samuel	4087		
Tallon Bridget	1103	Tomkin John		Tomkin Anne	4107		
Taylor William	1199	Truelock Mary	2637	" Anne	4108		
Timmons Ellen	1204	Tyrell Michael	2788	Trainery Anne	4115		
				" & Peter	4116		

INDEX.

PAUPERS' NAMES.	Number in Register.	PAUPERS' NAMES.	Number in Register.	PAUPERS' NAMES.	Number in Register.	PAUPERS' NAMES	Number in Register.

Copyright: Wicklow County Archives

INDEX.

PAUPERS' NAMES.	Number in Register.	PAUPERS' NAMES (Continued)	Number in Register.	PAUPERS' NAMES.	Number in Register.	PAUPERS' NAMES.	Number in Register.
Hawk Francis	829	Keating Mary	3397	Kenealy Michl.	3838	Kehoe Anne	4247
		Keating Catherine	3398	Kehoe Anne	3848	Kinsella John	4258
		Kavanagh Eliza	3426	Kennedy Mary	3849	Kennedy Michael	4261
		Kavanagh Eliza	3427	Kennedy Anne	3850	King James	4265
		Kelly Martin	3466	Kennedy Michael	3856	Kenny Maryanne	4267
		Kelly John	3468	Kearney Jane	3857	Kavanagh Jane	4272
		Keefe Denis	3486	Kenedy Mary	3886	Kinsella Charley	4294
		Kerevan Sarah	3509	" Anne	3887	" Catherine	4308
		Keefe Bryan	3513	Kelly Eliza	3903	Kenny Mary	4318
		Kealy Cecilia	3530	Kinsella Johanna	3908	Kelly Martin	4350
		Kenny Biddy	3534	Kerevan Sarah	3909	" Hanah	4351
		Kelly Patrick	3536	" Sarah	3910	" Patrick	4352
		Kinsella Patrick	3558	Kinsella Dorah	3914	" Michl.	4353
		Kinsella Dorah	3561	" Mary	3915	" Martin	4354
		" Mary	3563	" Edward	3916	" James	4355
		" Edward	3563	Kehoe Anne	3924	Kinsella Mary	4356
		" Johanna	3564	Kehoe Michael	3940	" Mary	4357
		Kelly Mary	3578	Kinsella Jane	3965	" Patrick	4358
		Kinsella Thomas	3583	Kelly James	3971	Keefe James	4392
		Kelly Eliza	3596	Kennedy Mary	3982	Kehoe John	4403
		Kavanagh Jane	3603	" Anne	3983	Kinsella John	4406
		" Michl.	3625	Kennedy Patrick	3998	Kerevan James	4465
		Kinsella Jemina	3643	Knox John	3999		
		" Bessey	3644	Kerevan John	4001		
		" Thomas	3645	Kavanagh Robert	4026		
		" Sarah	3646	Kelly John	4039		
		Kelly Jane	3652	" Edward	4047		
		Kelly	3653	Kerevan Sally	4072		
		Kelly Elliza	3665	" Sally	4073		
		Kerevan Sarah	3667	Kerevan	4114		
		Kelly William	3701	Kennedy Mary	4124		
		Kelly John	3714	" Anne	4125		
		Kernan Thomas	3715	Kenny Bridget	4156		
		Kenny Anne	3735	" Maryanne	4157		
		Kinsella James	3739	" William	4157		
		Kehoe Anne	3555	Kerevan Richard	4174		
		Kinsella Patrick	3795	Kinsella John	4186		
		Kenny Ellen	3804	Kealy William	4202		
		" Patrick	3805	Kavanagh Bartholemew	4206		
		Kinsella Thomas	3837	Kenny Mary	4231		

INDEX.

PAUPERS' NAMES.	Number in Register.	PAUPERS' NAMES.	Number in Register.	PAUPERS' NAMES.	Number in Register.	PAUPERS' NAMES.	Number in Register.

Copyright: Wicklow County Archives

INDEX.

PAUPERS' NAMES.	Number in Register.	PAUPERS' NAMES	Number in Register.	PAUPERS' NAMES.	Number in Register.	PAUPERS' NAMES.	Number in Register.
Valentine Fanny	161						
Valentine Fanny	2596						
Vicars Mary Anne	2723						
Vicars (Born)							
Vincent Hester	3553						
Valentine Fanny	4002						
Valentine Fanny	4241						
Valentine Fanny	4330						

INDEX.

PAUPERS' NAMES.	Number in Register.	PAUPERS' NAMES. C (continued)	Number in Register.	PAUPERS' NAMES.	Number in Register.	PAUPERS' NAMES	Number in Register.
Codd Anne	3487	Connors Sally	4092				
Codd Margaret	3488	Connors Ellen	4093				
Clark James	3505	Connors Mary	4094				
Clark Martin	3525	Connors Patrick	4095				
Cahill Thomas	3526	Conrey Patrick	4111				
Cunningham Christy	3576	Connors Richard	4113				
Connors Margaret	3584	Connors Catherine	4132				
Carty John	3609	Connors Anne	4133				
Connors Margaret	3623	Connors Mary	4134				
Curran Eliza	3631	Coleman Joseph	4155				
Curran Bessey	3632	Currie William	4173				
Chamney Joseph	3692	Connors Anty	4175				
Coyne William	3694	Carn John	4187				
Connors Denis	3717	Curran John	4188				
Callevan Patth	3750	Cleary Mary	4190				
Carrey William	3765	Corrigan Anne	4191				
Connors James	3775	Carney John	4201				
Corkeran Bernard	3828	Caulpula Fanny	4245				
Carroll Patrick	3835	Causgrap	4257				
Carroll Timothy	3836	Carey James	4274				
Curran Eliza	3840	Connors Jane	4288				
Curran Bessey	3841	Chamney Joseph	4295				
Cummerford Bryan	3858	Connors James	4296				
Cousins Richard	3892	Council John	4300				
Carroll James	3902	Connoran Thomas	4301				
Carroll John	3904	Connors John	4307				
Carroll Thomas	3911	Clinch Mary	4314				
Connors Betty	4005	Connors James	4325				
Connors James	4006	Connors George	4345				
Connors Eliza	4007	Connors Mary	4363				
Condell James	4012	Carr John	4368				
Carey James	4021	Carten Edward	4369				
Carry Betty	4027	Conrey Patrick	4382				
Conners John	4050	Conrey Mary	4383				
Connel John	4051	Conrey Biddy	4384				
Cummins Mary	4083	Conrey John	4385				
Connors Michael	4084	Conrey Mary	4386				
Connors Anne	4085	Conners Mary	4439				
Conrey Patrick	4089	Council John	4457				
Connors Ellen	4091						

Copyright: Wicklow County Archives

INDEX.

PAUPERS' NAMES.	Number in Register.	PAUPERS' NAMES	Number in Register.	PAUPERS' NAMES.	Number in Register.	PAUPERS' NAMES.	Number in Register.
Ward Alberica	8	White Anne	705	White Jane	1341	Walsh Anne	2662
Ward Peter	10	Whelan Patrick	707	White Anne	1392	White Mary	2663
Walsh Margt	19	White Sarah	737	White Mary	1393	Whaley Anne	2688
White John	21	White Mary	738	White Mary	1401	Whelan Edward	2692
Wright Rachel	43	White Pete	739	Williams Davis	1465	Wilson William	2705
Whelan Thomas	101	White Jane	740	William Rodger	1474	Whelan Elizabeth	2765
Ball James	111	White Mich	761	White Mary	1543	Walsh Catherine	2766
Waleton Mary	162	Whelan Mich	766	White Jane	1576	Catherine	2767
Walsh Ellen	175	Whelan Ellen	770	White Anne	1577	Walsh Patrick	2811
Whelan John	192	White Cath	881	Ward Ellen	1695	Nowlan John	2820
White Catherine	239	White Jane	816	White Jane	1637	White Mary	2835
Whelan Denis	283	Whelan Mary	817	White Anne	1638	Whelan Patrick	2868
Whelan Mary	295	White Anne	818	White Mary	1639	Whelan John	2883
Whelan Anne	308	Wright Thomas	846	White Mary	1666	Whitehead John	2911
Whelan John	309	Whit. Jane	862	White Jane	1662	Whelan William	2917
Whelan Patrick	310	White Mary	863	White Anne	1663	Walsh Thomas	2970
Whelan William	311	White Anne	866	Walsh Patrick	1664	Walsh Timothy	2986
Whelan Thomas	312	Whelan Anne	950	Whelan Pat	1675	Whelan Ruth	2996
White Mary	331	White Catherine	894	White Mary	1677	Walsh Edward	3015
Walsh Charles	390	Whelan James	929	Ward Eliza	1694	Wright Eliza	3034
White Jane	382	Whelan John	937	Ware Catherine	1698	John	3035
Ward Ally	424	Whelan John	938	Whelan Anne	1715	Whelan Ruth	3032
Walsh Ellen	438	Whelan William	939	Whelan Mary	1722	Whelan James	3049
White Jane	453	Whelan Mary	945	Whelan Mich	1788	White Jane	3085
Walsh Catherine	496	Whelan Anne	946	Ware Margaret	1803	Anne	3081
Walsh Anne	497	Whelan Cath	947	Ware Catherine	1804	White James	3082
Walsh Patrick	498	Whelan James	948	Ware Christ	1806	Whelan James	3093
Williams John	502	Whelan Edward	949	Wall Patrick	1811	Willoughby Eliza	3166
White Catherine	522	Willis Eliza	954	White Jane	1854	Willis William	3172
Whelan John	537	Whelan Pat	966	White Anne	1855	Waterson Mary	3182
Whelan Anne	571	Willis Elizabeth	974	Ware Catherine	1881	White Anne	3212
Whelan King	572	Desmond Robert	1023	Ware Christ	1882	White Mary	3249
Whelan Patrick	573	Whelan Patrick	1048	White Mary	1932	White Jane	3258
Whelan William	574	Whelan Anne	1133	White Anne Jane	1958	Waters Henry	3265
Whelan Thomas	575	Wall Andrew	1150	Anne	1959	White Jane	3297
Walsh Margt	585	White Mary	1264	White Mary	1962	Willoughby Marcha	3221
White Anne	601	Whelan Mary	1276	Ward Alice	1978	Willoughby	3222
Walsh Thomas	625	White Catherine	1295	Willis William	1992	Willoughby	3223
White Patrick	681	White Eleanor	1361	Ward William	1996	Whelan Patrick	3263
White Jane	704	White Sarah	1376	Ward Peter	2045	" "	3274

INDEX.

PAUPERS' NAMES.	Number in Register.	PAUPERS' NAMES.	Number in Register.	PAUPERS' NAMES.	Number in Register.	PAUPERS' NAMES	Number in Register.
White Anne	3291	White Robert	4254				
Willoughby Charles	3324	Ward Peter	4310				
White Anne	3328	Whelan John	4341				
Wilson James	3357	Walker George	4346				
Ward Peter	3359	Watters Martha	4411				
Whelan Patrick	3417	Whelan Patrick	4419				
" Mary	3418	Wepper Mathew	4431				
" William	3419	White Catherine	4455				
Ward Peter	3422	Whelan Patrick	4468				
Walsh Bridget	3425						
Wightshaver Eliza	3456						
Willoughby William	3460						
Hopper William	3527						
Walsh John	3533						
Wright John	3546						
Walsh George	3560						
Wright John	3571						
Wilson John	3595						
" Thomas	3601						
White Margaret	3690						
" Mary	3691						
Walsh Patt	3706						
Whelan Michael	3720						
Walters John	3761						
Wilson James	3787						
Winters Mary	3790						
" James	3801						
Walsh Michael	3803						
Watchhorn Margaret	3852						
Whelan Patrick	3881						
" Catherine	3882						
" Sarah	3883						
Walsh James	3968						
" Patrick	3985						
White William	4022						
Ward Peter	4037						
White Robert	4117						
Whelan John	4168						
" James	4221						
Williams John	4236						

Copyright Wicklow County Archives

INDEX.

PAUPERS' NAMES.	Number in Register.
Young Mary	465
Yates Edw	
Young Edward	2518
Young William	4371

PAUPERS' NAMES	Number in Register.
D continued from opposite page	
Donnelly Alias	4423
Doyle Ellen	4436
Doyle Jane	4437
Doyle Hannah	4441
Doyle Laurence	4442
Dempsey Ellen	4461
Darcy Margaret	4463
Darcy Martha	4464

PAUPERS' NAMES.	Number in Register.
D (continued)	
Doyle Michael	2480
Dillon John	2442
Dunne Peter	2452
Dunne John	2489
Dunne James	
Dempsey Cornelius	2476
" Letitia	4
" Mary	5
" Anne	6
" Cornelius	7
Duckett William	2482
Dorgan Anne	2487
" John	2488
Dobbs James	2501
Dempsey Mary	2508
Dunne Peter	2536
Dunne Mary	2525
Darcy Margaret	2539
Dempsey John	2548
Doyle Anne	2566
Doyle John	2567
Dunne Anne	2584
Doyle Martin	2598
Dunne Peter	2618
" Mary	2614
Dunne Peter	2648
" Mary	2644
Doyle Patrick	2675
Dillon John	2676
Doyle Anne	2678
Darcy Mary	2686
Darcy Mary	2763
Darcy	2764
Donohoe Margaret	2780
Doolan Honor	2784
" Catherine	2785
Darcy Catherine	2816
Doyle Anne	2901
Doyle Catherine	2922
Doyle Michael	2930
Doyle Thomas	2960

PAUPERS' NAMES.	Number in Register.
Doyle Mary Anne	3003
Dorlon Honor	2990
" Catherine	2991
Dunne James	3004
Dempsey Cornelius	3007
Doyle Catherine	3008
" Anne	3043
" Catherine	3044
" Anne	3045
Doyle Catherine	3062
Dempsey Hannah	3071
Doyle Peter	3074
Doyle Anne	3076
Doyle Sarah	3108
" Margaret	3129
Doyle Patrick	3144
Doyle Patrick	3151
Dempsey Patrick (Lodger)	3152
Doyle John	3160
Doyle Richard	3178
Dalton Patrick	3235
Doyle Michael	3234
Dempsey Cornelius	3239
Whitesides Michael	3240
Doyle Catherine	3243
Dempsey Hannah	3255
Dunne Mary	3256
Doyle Margaret	3257
Doyle John	3262
Doyle Mary	3272
Doyle Patrick	3278
Dempsey Letitia	3279
Dempsey Anne	3280
Dempsey Cornelius	3281
Dempsey Mary	3287
Doyle Michael	3315
Donoghue Michl.	3321

PAUPERS' NAMES.	Number in Register.
Dempsey Cornelius	3330
Doyle Patrick	3347
Donohoe Michael	3353
Dalton Margaret	3372
Doolan Daniel James	3373
Doolan Sally	3392
Dalton Mary	3424
Dempsey Hannah	3449
Doyle Elizabeth	3463
Doyle Michael	3480
Deegan Patrick	3490
Doolan Honor	3492
Doolan Catherine	3493
Doolan Michael	3494
Dunne Mary	3515
Dunne Mary	3516
Doran Lawrence	3521
Doran Patrick	3532
Dillon William	3538
Dempsey Hannah	3551
Dunn Peter	3577
Doyle Lawrence	3604
Dempsey Cornelius	3612
Dempsey Letitia	3613
Dempsey Mary	3614
Dempsey Anne	3615
Dempsey Letitia	3616
Darcy Michael	3619
Darcy Honor	3620
Darcy Mary	3621
Dempsey James	3624
Dinkle Michael	3626
Doyle Michael	3627
Doyle Mary	3628
Doyle Mary	3629
Doyle Michael	3630
Donohoe James	3634
Darcy Mary	3659
Darcy Richard	3660
Doyle Mary	3681
Doyle Timothy	3682

PAUPERS' NAMES.	Number in Register.
Doyle Eliza	3683
Doyle Maryanne	3684
Doyle Anne	3685
Doyle Michael	3686
Doyle Catherine	3699
Doyle Margaret	3700
Doyle Honor	3709
Doyle John	3727
Doyle Jane	3728
Doyle Kate	3729
Doyle Denis	3730
Doyle Bridget	3731
Doyle Mary	3732
Doyle Richard	3733
Darcy Mary	3759
Darcy Richard	3760
Doyle John	3762
Donagon Mary	3774
Doran Anne	3784
Doolan Anne	3796
Dillon William	3802
Doyle Margaret	3818
Dalton Patrick	3834
Darcy Margaret	3842
Darcy Martha	3863
Delany William	3867
Doyle Mary	3851
Doolan Honor	3872
Doolan Catherine	3873
Doolan Michael	3874
Doyle Mary	3890
Doyle Mary	3891
Doyle Thomas	3939
Doyle Bridget	3941
Doyle Bridget	3962
Dunne William	3955
Doyle Eliza	3958
Duffy Mary	3959
Duffy William	3960
Dwyre James	3967

PAUPERS' NAMES.	Number in Register.
Dawnsey Timothy	3988
Doyle Biddy	4003
Doyle Bridget	4004
Doyle Anne	4009
Dempsey Patrick	4010
Doherty Francis	4014
Donohoe Patrick	4061
Donohoe Patrick	4062
Donohoe Mary	4063
Donohoe John	4059
Doolan Sally	4064
Doolan Sarah	4065
Doyle Simon	4086
Donagon Peter	4090
Doyle Jane	4096
Doyle Denis	4097
Doyle Biddy	4098
Doyle Mary	4099
Doyle Richard	4100
Doyle Catherine	4101
Doolan Sally	4136
Dunne Edward	4161
Doyle Bridget	4162
Doyle Patrick	4163
Doyle Daniel	4164
Donohoe Margaret	4151
Donohoe Stephen	4152
Doherty joseph	4154
Donohoe Thomas	4162
Donohoe Thomas	4163
Donohoe John	4166
Doyle Mary	4169
Doyle Michl	4170
Doyle Ellen	4171
Doolan Sally	4178
Doolan Sally	4179
Doolan Honor	4182
Doolan Catherine	4183
Doolan Richard	4184
Deegan Mary	4185

PAUPERS' NAMES.	Number in Register.
Deegan Mary	4193
Deegan Anne	4194
Deegan William	4195
Doyle Catherine	4196
Doyle	4197
Deegan Anne	4198
Deegan Edward	4199
Devine Ellen	4205
Deegan Margaret	4214
Doyle Mary	4222
Donagon Anne	4232
Donagon William	4233
Donnelly Eliza	4242
Dempsey Cornelius	4248
Dempsey Letitia	4249
Dempsey Mary	4250
Dempsey Anne	4251
Dempsey Letitia	4252
Doyle Patrick	4254
Doyle Anne	4255
Dempsey Cornelius	4283
Dempsey Letitia	4284
Dempsey Mary	4285
Dempsey Anne	4286
Dempsey Letitia	4287
Donohoe Michl	4294
Doolan Sarah	4307
Doyle John	4339
Dempsey Letitia	4340
Dempsey Mary	4341
Dempsey Anne	4342
Dempsey Letitia	4343
Doolan Sally	4365
Doolan Sarah	4366
Donohoe Betty	4377
Donohoe Patrick	4378
Doyle James	4395
Delany John	4399
Delany Mary	4400
Delany Mary	4401
Darcy John	4422

Copyright Wicklow County Archives

INDEX.

PAUPERS' NAMES.	Number in Register.
Byrne Abraham	2374
" Charles	2375
Maurice	2376
John	2377
William	2378
Burke Thos	2385
Bowne John	2403
Allegry Elizabeth	2408
Byrne Ellen	2415
Eliz	2416
Bowne Thomas	2421
Byrne Abraham	2423
" Sarah	2424
" Maurice	2425
" John	2426
" William	2427
" Mary	2428
Byrne Mary	2435
Patrick	2436
Brennan Catherine	2437
Coyle Martin	2461
Brennan John	2496
Bryan Ellen	2498
Bryan Mary	2499
Bryan John	2500
Brady Philip	2506
Blackmore Geo.	2510
Bowne John	2511
Brennan Mary	2580
Brennan Catherine	2581
Brennan	2582
Buckley Mary	2587
Francis	2588
Brennan Anne	2589
Byrne Mary	2592
Byrne Patrick	2691
Byrne Mary	2692
Byrne Mary	2620
Byrne Patrick	2621

B (continued)

PAUPERS' NAMES.	Number in Register.
Byrne Mary	2641
Patrick	2642
Byrne Catherine	2649
Brennan Mary	2651
Byrne Edward	2670
Byrne Bridget	2691
Michael	2
Brennan Anne	2703
Mary	4
John	5
James	6
Thomas	7
Byrne Mary	2711
Patrick	2
Brennan Mary	2721
Patrick	2740
Byrne Michael	2745
Byrne Mary	2754
Bell Jane	2814
Breen Mary	2826
Bridget, James & Mary, children of	2827
Burgess Celia	2859
Byrne Mary	2866
Bramble Thomas	2892
Byrne Mary	2898
Butler Edward & Wife	2902
Buckley Patrick	2917
Byrne Eccey	2924
Bryan Lawrence	2978
Bryan John	3069
Byrne Thomas	3081
Byrne Anne	3088
Bridget Anne	3089
Brunty Thomas	3091
Byrne John	3114
Byrne Mary	3115
Byrne Mary	3185
Byrne William	3150

PAUPERS' NAMES.	Number in Register.
Byrne James	3198
Brunty Thomas	3199
Byrne Thomas (executed)	3219
Byrne John	3229
Byrne Mary	3230
Patrick	3231
Brougham Edward	3237
Barry John	3242
Byrne Edward	3261
Bass joseph	3276
Byrne Betty	3289
Byrne Daniel	3290
Byrne Mary	3295
Brown James	3298
Byrne Daniel	3322
Burke Patrick	3338
Byrne Daniel	3369
Byrne Biddy	3370
Brunty Thomas	3382
Byrne Mary	3410
Byrne John	3411
Byrne Bridget	3412
Brougham Marg.t	3415
Brougham Mary	3416
Brennan Peter	3421
Byrne Catherine	3454
Byrne Mary	3459
Byrne Thomas	3479
Brown John	3483
Byrne Mary	3489
Brennan John	3493
Byrne Bridget	3522
Byrne Biddy	3523
Byrne Bridget	3529
Bettle George	3545
Byrne Mary	3559
Byrne Terance	3579
Byrne Christopher	3585
Byrne Mary	3592
Brennan Simon	3618

INDEX.

PAUPERS' NAMES.	Number in Register.
Berrigan Daniel	3637
Byrne John	3662
Brophy Edward	3664
Byrne Bridget	3687
Byrne Anne	3693
Byrne Bridget	3695
Bryan John	3703
Bailey Eliza	3708
Byrne Michael	3716
Breen Biddy	3723
Breen Michael	3724
Breen Peter	3725
Byrne Anne	3726
Breen Margaret	3734
Byrne Mary	3736
Byrne Winford	3737
Byrne James	3738
Breen John	3742
Breen Mary	3743
Byrne Patrick	3745
Byrne Abraham	3746
Byrne Jane	3748
Byrne Patrick	3756
Byrne Catherine	3773
Byrne Anne	3782
Byrne Mary	3783
Byrne Anne	3788
Byrne Mary	3789
Byrne Terance	3792
Byrne Margaret	3807
Byrne Anne	3814
Bryan Margaret	3829
Bryan Marianne	3830
Bryan Margaret	3831
Barret William	3846
Byrne Mary	3853
Roland Samuel	3854
Boulgier Peter	3866
Byrne James	3879
Byrne Mary	3884

PAUPERS' NAMES.	Number in Register.
Barrey James	3896
Byrne Martha	3901
Byrne Bridget	3912
Butler Anne	3917
Butler Mary	3918
Butler Catherine	3919
Butler Patrick	3920
Butler Anne	3925
Butler Mary	3926
Butler Catherine	3927
Butler Patrick	3928
Byrne Sarah	3932
Bryan Mary	3938
Butler Anne	3948
Butler Mary	3949
Butler Catherine	3950
Butler Patrick	3951
Barry James	3962
Butty John	3966
Butler Anne	3975
Butler Mary	3976
Butler Catherine	3977
Butler Patrick	3978
Bailey Betty	3984
Byrne Bridget	3993
Byrne Anne	4018
Byrne Martha	4019
Byrne Betty	4023
Barry James	4040
Browne Catherine	4048
Butler Anne	4052
Butler Mary	4053
Butler Catherine	4054
Butler Patrick	4055
Byrne Betty	4060
Byrne James	4061
Byrne Betty	4062
Byrne James	4067
Byrne Daniel	4068
Byrne John	4069

PAUPERS' NAMES.	Number in Register.
Byrne Mary	4070
Byrne Bridget	4110
Byrne John	4126
Brien John	4165
Bryan Ellen	4166
Bryan Nicholas	4167
Byrne Laurence	4180
Byrne John	4200
Bryan Mary	4215
Byrne Mary	4229
Byrne Patrick	4230
Byrne Daniel	4260
Byrne John	4256
Byrne Mary	4263
Byrne Patrick	4264
Byrne Mich.l	4268
Byrne	4270
Buckley John	4273
Bailey Betty	4292
Brislawn Patrick	4302
Byrne Mary	4315
Byrne Patrick	4316
Byrne	4317
Byrne Mary	4337
Bryan Mary	4338
Byrne Mary	4364
Byrne Anne	4368
Byrne Mary	4367
Bailey Andrew	4370
Byrne Christy	4393
Byrne Winford	4416
Byrne Thomas	4417
Butt William	4418
Byrne Bridget	4420
Barker Anne	4427
Byrne Mary	4429
Byrne Margaret	4430
Bryan Philip	4445
Bookey Bridget	4452
Bookey Thomas	4453

PAUPERS' NAMES.	Number in Register.
Bookey Michael	4454
Byrne Bridget	4456
Byrne Paul	4460
Ballance Thomas	4473

Copyright Wicklow County Archives

INDEX.

PAUPERS' NAMES.	Number in Register.	PAUPERS' NAMES	Number in Register.	PAUPERS' NAMES.	Number in Register.	PAUPERS' NAMES.	Number in Register.	

REGISTRY.

Copyright: Wicklow County Archives

FORM 6.—REGISTRY of Persons Admitted into, and Discharged from the Workhouse of the Shillelagh Union.—(*See 1st and 2nd Victoria, Cap. 56, Sec. 42.*)

1. Number.	2. Names and Surnames of Paupers.	3. Sex.	4. Age.	5. If Adult, whether Single, Married, Widower, or Widow; if Child, whether Orphan, Deserted, or Bastard.	6. Employment or Calling.	7. Religious denomination.	8. If disabled, the description of disability.	9. Name of Wife or Husband.	10. Number of Children.	11. Observations on condition of Pauper when admitted.	12. Electoral Division and Townland in which resident.	13. Date when Admitted, or when Born in the Workhouse.	14. Date when Died, or left the Workhouse.
1	Byrne Thomas	Male	24	Single	None	Roman Catholic	Blind	None	None	Incapable of earning Support	3	Rathdrum	Rathdrum	25 February 48	6 Dec. 48
2	Reade Anne	Female	30	Single	None	Roman Catholic	Idiot	None	None	Very destitute and sickly	6	Shillelagh	Carnanane	5 April 48	5 April 53
3	Priestley Esther	Female	41	Widow	Labourer	Roman Catholic	Healthy	None	2	No means of living	11	Knockatinny	Carrigg	1 November 42	"
4	Priestley Mary	Female	9	Her child	None	Roman Catholic	Healthy	None	"	Deserted by Mother	14	Knockatinny	Carrigg	4 December 42	23 March 53
5	Priestley Joshua	Male	2	Her Child	None	Roman Catholic	Healthy	None	"	Deserted by Mother	15	Knockatinny	Carrigg	4 Dec. 1842	31 January 53
6	Shannard Margaret	Female	3½	Deserted	None	Protestant	Sickly	None	None	None	25	Aghold	Coolakenny	24 May 1844	11 July 53
7	Shea Mary	Female	2	Deserted	None	Roman Catholic	Healthy	None	None	None	26	Aghold	Tullowgyan	21 January 1845	"
8	Shand Alice	Female	5	Orphan	None	Roman Catholic	Healthy	None	None	Destitute and hungry	31	Ballyboy	Rath	11 October 46	17 Aug. 53
9	Byrne James	Male	5	Orphan	None	Protestant	Healthy	None	"	Parents gone to America	35	Aghold	Coolakenny	10 January 48	23 August 53
10	Shiel Peter	Male	2	Orphan	None	Roman Catholic	Sickly	None	"	Sickly but clean	44	Ballyboy	Ballyboy	11 Sept. 45	26 Jan. 1854
1	Shannessy Mary	Female	50	Unmarried	Labourer	Roman Catholic	Bow-legs	None	"	Ragged and dirty	45	Knockatinny	Knockatinny	17 Sept. 45	"
2	Sheil Mary	Female	52	Unmarried	Labourer	Roman Catholic	Lusticus	None	"	Incapable and Healthy	46	Crandon	Knockatinny	17 Oct. 45	23 Dec. 53
3	Shannard Margaret	Female	35	Single	Labourer	Roman Catholic	Nearly blind	None	"	Clumsy. Unable to earn	47	Garrow	Garrow	6 March 1845	Died 11 January 1854
4	Antonio Andrew	Male	4	Deserted	None	Roman Catholic	Healthy	None	"	Destitute and hungry	48	Tullowgyan	Tullowgyan	13 March 1845	15 Aug. 53
5	Neille William	Male	4	Deserted	None	Roman Catholic	Healthy	None	"	Lame and helpless	51	Garrow	Garrow	22 May 46	"
6	Neille Catherine	Female	4	Orphan	None	Roman Catholic	Healthy	None	"	No person to care for	52	Shillelagh	Shillelagh	26 June 46	1 Aug. 53
7	Mullahy Anne	Female	6	Orphan	None	Roman Catholic	Healthy	None	"	Parents in America	54	Shillelagh	Shillelagh	30 Oct. 45	22 Aug. 53
8	Doyle Patrick	Male	5	Deserted	Begging	Roman Catholic	Healthy	None	"	Deserted by Father	56	Union at Large	Tinahely	11 Dec. 45	5 July 53
9	Walsh Margaret	Female	30	Unmarried	Servant	Roman Catholic	Idiotic	None	"	Incapable of earning Support	57	Tullowgyan	Tullowgyan	11 March 1852	" "
20	Byrne Margaret	Female	4	Deserted	None	Roman Catholic	Healthy	None	"	Parents gone to America	60	Tinahely	Tinahely	15 Feb. 1847	" "
1	White Peter	Male	6	Orphan	None	Roman Catholic	Healthy	None	"	Dirty and hungry &c. &c.	61	Carnlough	Carnlough	22 January 47	" "
2	Beck Mary	Female	26	Unmarried	Labourer	Protestant	Healthy	None	"	No employment	65	Knockatinny	Knockatinny	27 January 47	4 Aug. 53
3	Burn Thomas	Male	2	Orphan	None	Protestant	Sickly	None	"	No friends to support him	72	Union at Large	Carnlough	27 March 47	25 April 1854 Left
4	Brazier Moses	Male	6	Orphan	None	Roman Catholic	Healthy	None	"	Parents going to America	82	Aghold	Aghold	14 May 47	25 Jan. 54
5	Burton Edward	Male	7½	Bastard	None	Protestant	Delicate from hunger	None	"	Starved and neglected	83	Ballyboy	Knockatinny	14 May 47	21 April 54
6	Mannes Anne	Female	5	Bastard	None	Protestant	Delicate from hunger	None	"	Clumsy. Left at the Workhouse	84	Ballyboy	Rathdrum	15 July 47	18 May 1854
7	Bryan Johanna	Female	8	Deserted	None	Roman Catholic	Healthy	None	"	No friends to support her	85	Tullenure	Tullenure	15 July 47	22 Aug. 53
8	Bryan William	Male	5	Deserted	None	Roman Catholic	Healthy	None	"	No friends to support him	87	Tullenure	Tullenure	15 July 47	27 Sept. 1860
9	Bryan James	Male	3	Deserted	None	Roman Catholic	Healthy	None	"	No friends to support him	88	Tullenure	Tullenure	15 July 47	15 August 1853
30	Mullahy Ellen	Female	4	Orphan	None	Roman Catholic	Healthy	None	"	Very destitute. No support	89	Tinahely	Tinahely	16 Oct. 47	1 August 53
1	Norton Margaret	Female	30	Unmarried	Begging	Roman Catholic	Healthy	None	"	Ragged and destitute	104	Union at Large	Knockatinny	3 Dec. 47	" "
2	Nolan Patrick	Male	8	Bastard of No. 31	Begging	Roman Catholic	Delicate	None	"	Ragged and destitute	105	Union at Large	Knockatinny	3 Dec. 47	" "
3	Nolan Celia	Female	2	Bastard of No. 31	Begging	Roman Catholic	Healthy	None	"	Ragged and destitute	106	Union at Large	Knockatinny	3 Dec. 47	14 Dec. 1864
4	Neelly Margaret	Female	14	Orphan	None	Roman Catholic	Lame from burns	None	"	Ragged and dirty	115	Carnacholtagart	Knockatinny	15 Feb. 1848	" "
5	Brown Peter	Male	50	Married	Labourer	Roman Catholic	Dysentery	Wife Bridget	4	No. 2. Relief for sometime	122	Union at Large	Rath	18 April 48	6 March 1853 Died
6	Williamson Margaret	Female	5	Orphan bastard	None	Protestant	Delicate	None	None	Never sended out of Workhouse	123	Union at Large	Scotland	5 May 48	19 Aug. 53
7	Reilly Mary	Female	8	Orphan	None	Roman Catholic	Healthy	None	"	Lately left the House	133	Ballyboy	Rathdrum	23 June 48	1st Sept. 53
8	Mc Donald Mary	Female	50	Widow	Labourer	Roman Catholic	Healthy	None	1	Destitute and homeless	136	New Ross	New Ross	7 July 48	7 Aug. 53
9	Mc Donald Margaret	Female	9	Child of No. 38	None	Roman Catholic	Healthy	None	"	Destitute and homeless	138	New Ross	New Ross	7 July 48	7 Aug.
40	Neill James	Female	41	Widow	Labourer	Roman Catholic	Healthy	None	3	Neither resident nor employed	139	Killanure	Kilahoe	8 Oct. 48	16 Nov.

Copyright Wicklow County Archives

FORM 6.—REGISTRY of Persons Admitted into, and Discharged from the Workhouse of the Rathdrum Union.—(*See 1st and 2nd Victoria, Cap. 56, Sec. 42.*)

1. Number.	2. Names and Surnames of Paupers.	3. Sex.	4. Age.	5. If Adult, whether Single, Married, Widower, or Widow; if Child, whether Orphan, Deserted, or Bastard.	6. Employment or Calling.	7. Religious denomination.	8. If disabled, the description of disability.	9. Name of Wife or Husband.	10. Number of Children.	11. Observations on condition of Pauper when admitted.		12. Electoral Division and Townland in which resident.		13. Date when Admitted, or when Born in the Workhouse.	14. Date when Died, or left the Workhouse.
41	Neille Mary	Female	8	Child of No 40	None	Roman Catholic	Delicate	Defending on Mother	"	Neither Mother nor Father	141	Rathmore	Kilahoy	8 Sept. 1846	4 March 56
2	Neille William	Male	11	Child of No 40	None	Roman Catholic	Healthy	Defending on Mother	"	Neither Mother nor Father	142	Rathmore	Kilahoy	8 Sept. 1846	do do
3	Wright Rachel	Female	70	Widow	Labourer	Protestant	Infirm and Sickly	None	None	Very destitute	146	Rath	Ardeyne	9 Oct. 46	26 Nov. 55
4	Barron Thomas	Male	6	Orphan	None	Roman Catholic	Healthy	None	"	Very destitute having no friends	150	Rathspike	Rathspike	13 Oct. 46	" "
5	Boyle Henry	Male	16	Single	Labourer	Protestant	Paralytic Lame	None	"	Unable to earn support	151	Glenmore	Ballybeg	20 Oct. 46	13 June 53
6	Hennessy Rodger	Male	72	Single	Labourer	Roman Catholic	Lame & worn out	None	"	Unable to earn support	165	Ballaghs	Ballaghs	11 Dec. 46	8? March 48
7	Petrie Hannah	Male	7	Orphan	None	Protestant	Healthy	None	"	Very destitute	175	Union at Large	Rathnahorna	5 January 1847	3 August 53
8	Burgess Catherine	Female	40	Widow	Beggar	Roman Catholic	Healthy	None	"	Thrown upon from Rathgate	186	Union at Large	Rathmoate	15 February 47	" "
9	Earl Anne	Female	63	Widow	Labourer	Roman Catholic	Infirm	None	"	Destitute neighbour engaged	191	Rathspike	Mine Hill	3 March 47	" "
50	Scallan Peter	Female	9	Bastard	None	Roman Catholic	Sickly	None	"	Mother in jail, Farming	199	Carnew	Carnew	6 April 1847	1st Sept 55
1	Byrne Mary	Female	6	Orphan	None	Roman Catholic	Healthy	Mother deserted her	"	Dwelling Clothes	205	Clonegal	Monaghmore	20 April 47	25 July 55
2	Byrne Catherine	Female	5	Orphan	None	Roman Catholic	Healthy	Mother deserted her	"	Dwelling Clothes	206	Clonegal	Monaghmore	20 April 47	3 Aug 55
3	Byrne Paul	Male	3	Orphan	None	Roman Catholic	Healthy	Mother deserted family	"	Dwelling Clothes	207	Clonegal	Monaghmore	20 April 47	28 June 55
4	Tyrrell Mary	Female	8	Deserted Bastard	None	Roman Catholic	Healthy	Mother deserted her	"	Destitute and dirty	215	Coolboy	Coolboy	24 May 47	" "
5	Ryan Elizabeth	Female	9	Orphan	None	Roman Catholic	Healthy	None	None	Poor blind and Orphan	221	Rathdrum	Limbury	18 May 47	" "
6	Healy Thomas	Male	11	Deserted Bastard	None	Roman Catholic	Healthy	Mother deserted him	"	No means of living	228	Rathdrum	Rathdrum	28 July 47	" "
7	Lacey Michael	Male	8	Deserted Bastard	None	Roman Catholic	Healthy	Mother deserted him	"	No means of living	230	Rathdrum	Rathdrum	28 July 47	" "
8	Doyle Catherine	Female	9	Deserted	None	Roman Catholic	Healthy	Deserted by Mother	"	Destitute and hungry	237	Rathdrum	Ballygalton	10 Aug. 47	14 Aug. 55
9	Feeney Michael	Male	4	Deserted	None	Roman Catholic	Healthy	Deserted by Mother	"	Destitute Found at the gate	241	Rathdrum	Rathdrum	16 Sept. 47	29 Sept. 55
60	Doyle Daniel	Male	11	Deserted	None	Roman Catholic	Healthy	Parents deserted him	"	Left at the Gate. No food	250	Carnew	Carnew	20 Sept. 47	3 Aug. 55
1	Doyle Peter	Male	5	Deserted	None	Roman Catholic	Healthy	Deserted by Parents	"	Left at the Gate. No food	252	Carnew	Carnew	20 Sept. 47	28 Aug. 55
2	Doyle Michael	Male	4	Deserted	None	Roman Catholic	Healthy	Parents deserted him	"	Left at the Gate. No food	253	Carnew	Carnew	20 Sept. 47	Ditto
3	Whitby Thomas	Male	6	Deserted	None	Protestant	Healthy	Father and Mother off Parish	"	Destitute without food	255	Carnew	Carnew	14 Sept. 47	" "
4	Evans Eliza	Female	11	Orphan Bastard	None	Protestant	Healthy	None	"	Destitute having no friends	271	Ballinglen	Ballinglen	28 Sept. 47	29 " 55
5	Lucas Anne	Female	5	Orphan Bastard	None	Roman Catholic	Delicate	None	"	Nurse not able to keep her	282	Ballinglen	Ballinglen	12 October 47	29 September 55
6	Timmons Ellen	Female	21	Single	Servant	Roman Catholic	Nearly blind	None	"	Unable to earn support	287	Clonmore	Davis's Hill	14 October 47	3 Aug 55
7	Carr Mary Anne	Female	3	Deserted Bastard	None	Protestant	Healthy	Deserted by Parents	"	Ditto and Unfed	315	Carnew	Carnew	30 Nov. 47	" " "
8	Broughan Margaret	Female	23	Unmarried	Labourer	Roman Catholic	Healthy	None	1	Unemployment and widow	330	Tullynure	Tullynure	14 Dec. 47	26 July 55
9	Broughan James	Male	4	Bastard of No 68	None	Roman Catholic	Healthy	Defending on Mother	"	Destitute without food	331	Tullynure	Tullynure	14 Dec. 47	Ditto
70	Burley Mary	Female	7	Orphan	None	Roman Catholic	Healthy	None	"	Destitute without residence	347	Clonmore	Ballyshane	18 January 1850	14 June 55
1	Burley Bridget	Female	4	Orphan	None	Roman Catholic	Healthy	None	"	Destitute without residence	348	Clonmore	Ballyshane	18 January 50	19 July 55
2	Higgins Thomas	Male	5	Orphan	None	Protestant	Healthy	None	None	Transferred from Rathspike	358	Tilbalyegan	Ballagha	2 Feb. 50	21 August 55
3	Doyle Mary	Female	34	Married	Labourer	Protestant	Infirm	Husband Samuel deserted her	2	No means of support	369	Knockatlown	Knockatlown	8 Feb. 50	" "
4	Doyle Margaret	Female	7	Child of No 73	None	Protestant	Healthy	Defending on Mother	"	Destitute and hungry	370	Knockatlown	Knockatlown	8 Feb. 50	" "
5	Doyle Thomas	Male	3	Child of No 73	None	Protestant	Healthy	Defending on Mother	"	Destitute and hungry	371	Knockatlown	Knockatlown	8 Feb. 50	" "
6	Fleming Catherine	Female	6	Deserted	None	Roman Catholic	Delicate	Father in America	"	Recovering from Fever	393	Tullynure	Tullynure	4 March 50	25 June 55
7	Dempsey Hannah	Female	4	Deserted	None	Roman Catholic	Healthy	Deserted by Mother	"	Very destitute & Orphans	395	Shrahully	Shrahully	12 March 50	4 September 1851 (Thurs)
8	Friel Mary	Female	14	Orphan	None	Roman Catholic	Consular. Deaf	None	"	Destitute and very much afflicted	403	Old Militia Barrack	Carnew	18 March 50	27 Nov. 55
9	Fleming Robert	Male	15	Single	None	Roman Catholic	Blind	None	"	Transferred from Ryefield	415	Tullynure	Tullynure	5 April 51	3 Sept. 55
80	Doyle Elizabeth	Female	44	Widow	Labourer	Roman Catholic	Delicate	None	1	Destitute and dirty	421	Old Militia Barrack	Rathgarrow	5 April 51	13 April 1866

Wicklow County Archives

FORM 6.—REGISTRY of Persons Admitted into, and Discharged from the Workhouse of the Shillelagh Union.—(See 1st and 2nd Victoria, Cap. 56, Sec. 42.)

1. Number.	2. Names and Surnames of Paupers.	3. Sex.	4. Age.	5. If Adult, whether Single, Married, Widower, or Widow; if Child, whether Orphan, Deserted, or Bastard.	6. Employment or Calling.	7. Religious denomination.	8. If disabled, the description of disability.	9. Name of Wife or Husband.	10. Number of Children.	11. Observations on condition of Pauper when admitted.		12. Electoral Division and Townland in which resident.	13. Date when Admitted, or when Born in the Workhouse.	14. Date when Died, or left the Workhouse.
81	Doyle Michael	Male	7	Child of No 80	None	Roman Catholic	Healthy	Deserting on Mother	-	Destitute and dirty	422	Castle Blagent Ballymore	5 April 50	15 Sept 53
2	Davis Jane	Female	4	Deserted	None	Protestant	Healthy	Deserted by Mother Mrs	"	Destitute, parents in arms	555	Union at Large Carnew	4 May 50	1st September 1854
3	Branson Eliza	Female	4	Deserted Bastard	None	Protestant	Healthy	Deserted by Mother Anne	"	Found at the door	453	Union at Large Shillelagh	19 June 50	10 April 55
4	Corrigan James	Female	1	Bastard	None	Roman Catholic	Healthy	Mother died in House	-	Born in Workhouse this day	491	Killinure Killinure	25 June 50	6 Sept 1855
5	Kinsella Eliza	Female	5	Deserted	None	Roman Catholic	Healthy	Mother gone to America	"	No support	515	Tinahely Tinahely	12 July 50	16 Sept 55
6	Cassidy Mary	Female	8	Deserted	None	Roman Catholic	Healthy	Mother gone to Dublin	"	Destitute and dirty	525	Rochfortstown Rochfortstown	24 July 50	
7	Cassidy Bridget	Female	1	Deserted	None	Roman Catholic	Healthy	Mother gone to Dublin	"	Destitute and dirty	525	Rochfortstown Rochfortstown	24 July 50	
8	Loughlin Margaret	Female	1½	Orphan	None	Roman Catholic	Healthy	None	-	Destitute and dirty	554	Union at Large Ballycarney	2nd July 50	26 Nov 1864 Marasmus
9	Kelly James	Male	60	Widower	Labourer	Roman Catholic	Blind and infirm	None	"	Very destitute and dirty	583	Rochfortstown Ballycommane	22 March 1845	
90	Brennan Anne	Female	8	Orphan	None	Roman Catholic	Healthy	None	-	Destitute and dirty	625	Ballycommane Ballinastraw	19 Aug. 50	
1	Furlong Hannah	Male	8	Orphan	None	Protestant	Healthy	Father transported	"	Dirty and ragged	788	Rochfortstown Rochfortstown	11 October 50	16 July 55
2	Furlong William	Male	6	Orphan	None	Protestant	Healthy	Father transported	"	Dirty and ragged	789	Rochfortstown Rochfortstown	11 October 50	26 August 55
3	Dumb Girl	Female	15	Single	None	Roman Catholic	Deaf	None	-	Found in the Workhouse	801	Union at Large Killinure	15 Oct. 50	
4	Doyle Julia	Female	9	Deserted	None	Roman Catholic	Healthy	Mother deserted now	"	Sickly left this Workhouse	822	Crinegal Kilcavan	23 Oct. 50	
5	Donnelly Mary	Female	50	Widow	Labourer	Roman Catholic	Dyspepsia	None	"	No residence nor support	915	Moyacomb Ballinastraw	2nd Nov. 50	
6	Butler Catherine	Female	8	Orphan	Begging	Roman Catholic	Healthy	Mother died in workhouse	"	No residence nor support	1211	Union at Large Tinahely	8 January 1850	
7	Nugent Bridget	Female	9	Deserted Bastard	None	Roman Catholic	Healthy	Deserted by Father	"	Recipient not resident	1264	Rochfortstown Rochfortstown	17 January 51	28 Feb 55
8	Kennedy Patrick	Male	4	Orphan	None	Roman Catholic	Healthy	Father died in House	-	No means of support	1445	Coolattin Ballymurtagh	4 February 51	26 Aug 55
9	Murphy Mary	Female	50	Single	Labourer	Roman Catholic	Paresis	None	"	Destitute poor and sickly	1445	Clonmore Clonmore	21 February 51	16 June 55
100	Nolan James	Male	3	Orphan	None	Roman Catholic	Healthy	None	"	Very destitute No support	1505	Carnew Carnew	25 Feb. 51	22 Sept 55
1	Whelan Thomas	Male	5	Orphan	None	Roman Catholic	Healthy	Mother died in House	"	Very destitute & sickly	1512	Coolattin Ballymurtagh	21 March 51	
2	Connors John	Male	7	Orphan	None	Roman Catholic	Paralysis	None	"	Destitute without support	1527	Tinahely Tinahely	25 March 51	2 Sept 55
3	Clancy Mary	Female	2	Deserted Bastard	None	Roman Catholic	Healthy	None	"	Brought in by Nurse	1564	Carnew Carnew	12 April 51	
4	Neile John	Male	8	Orphan	None	Roman Catholic	Deaf	Father died in prison	-	No means of support	1735	Rochfortstown Coolnamuck	25 April 51	2 Feb 55
5	Neile Betty	Female	5	Orphan	None	Roman Catholic	Delicate	Father died in prison	"	No means of support	1737	Rochfortstown Coolnamuck	25 April 51	do
6	Byrne Thomas	Male	7	Deserted	None	Roman Catholic	Delicate	Deserted by Mother	"	Destitute and dirty	1740	Tinahely Mullacor	25 April 51	15 Aug 55
7	Doyle Daniel	Male	7	Orphan	None	Roman Catholic	Healthy	None	"	Destitute and dirty	1757	Clonmore Ballaghboy	30 April 51	22 Feb 55
8	Priestley Mary	Female	9	Deserted	None	Roman Catholic	Healthy	Deserted by Father & Mother	"	Destitute and hungry	1772	Carnew Ballycreggane	2 May 51	10 July 55
9	Carr Michael	Male	6	Deserted	None	Roman Catholic	Healthy	Deserted by Mother Dirty	"	No support Left at Workhouse	1905	Rochfortstown Rochfortstown	30 May 51	9 June 55
110	Carr Bridget	Female	4	Deserted	None	Roman Catholic	Healthy	Deserted by Mother Dirty	"	No support Left at Workhouse	1905	Rochfortstown Rochfortstown	30 May 51	10 June 55
1	Hickey Thomas	Male	11	Orphan	None	Roman Catholic	Healthy	None	"	No residence or support	1955	Carnew Carnew	10 June 51	23 July 55
2	Hickey Michael	Male	5	Orphan	None	Roman Catholic	Healthy	None	"	No residence or support	1956	Carnew Carnew	10 June 51	12 September 55
3	Hickey Patrick	Male	9	Orphan	None	Roman Catholic	Healthy	None	"	No residence or support	1958	Carnew Carnew	10 June 51	4 Feb 55
4	Neile Thomas	Male	14	Single	None	Protestant	Epileptic Imbecile	None	"	Sickly abandoned by Father	2052	Coolboy Coolboy	3 July 51	Died 14 January 1868
5	Bateman Richard	Male	7	Deserted	None	Roman Catholic	Healthy	Deserted by Parents	-	Found at the door	2064	Union at Large Clonmore	7 July 51	
6	Delany Edward	Male	5	Deserted	None	Roman Catholic	Healthy	Deserted by Parents	"	Found at the door	2066	Union at Large Clonmore	7 July 51	22 Aug 1855
7	Kinsella Polly	Female	7	Deserted	None	Roman Catholic	Healthy	Deserted by Mother	-	Left at the door	2077	Tinahely Cronanamuck	11 July 51	Aug 55
8	Kinsella Mary	Female	5	Deserted	None	Roman Catholic	Healthy	Deserted by Mother	"	Left at the door	2078	Tinahely Cronanamuck	11 July 51	
9	Kinsella Ellen	Female	3	Deserted	None	Roman Catholic	Healthy	Deserted by Mother	"	Left at the door	2079	Tinahely Cronanamuck	11 July 51	7 November 1864
120	Dillon Mary	Female	1	Bastard	None	Roman Catholic	Healthy	Dependent on Mother	"	Born this day in House	2114	Ballyfoyle Dublin Portrush	21 July 51	

Copyright Wicklow County Archives

FORM 6.—REGISTRY of Persons Admitted into, and Discharged from the Workhouse of the Shillelagh Union.—(*See 1st and 2nd Victoria, Cap. 56, Sec. 42.*)

1. Number.	2. Names and Surnames of Paupers.	3. Sex.	4. Age.	5. If Adult, whether Single, Married, Widower, or Widow; if Child, whether Orphan, Deserted, or Bastard.	6. Employment or Calling.	7. Religious denomination.	8. If disabled, the description of disability.	9. Name of Wife or Husband.	10. Number of Children.	11. Observations on condition of Pauper when admitted.		12. Electoral Division and Townland in which resident.	13. Date when Admitted, or when Born in the Workhouse.	14. Date when Died, or left the Workhouse.
121	Reilly Anne	Female	10	Deserted	None	Roman Catholic	Healthy and hungry	Deserted by Father	"	Destitute and hungry	2128	Clongal Enniskeane	25 July 51	
2	Reilly Catharine	Female	8	Deserted	None	Roman Catholic	Healthy and hungry	Deserted by Father	"	Destitute and hungry	2129	Clongal Enniskeane	25 July 51	
3	Quigley Lucinda	Female	7	Orphan	None	Protestant	Healthy	None	"	Brought in by Nurse	2155	Ballingate Urlingford	22 Aug. 51	25 Nov. 51
4	Ward Thomas	Male	72	Widower	Labourer	Protestant	Infirm from old age	None	"	Unable to work	2203	Carnew Carnew	1 Sept. 51	1st March 1853 Dead
5	Kenny Mary	Female	9	Orphan	None	Roman Catholic	Delicate	None	"	No residence nor means	2228	Carnew Kilcavan	25 Sept. 51	20 September 1853
6	Nichol John	Gipsie	74	Bastard	None	Roman Catholic	Healthy	Deserted by Mother	"	Brought in by Nurse	2311	Ballingate Ballingate	31 Oct. 51	19 Nov. 1866.
7	Manley Margaret	Female	30	Unmarried	Labourer	Roman Catholic	Healthy	None	1	No employment nor means	2335	Carnew Carnew	21 Nov. 51	4 April
8	Manley Bridget	Female	6	Bastard of No 127	None	Roman Catholic	Healthy	Defendings Mother	"	No means of support	2336	Carnew Carnew	21 Nov. 51	Sept.
9	Cannon Margaret	Female	13	Orphan	None	Roman Catholic	Healthy	None	"	No relations or support	2337	Carnew Carnew	21 Nov. 51	5 Feb. 55
130	Oakes Thomas	Male	5	Deserted	None	Roman Catholic	Delicate	Deserted by Father	"	Dirty and Sickly	2427	Union at Large Brackistown	5 Dec. 51	13 July 52
1	Clarke John	Male	12	Deserted	None	Protestant	Healthy	Deserted by Mother not at present	"	Destitute dirty and hungry	2831	Coolattin Ballycahoy	5 May 1852	
2	Dwyer Anne	Female	12	Deserted	None	Roman Catholic	Healthy	Mother deserted her & left the Workhouse			2833	Tinahely Rosbane	4 May 52	21 Aug. 52
3	Dwyer William	Male	8	Deserted	None	Roman Catholic	Healthy	Mother deserted some time after		leaving the Workhouse	2834	Tinahely Rosbane	4 May 52	13 Aug. 52
4	Dwyer Thomas	Male	6	Deserted	None	Roman Catholic	Healthy	Mother deserted Sept.	after	leaving the Workhouse	2835	Tinahely Rosbane	4 May 52	5 July 1852
5	Dwyer Mary	Female	3	Deserted	None	Roman Catholic	Healthy	Mother deserted her	after	leaving the Workhouse	2836	Tinahely Rosbane	4 May 52	
6	Roche Bridget	Male	9	Deserted	None	Protestant	Healthy	Deserted by Parents	after	leaving the Workhouse	2854	Union at Large Newmarket	8 May 52	
7	Howell Peter	Male	84	Widower	Weaver	Roman Catholic	Infirm from Age	None	"	No employment nor Means	2941	Clongale Monaghrim	21 May 52	11 September 1852
8	Dwyer Thomas	Male	5	Bastard	None	Roman Catholic	Healthy	Mother transported	"	Destitute without food	2922	Coolattin Coolattin	29 May 52	
9	Fitzgerald Edward	Male	12	Orphan	Learning Shilling	Roman Catholic	Healthy	None	"	Lately absconded	2965	Union at Large Tinahely	8 June 52	19 Sept. 52
140	Byrne Bridget	Female	61	Widow	Beggar	Protestant	Debility	None	"	Admitted in a dying state	2975	Killoppe Kilcavan	14 June 52	25 September 52
1	Wall Thomas	Male	4	Deserted	None	Protestant	Healthy	Deserted by Mother	"	No means of support	3008	Camolan Newtownbarry	1 July 52	
2	Nolan William	Male	9	Orphan	None	Roman Catholic	Fever	None	"	Sick of fever	3016	Clongale Clongale	28 July 52	Nov. 52
3	Nolan Mary	Female	11	Deserted	None	Roman Catholic	Healthy	Mother Bridget deserted her		Left at the Workhouse Oct.	3014	Clongale Kilcavan	29 July 52	12 June 53
4	Harper Daniel	Male	11	Orphan	None	Roman Catholic	Healthy	None	"	Nurse ward at Hospital	3065	Coolboy Ballyjames	30 July 52	31 March 53
5	Winchester James	Female	9	Deserted	None	Roman Catholic	Healthy	Deserted by Mother	"	Left at the door	3074	Clonmore Ballinaslee	20 Aug. 52	
6	Winchester John	Male	5	Deserted	None	Roman Catholic	Healthy	Deserted by Mother	"	Left at the door	3075	Clonmore Ballinaslee	20 Aug. 52	25 May 1860
7	Forde John	Male	8	Orphan Bastard	None	Protestant	Healthy	None	"	Destitute having no means	3098	Carnew Carnew	19 Sept. 52	
8	Dunne Anne	Female	25	Unmarried	Labourer	Roman Catholic	Healthy	None	1	No employment	3144	Clonmore Kilcavan	17 Sept. 52	3 April 56
9	Dunne Mary	Female	2	Bastard of No 148	None	Roman Catholic	Healthy	Defendings Mother	"	No means of support	3145	Clonmore Kilcavan	17 Sept. 52	56
150	Darcy John	Male	18	Single	Pauper	Protestant	Wants to remain in Workhouse	None	"	Parents served from Magistrates Order	3148	Killmore Killmore	18 Sept. 52	5 July 53
1	Dennis Mary	Female	70	Widow	Labourer	Roman Catholic	Infirm from Age	None	"	Destitute and Sickly	3171	Camolan Newtownbarry	29 March 52	
2	Doyle John	Male	19	Single	Labourer	Roman Catholic	Fever	None	"	Sick of Fever	3175	Tinahely Tinahely	29 Sept. 52	15 October 52
3	Foley George	Male	9	Orphan	None	Protestant	Healthy	Left with Mrs Bunge	"	No means of support	3255	Camolan Camolan	13 Oct. 52	10 June 53
4	Lalor Mary	Female	38	Married	Labourer	Roman Catholic	Healthy	Husband deserted her	6	No means of support	3283	Union at Large Clongale	17 Nov. 52	15 January 1862
5	Lalor Patrick	Male	8	Child of No 154	None	Roman Catholic	Healthy	None	"	Depending on Mother	3284	Union at Large Clongale	17 Nov. 52	25 Nov. 53
6	Lalor Peter	Male	6	Child of No 154	None	Roman Catholic	Healthy	None	"	Depending on Mother	3285	Union at Large Clongale	17 Nov. 52	16 Sept. 1862
7	Lalor Margaret	Female	1	Child of No 154	None	Roman Catholic	Healthy	None	"	Depending on Mother	3286	Union at Large Clongale	17 Nov. 52	12 July 53
8	Byrne John	Male	10	Deserted	None	Roman Catholic	Healthy	Deserted by Father Thomas		No residence nor Means	3318	Coolballintegat Newtownmount	26 Nov. 52	6 Feb.
9	Byrne Patrick	Male	8	Deserted	None	Roman Catholic	Healthy	Deserted by Father	"	No residence nor Means	3319	Coolballintegat Newtownmount	26 Nov. 52	16 Feb. 53
160	Byrne Catharine	Female	5	Deserted	None	Roman Catholic	Healthy	Deserted by Father	"	No residence nor means	3320	Coolballintegat Newtownmount	26 Nov. 52	16 June 1862

Copyright Wicklow County Archives

FORM 6.—REGISTRY of Persons Admitted into, and Discharged from the Workhouse of the Shillelagh Union.—(See 1st and 2nd Victoria, Cap. 56, Sec. 42.)

1. Number.	2. Names and Surnames of Paupers.	3. Sex.	4. Age.	5. If Adult, whether Single, Married, Widower, or Widow; if Child, whether Orphan, Deserted, or Bastard.	6. Employment or Calling.	7. Religious denomination.	8. If disabled, the description of disability.	9. Name of Wife or Husband.	10. Number of Children.	11. Observations on condition of Pauper when admitted.	12. Electoral Division and Townland in which resident.	13. Date when Admitted, or when Born in the Workhouse.	14. Date when Died, or left the Workhouse.
161	Valentine Fanny	Female	4	Deserted Bastard	None	Protestant	Healthy	Deserted by Mother	"	Destitute and Hungry	3715 Baalestown Baalestown	31 Dec 52	28 Dec 1854
2	Matthews Mary	Female	8	Orphan	None	Roman Catholic	Healthy	None	"	Brought in by Guard	3788 Clongal Monaughmore	21 January 53	31 July 53
3	Dunne Francis	Male	1/2	Deserted	None	Roman Catholic	Healthy	Mother May absents home	"	Delicate and destitute	3781 Baalestown Rochinagrove	5 March 53	30 July 1854
4	Mackey Mary	Female	51	Widow	Labourer	Roman Catholic	Blind and infirm	None	"	Destitute without residence	3832 Moyacomb Prospect	25 March 53	
5	Barber James	Female	1/2	Orphan	None	Protestant	Healthy	Mother Anne deserted her	"	Found at the door	3885 Mummy Mummy	14 April 53	9 August 1854
6	Reilly Elizabeth	Female	1/2	Deserted	None	Roman Catholic	Healthy	Parents gone out of Country	"	Nurse not able to keep her	3886 Union at large Carlow	15 April 53	9 August 1854
7	Keefe Margaret	Female	9	Orphan	None	Roman Catholic	Healthy	Friends going to America	"	No home & no support	3901 Coolattin Gortnamona	21 April 53	22 May 53
8	Byrne Bridget	Female	10	Single	Labourer	Roman Catholic	Healthy	None	"	No relation or support	3915 Coolattin Gortnamona	29 April 53	29 Sept 53
9	Hughes Mary	Female	36	Married	Labourer	Roman Catholic	Nursing	Husband Patk in America	5	No residence nor support	3940 Clongal Ballycommon	6 May 53	26 August 53
170	Hughes Bridget	Female	11	Child of No 169	None	Roman Catholic	Healthy	None	"	No residence nor support	3941 Clongal Ballycommon	6 May 53	do
1	Hughes Esther	Female	8	Child of No 169	None	Roman Catholic	Healthy	None	"	No residence nor support	3942 Clongal Ballycommon	6 May 53	do
2	Hughes Harriet	Female	5	Child of No 169	None	Roman Catholic	Healthy	None	"	No residence nor support	3943 Clongal Ballycommon	6 May 53	do
3	Hughes Margaret	Female	5	Child of No 169	None	Roman Catholic	Healthy	None	"	No residence nor support	3944 Clongal Ballycommon	6 May 53	do
4	Hughes Patrick	Male	1	Child of No 169	None	Roman Catholic	Healthy	None	"	No residence nor support	3945 Clongal Ballycommon	6 May 53	do
5	Walshe Ann	Female	14	Single	Labourer	Roman Catholic	Healthy	None	"	Dirty and ragged	3965 Ballylusk Ballylusk	15 May 53	9 July 53
6	Kennedy Catharine	Female	14	Child of Peggy	Labourer	Roman Catholic	Healthy	Mother Margaret Nurse for twins	"	Clean and well dressed	3967 Coolattin Coolattin	30 June 53	2 July 53
7	Brien Laurence	Male	8	Deserted	None	Roman Catholic	Healthy	Deserted by Parents	"	No means of support	3835 Clonmore Clonmore	24 June 53	15 Sept 53
8	Brien Ann Anne	Female	3	Deserted	None	Roman Catholic	Healthy	Deserted by Parents	"	No means of support	3836 Clonmore Clonmore	24 June 53	
9	Gosling John	Male	5	Orphan	None	Roman Catholic	Healthy	Father died in H. House	"	Delicate and dirty	3847 Knockboy Mullins	12 July 53	8 March 1854
180	Byrne Peter	Female	10	Orphan	None	Roman Catholic	Healthy	None	"	Safely left with Father	3890 Clongal Monaughmore	26 July 53	
1	Byrne Catharine	Female	3	Orphan	None	Roman Catholic	Healthy	None	"	Safely left with Father	3891 Clongal Monaughmore	26 July 53	
2	Butler Sally	Female	10	Deserted	None	Protestant	Healthy	Mother deserted her	"	Found at the door Sept 52	3892 Mummy Moliter	26 July 53	26 July 53
3	Butler Catharine	Female	4	Deserted	None	Protestant	Healthy	Mother deserted her	"	Found at the door	3893 Mummy Moliter	26 July 53	
4	Butler Peter	Male	5	Deserted	None	Protestant	Healthy	Mother deserted home	"	Found at the door	3894 Mummy Moliter	26 July 53	22 July 1853
5	Butler Jane	Female	2	Deserted	None	Protestant	Healthy	Mother deserted her	"	found at the door	3895 Mummy Moliter	26 July 53	14 March 1854
6	Parker James	Female	60	Widow	Labourer	Protestant	Infirm from Old Age	None	"	Unable to earn support	3903 Baalestown Ballycrossa	5 Aug 53	29 Sept 53
7	Harper Margaret	Female	44	Married	Labourer	Roman Catholic	Bad Health	Dead Husband not worth to	3	found at the door last night	3912 Baalestown Baalestown	18 Aug 53	
8	Harper Hannah	Female	12	Child of No 187	None	Roman Catholic	Healthy	None	"	Found at the door	3914 Baalestown Baalestown	18 Aug 53	27 Sept 53
9	Harper Sally	Female	10	Child of No 187	None	Roman Catholic	Healthy	None	"	Found at this door	3915 Baalestown Baalestown	18 Aug 53	
190	Barker Mary	Female	5	Child of No 187	None	Roman Catholic	Healthy	None	"	Found at this door	3916 Baalestown Baalestown	18 Aug 53	4 June 54
1	Brennan William	Male	6	Orphan	None	Roman Catholic	Healthy	None	"	No means of support	3918 Ballingate Parish	19 Aug 53	24 August 55
2	Whelan John	Male	68	Single	Blacksmith	Roman Catholic	Pains in his back	None	"	Safely left Mrs Whelan's house	3920 Clongal Clongal	19 Aug 53	27 May 56 dead
3	Collins Ellen	Male	36	Married	Labourer	Roman Catholic	Disease of Stomach	Wife Ellen not with him	2	Unable to earn support	3929 Carnew Kilcanis	29 Aug 53	24 Aug 55
4	Collins Margt	Female	6	Child of No 193	None	Roman Catholic	Healthy	None	"	Defending on Father	3931 Carnew Kilcanis	29 Aug 53	dead
5	Collins Bridget	Female	3	Child of No 193	None	Roman Catholic	Healthy	None	"	Defending on Father	3932 Carnew Kilcanis	29 Aug 53	dead
6	Finlay Mary	Female	15	Single	Domestic in school	Protestant	Healthy	None	"	Clean sent from Girls School	3956 Carnew Carnew	5 Oct 53	
7	Reilly Honor	Female	50	Widow	Labourer	Roman Catholic	Healthy	None	"	Unable to support himself	3963 Coolattin Coolattin	21 Oct 53	26 Sept 55
8	Doyle Mary	Female	40	Widow	Labourer	Roman Catholic	Healthy	None	2	Middling Children clean	3975 Shillelagh Ballymurtin	21 Oct 53	4 May 56
9	Doyle Michael	Male	10	Child of No 198	None	Roman Catholic	Healthy	None	"	Middling Mother clean	3977 Shillelagh Ballymurtin	21 Oct 53	15 July 55
200	Doyle Julia	Female	16	Single	Labourer	Roman Catholic	Healthy	None	"	Middling Clothes and clean	3978 Shillelagh Ballymurtin	21 Oct 53	2 Aug 55

Copyright Wicklow County Archives

FORM 6.—REGISTRY of Persons Admitted into, and Discharged from the Workhouse of the Dublin Union.—(*See 1st and 2nd Victoria, Cap. 56, Sec. 42.*)

1. Number.	2. Names and Surnames of Paupers.	3. Sex.	4. Age.	5. If Adult, whether Single, Married, Widower, or Widow; if Child, whether Orphan, Deserted, or Bastard.	6. Employment or Calling.	7. Religious denomination.	8. If disabled, the description of disability.	9. Name of Wife or Husband.	10. Number of Children.	11. Observations on condition of Pauper when admitted.	12. Electoral Division and Townland in which resident.	13. Date when Admitted, or when Born in the Workhouse.	14. Date when Died, or left the Workhouse.
201	Cannon Margaret	Female	21	Single	Servant	Roman Catholic	Healthy	None	None	Badly dressed	3986 Coolballintaggart Ward Newry	24 Oct. 53	
2	Farrelly Mary	Female	23	Single	Labourer	Protestant	Phthisis	None	None	Middling clothes, Consumptive	4096 Clonard Clonagore	28 Oct. 53	26 December 1861
3	Boyle John	Male	15	Single	Shoemaker	Roman Catholic	Healthy	None	None	Unwashed, torn Rags, dirty	4001 Old Pottstown Old Pottstown	29 Oct. 53	29 June 54
4	Reilly Anne	Female	45	Widow	Labourer	Roman Catholic	Healthy	2	2	Ragged and dirty	4008 Ballimglass Ballimglass	1 Nov. 53	5 June 54
5	Reilly Sarah	Female	10	Child of No 207	None	Roman Catholic	Healthy	None	"	Ragged and dirty	4009 Ballimglass Ballimglass	1 Nov. 53	8 May
6	Reilly Patrick	Male	5	Child of No 4	None	Roman Catholic	Healthy	None	"	Ragged and dirty	4010 Ballimglass Ballimglass	1 Nov. 53	Do.
7	Rippon Daniel	Male	10	Orphan	None	Roman Catholic	Healthy	None	"	Ragged and dirty	4023 Annamoe Large Tinnahely	1 Nov. 53	8 July 54
8	Carey Patrick	Male	53	Married	Labourer	Roman Catholic	Same hand. Healthy	Wife Bridget and children	2	Dirty & ragged with Vermin	4029 Moyacomb Johnstown	10 Nov. 53	30 Oct. 54
9	Carey Thomas	Male	11 m	Child of No 208	None	Roman Catholic	Healthy	None	"	Dirty & ragged with Vermin	4030 Moyacomb Johnstown	10 Nov. 53	Ditto
210	Carey Bridget	Male	8 m	Child of No 208	None	Roman Catholic	Healthy	None	"	Dirty & ragged with Vermin	4031 Moyacomb Johnstown	10 Nov. 53	1 Sept. 54
1	Reilly Thomas	Male	9	Orphan	None	Protestant	Healthy	None	"	Comfortably dressed	4054 Annamoe Large Tallowalay	21 Nov. 53	10 May 54
2	Gilbert Thomas	Male	5	Orphan	None	Protestant	Healthy	Father died in Workhouse	"	Middling, Clothes dirty	4060 Tinahely Tinahely	23 Nov. 53	
3	Gilbert Isabella	Male	4	Orphan	None	Protestant	Healthy	Father died in Workhouse	"	Middling, Clothes dirty	4061 Tinahely Tinahely	23 Nov. 53	28 Sept. 54
4	Brennan Eliza	Female	17	Single	None	Roman Catholic	Deaf	None	"	Not capable of giving Info.	4100 Moyacomb Boorpa C	15 Dec. 53	
5	Carey Bridget	Female	30	Married	Labourer	Roman Catholic	Wife-beaten	Husband No 208 in Room	"	Middling Clothes Ragged	4101 Moyacomb Whitestown	15 Dec. 53	26 July 54
6	Beahan Moses	Male	16	Single	Labourer	Roman Catholic	Same as right foot	None	"	Unemployment & Scarcity	4108 New Pottstown Baltyvalter	15 Dec. 53	11 July 54
7	Rippon Catherine	Female	11	Child of No 215	None	Roman Catholic	Healthy	Richard Hendrick is the Father	None	Dirty and Ragged	4201 Nunney Meeting	26 January 54	
8	Byrne Mary	Female	9	Child of No 215	None	Roman Catholic	Healthy	Defendant on Brothers	"	Dirty and ragged	4202 Nunney Meeting	26 January 54	
9	Byrne Elizabeth	Female	7	Child of No 215	None	Roman Catholic	Healthy	Defendant on Mothers	"	Dirty and ragged	4203 Nunney Meeting	26 January 54	
220	Murphy Matthew	Male	39	Single	Labourer	Roman Catholic	Defective	None	"	Dirty and Offensive	4275 Union at Large Nunney Monaspat	10 March 54	23 June 54
1	Clarke Mary	Female	11	Deserted	None	Roman Catholic	Healthy	Mother in Dublin	"	Friend on the Town	4276 Union at Large Carnew	13 March 54	26 July 54
2	Nannes George	Male	2½	Deserted by Father	None	Roman Catholic (RC)	Healthy	None	"	Nurse away to Co Wexford	4281 Union at Large Ashford	15 March 54	
3	Clarke James	Male	7	Deserted (see 220)	None	Roman Catholic	Delicate	Mother in Dublin	"	Left at the Gate	4302 Carnew Carnew	23 March 54	29 May 1854
4	Bryan Margaret	Female	26	Single	Labourer	Roman Catholic	Healthy	None	"	Middling Clothes	4309 Ballyhigg Ballymanus	25 March 54	3 June 54
5	Brennan Bridget	Female	60	Widow	Labourer	Roman Catholic	Infirm from age	None	"	Dirty and Infirm	4323 Carnew Carnew	6 April 54	Died 25 February 1865
6	Taylor John	Female	14	Married	Labourer	Protestant	Infirm from age	Husband left Co Wexford	None	Clean & good Clothes Sailor	4379 Ballinglanna Magna	11 May 54	23 Nov. 60 died
7	Fox Margaret	Female	10	Deserted	None	Roman Catholic	Healthy	Mother Nancy deserted them and	"	Dirty and ragged	4382 Castlecoy Carlow	11 May 54	28 July 54
8	Fox Patrick	Male	9	Deserted	None	Roman Catholic	Healthy	Father in the Army	"	Dirty and ragged	4383 Castlecoy Carlow	11 May 54	26 August 54
9	Doyle Mary	Female	11 Months	Deserted Bastard	None	Roman Catholic	Delicate	Deserted by Mother Anne	"	Middling Clothes	4393 Clonmore Graiguenamanagh	18 May 54	30 August 1860 died
230	Darby Edward	Male	16	Single	Labourer	Protestant	Sore eye	None	"	Middling Clothes dirty	4432 Old Pottstown Coolcaul	2 June 54	25 August 54
1	Brislawn Bridget	Female	13	Deserted	None	Roman Catholic	Healthy	None	"	Left on the road by Mother	4438 Clonmore Killaloneyne	7 June 54	27 July 54
2	Brislawn Eliza	Female	10	Deserted	None	Roman Catholic	Healthy	None	"	Left on the road by Mother	4439 Clonmore Killaloneyne	7 June 54	15 Sept 54
3	Brislawn Thomas	Male	5	Deserted	None	Roman Catholic	Healthy	None	"	Left on the road by Mother	4440 Clonmore Killaloneyne	7 June 54	16 July 54
4	Brislawn Patrick	Male	2½	Deserted	None	Roman Catholic	Healthy	None	"	Left on the road by Mother	4441 Clonmore Killaloneyne	7 June 54	
5	Fox Mary	Male	11	Deserted	None	Roman Catholic	Healthy	Father Patrick in England	"	Left at the gate by Mother Nancy	4455 Tullogh Ballymatter	17 June 54	19 Nov. 54
6	Fleming Rose	Female	9	Deserted	None	Roman Catholic	Healthy	Father Now in Dublin	"	Left this day. Good Clothes	4462 Carnew Carnew	23 June 54	24 July 54
7	Fleming Mary	Female	8	Deserted	None	Roman Catholic	Healthy	Mother Catherine left them	"	Left this day. Good Clothes	4463 Carnew Carnew	23 June 54	do
8	Fleming Catherine	Female	3½	Deserted	None	Roman Catholic	Healthy	at the Gate.	"	Left this day. Good Clothes	4464 Carnew Carnew	23 June 54	do
9	White Catherine	Female	18	Single	None	Protestant	Diarrhoea	None	"	Sallow Left for a Situation	4502 Clonmore Graiguenamanagh	11 July 54	8 August 54
240	Kenny Hannah	Female	10	Deserted	None	Roman Catholic	Bleeding at nose	Father Thos absents family	"	Left at the door by Mother Dec.	4503 Kilcloyne Cookalong	12 July 54	27 June 54

Copyright Wicklow County Archives

FORM 6.—REGISTRY of Persons Admitted into, and Discharged from the Workhouse of the Ballinasloe Union.—(*See 1st and 2nd Victoria, Cap. 56, Sec. 42.*)

1. Number.	2. Names and Surnames of Paupers.	3. Sex.	4. Age.	5. If Adult, whether Single, Married, Widower, or Widow; if Child, whether Orphan, Deserted, or Bastard.	6. Employment or Calling.	7. Religious denomination.	8. If disabled, the description of disability.	9. Name of Wife or Husband.	10. Number of Children.	11. Observations on condition of Pauper when admitted.	12. Electoral Division and Townland in which resident.	13. Date when Admitted, or when Born in the Workhouse.	14. Date when Died, or left the Workhouse.
241	James Allen	Female	12	Orphan	None	Protestant	Healthy	None	"	Good and clean clothes	Ballinagate Castruss	21 July 1854	
2	Biddy Kelly	Female	23	Widow	Beggar	Roman Catholic	Deranged	None	"	Dirty and Ragged	Union at Large Camelin	26 July 54	4 Sept 56 Died
3	Byrne Sam	White	70	Widower	Labourer	Roman Catholic	Infirm from Old age	None	"	Clean and well-dressed	Union at Large Newcastle	27 July 54	
4	Fox Ignatius	Male	42	Single	Tailor	Roman Catholic	Infirm & bad sight	None	"	Well dressed and clean	Corbby Castlerea	10 Aug. 54	4 Aug. 55
5	Doyle Ann	Female	25	Unmarried	Labourer	Roman Catholic	Fever	None	1	Ragged and barefooted	Carnew Carnew	20 Aug. 54	18 Aug. 55
6	Doyle Catharine	Female	2	Bastard of No 295	None	Roman Catholic	Bought to the Ho.	Defending on Mother	"	Miserably clothed. Dirty	Carnew Carnew	20 Aug 54	Do
7	Denny Peter	Male	4	Deserted	None	Roman Catholic	Healthy	Mother Catherine Gorman	Father Tom deserted family	Clean and well dressed	Killeglan Killeglan	24 Aug 54	Do 26
8	Lyster Margaret	Female	2	Bastard	None	Protestant	Healthy	Father Mary do Castlerea	"	Clean and well dressed	Aghaboy Aghaboy	1 Sept. 54	26 August 55
9	Hosey Celia	Female	19	Single	Servant	Protestant	Lame leg	None	"	Well dressed, Tidy Clean & Healthy	Union at Large Carnew	6 Sept. 54	16 Aug. 55
250	Cullen John	Female	9	Child of pauper parents	None	Roman Catholic	Broken leg	Father in Connaught Mother at Ballinasloe	"	Middling clothes	Killeglan Portumna	16 Sept. 54	17 Aug. 55
1	Leonard Mary	Female	24	Unmarried	Spinner	Protestant	Fever	None	1	Clean and well dressed	Union at Large Ballina R.C.	19 Sept. 54	11 Aug. 55
2	Leonard Mary	Female	1	Bastard of No 251	None	Protestant	Healthy	Defending on Mother	"	Clean and Well dressed	Union at Large Ballina R.C.	19 Sept. 54	do
3	Casey Elizabeth	Female	48	Unmarried	Beggar	Roman Catholic	Blind	None	1	Ragged and dirty. Tidy	Van Roberton Van Roberton	20 Sept. 54	8 Sept. 55
4	Casey Mary	Female	12	Bastard of No 253	Beggar	Roman Catholic	Healthy	None	"	Ragged and dirty. Tidy	Van Roberton Van Roberton	20 Sept. 54	Do
5	Darcy Elizabeth	Female	38	Married	Labourer	Roman Catholic	Dyspepsia	Husband Absent in the Army	1	Clean and well dressed	Killimor Killimor	21 Sept. 54	
6	Darcy Margaret	Female	10 m	Child of No 255	None	Roman Catholic	Healthy	Defending on Mother	"	Clean and well dressed	Killimor Killimor	21 Sept. 54	
7	Byrne Bridget	Female	35	Single	Labourer	Roman Catholic	Healthy	None	"	Ragged and dirty	Knockilly Carnegg	21 Sept. 54	11 January 55
8	Byrne Catharine	Female	58	Single	Labourer	Roman Catholic	Infirm & Paralytic	None	"	Middling clothes Clean	Union at Large Ruan Union	22 Sept. 54	
9	Feheney Polly	Female	46	Widow	Labourer	Roman Catholic	Healthy	None	1	Middling clothes. Clean	Carnew Carnew	28 Sept. 54	12 August 55
260	Feheney Thomas	Male	5	Child of No 259	None	Roman Catholic	Healthy	Defending on Mother	"	Middling clothes. Clean	Carnew Carnew	28 Sept. 54	do
1	Lee Richard	Male	71	Single	Weaver	Protestant	Infirm and deaf	None	"	Dirty and Ragged	Van Roberton Van Roberton	28 Sept. 54	
2	M'Donald Sarah	Female	11	Single	Servant	Roman Catholic	Sore eyes	None	"	Good Clothes. Clean	Van Roberton Van Roberton	29 Sept. 54	12 July 55
3	Taylor Elizabeth	Female	25	Married	Shoemaker	Protestant	Insane and Epileptic	Wife Catherine Mansfield in Dublin	"	Middling clothes. Clean	Ballinasloe Ballinasloe	12 Oct. 54	28 August 55
4	Digby Anne	Female	14	Single	Servant	Roman Catholic	Sore head	None	"	Good clothes. Ragged when admitted. Clean at present	Castlegrove Castlegrove	16 Oct. 54	16 Aug. 55
5	Burke Patrick	Male	50	Married	Labourer	Roman Catholic	Injured from Carriage	Wife Margaret Burke Castlerea	"	Ragged and Infirm	Van Roberton Van Roberton	16 Oct. 54	16 Aug. 55
6	Gibbons Margt.	Female	3 m/s	Bastard	None	Roman Catholic	Healthy	None	"	Ragged and Offensive	Killeglan Killeglan	16 Nov. 54	19 Nov. 55
7	Dooley Anne	Female	30	Unmarried	Labourer	Roman Catholic	Dirty & got drunk confined	None	1	Middling clothes. dirty	Corbby Corbby	15 Nov. 54	25 Jan. 55
8	Dugan Patrick	Male	3 days	Bastard of No 54	None	Roman Catholic	Healthy	None	"	Middling clothes. dirty	Corbby Corbby	15 Nov. 54	Do
9	Lutton Eliza	Female	9	Orphan	None	Roman Catholic	Healthy	Mother in Gaol	"	Dirty and ragged	Castlatton Tomnafinogue	15 Nov. 54	28 Nov. 55 Removed
270	Lutton Peter	Male	3	Orphan	None	Roman Catholic	Healthy	Mother in Gaol	"	Dirty and ragged	Castlatton Tomnafinogue	15 Nov. 54	28 Nov. 55 Removed
1	Carr James	Male	63	Widower	Labourer	Roman Catholic	Fever Sore	Wife Bridget died in House	"	Middling clothes. Middling	Glennure Roscrea	16 Nov. 54	28 July 55
2	Connors Anne	Female	22	Single	Labourer	Roman Catholic	Healthy	None	"	Well dressed & Clean	Carnew Carnew	23 Nov. 54	
3	Hennessy Catherine	Female	43	Married	Labourer	Roman Catholic	Healthy	Husband Left Destitute	5	Both with Children in House	Carnew Carnew	28 Nov. 54	24 July 55
4	Hennessy Polly	Female	11	Child of No 273	None	Roman Catholic	Healthy	None	"	Dirty and Ragged	Carnew Carnew	30 Nov. 54	do
5	Hennessy Patrick	Male	1½	Child of No 273	None	Roman Catholic	Healthy	None	"	Dirty and Ragged	Carnew Carnew	30 Nov. 54	do
6	Feehan Margaret	Female	38	Single	Labourer	Roman Catholic	Paralysed	None	"	Unable to walk	Moyaroan Ballinasloe	30 Nov. 54	17 July 55
7	Shiel Catharine	Female	36	Married	Labourer	Roman Catholic	Healthy	Husband Absent for Support	5	No means of Support	Glennure Mealiffe	30 Nov. 54	14 Jan. 55
8	Shiel Margaret	Female	12	Child of No 277	None	Roman Catholic	Healthy	Defending on Mother	"	No means of Support	Glennure Mealiffe	30 Nov. 54	14 Jan. 55
9	Shiel Daniel	Male	10	Child of No 277	None	Roman Catholic	Healthy	Defending on Mother	"	No means of Support	Glennure Mealiffe	30 Nov. 54	14 Jan. 55
280	Shiel Michael	Male	8	Child of No 277	None	Roman Catholic	Healthy	Defending on Mother	"	No means of Support	Glennure Mealiffe	30 Nov. 54	14 Jan. 55

Copyright Mayo County Archives

FORM 6.—REGISTRY of Persons Admitted into, and Discharged from the Workhouse of the [illegible] Union.—(*See 1st and 2nd Victoria, Cap. 56, Sec. 42.*)

1. Number.	2. Names and Surnames of Paupers.	3. Sex.	4. Age.	5. If Adult, whether Single, Married, Widower, or Widow; if Child, whether Orphan, Deserted, or Bastard.	6. Employment or Calling.	7. Religious denomination.	8. If disabled, the description of disability.	9. Name of Wife or Husband.	10. Number of Children.	11. Observations on condition of Pauper when admitted.	12. Electoral Division and Townland in which resident.	13. Date when Admitted, or when Born in the Workhouse.	14. Date when Died, or left the Workhouse.
281	Ward Patrick	Male	5	Child of No 294	None	Roman Catholic	Healthy	Dependent on Mother	"	No means of Support	4710 Clonmore Tullaghfad	30 Nov 54	6 Feb 55 Pneumonia
2	Ward John	Male	1½	Child of No 294	None	Roman Catholic	Healthy	Dependent on Mother	"	No means of Support	4711 Clonmore Tullaghfad	30 Nov 54	4 Feb 55 Pneumonia
3	Whelan Denis	Male	13	Orphan	None	Roman Catholic	Delicate	None	"	Ragged Clothes & Thriving	4712 Union at Large Clonmore	8 Dec 54	
4	Ronan Anne	Female	50	Widow	Labourer	Roman Catholic	Healthy	None	2	Middling Clothes dirty	4713 Moyacomb Ballinastraw	14 Dec 54	4 Feb 55 Pneumonia
5	Ronan Anne	Female	23	Child of No 284	Labourer	Roman Catholic	Healthy	Dependent on Mother	"	Middling Clothes dirty	4720 Moyacomb Ballinastraw	14 Dec 54	16 Feb 55 Pneumonia
6	Ronan William	Male	9	Child of No 284	None	Roman Catholic	Healthy	Dependent on Mother	"	Middling Clothes dirty	4721 Moyacomb Ballinastraw	14 Dec 54	16 Feb 55 Pneumonia
7	Dolan Sally	Female	15	Single	Servant	Roman Catholic	Pain in her head	None	"	Well dressed and clean	4722 Union at Large Clonmore	15 Dec 54	8 Feb 55 Debility
8	Evans Edward	Male	74	Widower	Labourer	Protestant	Infirm from old age	None	"	Unable to Work	4723 Ballintlea Donaghmore	15 Dec 54	5 Feb 55
9	Mulhall Mary	Female	14	Deserted	None	Roman Catholic	Healthy	None	"	Middling Clothes dirty	4724 Clonmore Tullaghfad	23 Dec 54	
290	Cattles Margaret	Female	15	Single	Servant	Roman Catholic	Healthy	None	"	Middling Clothes dirty	4725 Ballintlea Donaghmore	30 Dec 54	21 Jan 55
1	Carr Margaret	Female	45	Married	Labourer	Roman Catholic	Sore eyes	Husband Daniel Carr	2	Dirty and bare Clothes	4761 Clonmore Tullaghfad	4 January 55	12 Jan 55
2	Carr Mary	Female	13	Child of No 291	None	Roman Catholic	Healthy	Dependent on Mother	"	Ragged and barefooted	4762 Clonmore Tullaghfad	4 January 55	16 Jan 55
3	Carr Daniel	Male	4	Child of No 291	None	Roman Catholic	Healthy	Dependent on Mother	"	Ragged and barefooted	4764 Clonmore Tullaghfad	4 January 55	16 Jan 55
4	Neill Mary	Female	14	Single	Servant	Roman Catholic	Healthy	None	"	Clothes good and dirty	4765 Clonmore Clonmore	4 January 55	
5	Whelan Mary	Female	2	Bastard Deserted	None	Roman Catholic	Healthy	None	"	Good Clothes and Clean	4774 Clonmore Tullaghfad	4 January 55	
6	Keegan Denis	Male	15	Single	Labourer	Roman Catholic	Healthy	None	1	Ragged dirty & barefooted	4785 Clonegar Killycarmond	1 January 55	18 April 55
7	Thompson Sidney	Female	26	Unmarried	Labourer	Roman Catholic	Healthy	None	1	Middling Clothes - Clean	4787 Carma Carma	1 Feb 55	16 Feb 55
8	Thompson Catherine	Female	24	Bastard of No 297	Labourer	Roman Catholic	Healthy	Dependent on Mother	"	Middling Clothes - Clean	4807 Carma Carma	1 Feb 55	Alive
9	Lyon Judith	Female	14	Single	Labourer	Roman Catholic	Healthy (Sore eyes)	None	"	Unable to Work Sebastian	4825 Ballintlea Donaghmore	5 Feb 55	13 February
300	Foster Mary	Female	26	Unmarried	Servant	Protestant	Healthy	None	1	Clean and well dressed	4841 Ballintlea Donaghmore	22 Feb 55	26 April 55
1	Barry Patrick	Male	16	Single	Servant	Roman Catholic	Deaf and Stunted	None	"	Dirty stunted & ragged	4853 Union at Large Clonmore	23 Feb 55	14 March 55
2	Doran Patrick	Male	48	Widower	Tailor	Roman Catholic	Rheumatism and lumbago	None	1	Dirty and bad Clothes	4854 Moyacomb Ballinastraw	23 Feb 55	10 March 55
3	Doran Patrick	Male	12	Child of No 302	None	Roman Catholic	Rheumatism and lumbago	None	"	Dirty and bad Clothes	4855 Moyacomb Ballinastraw	23 Feb 55	10 March 55
4	Doyle Ellen	Female	70	Widow	Labourer	Roman Catholic	Lumbago	None	"	Dirty stunted & ragged	4856 Tinahely Kilcarne	1 March 55	9 March 55
5	Chesney Thomas	Male	18	Single	Shoemaker	Roman Catholic	Healthy	None	"	Dirty and bad Clothes	4864 Tinahely Newtown	2 March 55	9 March 55
6	Doney Catherine	Female	70	Widow	Beggar	Roman Catholic	Dysentery & Asthma	None	"	Committed to the Lying State	4855 Ballintlea Ballintlea	5 March 55	
7	Upham Betty	Female	15	Single	Labourer	Roman Catholic	Fever & Hectic	None	"	Dirty and ragged	4863 Clonegal Monageer Little	7 March 55	8 May March 55
8	Whelan James	Male	40	Married	Labourer	Roman Catholic	Paralytic	Wife Ann Whelan	5	Clean and well dressed	4865 Ballintlea Ballintlea	8 March 55	9 July
9	Whelan Peter	Male	11	Child of No 308	None	Roman Catholic	Healthy	Dependent on Father	"	Clean and well dressed	4865 Ballintlea Ballintlea	8 March 55	9 March 55
310	Whelan Patrick	Male	9	Child of No 308	None	Roman Catholic	Healthy	Dependent on Father	"	Clean and well dressed	4867 Ballintlea Ballintlea	8 March 55	do
1	Whelan Millicent	Male	5	Child of No 308	None	Roman Catholic	Healthy	Dependent on Father	"	Clean and well dressed	4868 Ballintlea Ballintlea	8 March 55	do
2	Whelan Thomas	Male	2	Child of No 308	None	Roman Catholic	Healthy	Dependent on Father	"	Clean and well dressed	4869 Ballintlea Ballintlea	8 March 55	do
3	Kelly George	Male	70	Married	Farmer	Protestant	Infirm from age	Wife in Armagh	"	Clean and well dressed	4990 Clonmore Clonmore	9 June 55	14 May 56
4	Quaile Mary	Female	2	Bastard	None	Roman Catholic	Consumption	Mother left here at Nov	Deceased	Well dressed & clean	4873 Union at Large Carnew	10 March 55	2nd dec: 1856
5	Byrne Mary	Female	45	Widow	Nurse tender	Roman Catholic	Healthy	None	3	Tolerably clean and tidy	4883 Mummy Tinahely	22 March 55	28 Nov 56
6	Cavanagh Rose	Female	72	Widow	Labourer	Roman Catholic	Infirm	None	"	Unable to earn support	4892 Mummy Mullaghcor	25 March 55	3 July
7	Fox Judy	Female	20	Single	Roman	Roman Catholic	Dyspepsia	None	"	Unable to Work	4895 Union at Large Whitechapel	29 March 55	19 May
8	Doyle Anne	Female	25	Single	Labourer	Protestant	Sore feet & Debility	None	"	Dirty & helpless	4905 Kilcaja Kilcarney	5 April 55	12 July 55
9	Connors Anne	Female	62	Widow	Labourer	Roman Catholic	Rheumatism	None	"	Dirty and ragged	4912 Carnew Carnew	10 April 55	11 October
320	Feeney Michael	Male	55	Married	Labourer	Roman Catholic	Dropsy & Asthma	Wife Anne Feeney	1	Dirty ragged & sick	4919 Carnew Carnew	12 April 55	3 Sept 55

Kilkenny County Archives
Copyright

FORM 6.—REGISTRY of Persons Admitted into, and Discharged from the Workhouse of the Shillelagh Union.—(*See 1st and 2nd Victoria, Cap. 56, Sec. 42.*)

1. Number.	2. Names and Surnames of Paupers.	3. Sex.	4. Age.	5. If Adult, whether Single, Married, Widower, or Widow; if Child, whether Orphan, Deserted, or Bastard.	6. Employment or Calling.	7. Religious denomination.	8. If disabled, the description of disability.	9. Name of Wife or Husband.	10. Number of Children.	11. Observations on condition of Pauper when admitted.	12. Electoral Division and Townland in which resident.	13. Date when Admitted, or when Born in the Workhouse.	14. Date when Died, or left the Workhouse.
321	Darby Williams	Male	6	Deserter	None	Protestant	Healthy	None	"	Left at the Gate by Mother 4926	Aha Rotestown	Aha Rotestown	17 April 55 1855 Joseph
2	Darby Susan	Female	3	Deserted	None	Protestant	Healthy	None	"	Left at the gate by Mother 4927	Aha Rotestown	Aha Rotestown	17 April 55 Ellen Do
3	Feeney Mary	Female	40	Married	Labourer	Roman Catholic	Asthma	Husband William Off Run	2	Middling & bother dirty 4928	Carnew	Carnew	25 April 55 12 July 55
4	Feeney Anne	Female	13	Child of No 323	None	Roman Catholic	Healthy	None	"	Middling & other clean 4929	Carnew	Carnew	26 April 55 Do
5	Feeney Bridget	Female	11	Child of No 323	None	Roman Catholic	Healthy	None	"	Middling & other clean 4930	Carnew	Carnew	26 April 55 Do
6	Gillat Laurence	Male	4	Deserted by Mother	None	Roman Catholic	Healthy	None	"	Brought in by Police 4932	Corbay	Corbay	1 May 55 11 April 1862
7	Doolan Denis	Male	60	Married	Labourer	Roman Catholic	Lame	Wife Bridget not with him	"	Dirty and ragged 4934	Clonmore	Clonmore	7 May 55 3 Aug 55
8	Barbe Bridget	Female	60	Single	Labourer	Roman Catholic	Poor	None	"	Very ill and Weakly 4938	Ballymurrin	Ballycannod	9 May 55 Left as None 55
9	Feeney Patrick	Female	20	Single	Servant	Roman Catholic	Sore eyes	None	"	Unable to work on account 4936	Coolattin	Shillelagh	10 May 55 2 July 55
330	Rice Catherine	Female	41	Married	Labourer	Roman Catholic	Low Fever	Husband Patrick	"	Dirty not able to work 4962	Ballycarney	Ballycarney	13 May 55 Left as None 55
1	Wife Mary	Female	11	Child of None	None	Roman Catholic	Healthy	Mother None in Union	"	Dirty and Weak 4964	Union at Large	Camolen	16 May 55 Left as None 55
2	Byrne Bridget	Female	12	Child of travelling parents	None	Roman Catholic	Healthy	Mother Not to Get	"	Dirty and ragged 4965	Union at Large	Tinahely	21 May 55 Left as None 55
3	Byrne Daniel	Male	6	Child of travelling parents	None	Roman Catholic	Healthy	Mother Not to Get	"	Dirty and ragged 4967	Union at Large	Tinahely	21 May 55 Died Died
4	Sullivan Eliza	Female	17	Single	Servant	Roman Catholic	Diseased (Lupus)	None	"	Well dressed and Clean 4970	Tinahely	Tinahely	22 May 55 Left Volume 55
5	Connell Margaret	Female	23	Single	Servant	Roman Catholic	Healthy	None	"	Good & Clean and Clean 4972	Carnew	Carnew	24 May 55 Left as None 55
6	Gabriel Williams	Male	45	Single	Sailor	Roman Catholic	Infirm	None	"	Unable to move Support 4973	Aha Rotestown	Aha Rotestown	24 May 55 2 Nov 55
7	Brien Ellen	Female	12	Deserter	None	Roman Catholic	Rebaumatism	None	"	Dirty, Ragged, Verminous, Clean Coat 4974	Ballymurrin	Ballymurrin	24 May 55
8	Farrell Anne	Female	17	Single	Labourer	Roman Catholic	Healthy	None	"	Middling Dirty & clean 4975	Ballybeg	Ballybeg	25 May 55 31 July 55
9	Farrell Ellen	Male	8	Orphan	None	Roman Catholic	Healthy	None	"	Middling Father & clean 4976	Ballybeg	Ballybeg	25 May 55 4 January 1856
340	Cotter Eliza	Female	45	Single	Labourer	Roman Catholic	Poor	None	"	Dirty and Ragged 4977	Union at Large	Redcourt	26 May 55 Left as None 55
1	Dempsey Lambert	Male	20	Single	Labourer	Roman Catholic	Poor	None	"	Well dressed & clean 4978	Whillelagh	Whillelagh	28 May 55 Left as None 55
2	Byrne Eleanor	Female	83	Single	Labourer	Roman Catholic	Infirm from old age	None	"	Dirty and Ragged 4979	Union at Large	Ballycappatin	29 May 55 3 July 55
3	Rourke Peter	Male	70	Single	Labourer	Roman Catholic	Infirm from old age	None	"	Weakly. Returned Drunk 4982	Union at Large	West Town	31 May 55 23 July 55
4	Foster Samuel	Male	80	Widower	Labourer	Roman Catholic	Infirm from old age	None	"	Clean & tidy dressed Weakly 4983	Union at Large	Dublin	31 May 55
5	Noonan Anne	Male	63	Married	Tailor	Roman Catholic	Diseased Liver	Wife Anne not with him	Four	Dirty and Intoxicated 4984	Coolattin	Lamb	31 May 55
6	Murphy Mary	Female	52	Widow	Nurse tender	Roman Catholic	Healthy	None	"	No employment 4985	Clonmore	Clonmore	31 May 55
7	Armstrong Denis	Male	70	Married	Labourer	Protestant	Infirm	Wife not with him	"	Well dressed & Clean 4986	Carnew	Carnew	3 June 55 25 October 56
8	Byrne Timothy	Male	62	Widower	Labourer	Roman Catholic	Diseased Liver	None	"	Well Clad well Clean 4987	Clonegal	Clonegal	3 June 55 8 December 1855
9	Byrne Thomas	Male	63	Married	Piper	Roman Catholic	Very poor & blind	Wife Polly not with him	"	Dirty and Weak 4989	Union at Large	Ballycappatin	4 June 55 7 August 55
350	Byrne Lucy	Female	80	Single	Begging	Roman Catholic	Infirm from old age	None	"	Ragged dirty and Weak 4991	Union at Large	Clonmore	4 June 55 Left 30 June 55
1	Byrne Lucy	Female	9	Orphan	Begging	Roman Catholic	Healthy	None	"	Ragged dirty and Weak 4992	Union at Large	Clonmore	4 June 55 Left 30 June 55
2	Davis Mary	Female	15	Single	Servant	Roman Catholic	Poor	None	"	Good Clothes Laundry 4993	Clonmore	Carlow	8 June 55 15 July 55
3	Ryan Patrick	Male	24	Single	Labourer	Roman Catholic	Consumption (Lupus)	None	"	Well dressed and Clean 4994	Aghold	Derry	12 June 55 Left Volume 55
4	Reilly Mary	Female	45	Single	Domestic Servant	Roman Catholic	Fever	None	"	Middling Clothes & Clean 4995	Whillelagh	Whillelagh	13 June 55 28 July 55
5	Kenny Peter	Male	56	Widower	Labourer	Roman Catholic	Healthy	None	1	Dirty and Ragged 4999	Clonegal	Clonegal	14 June 55 9 July 55
6	Kenny Patrick	Male	9	Child of No 365	None	Roman Catholic	Healthy	Step Mother Dirty and ragged	"	5001	Clonegal	Clonegal	14 June 55 Do
7	Kennedy Peter	Male	64	Widower	Labourer	Roman Catholic	Healthy	None	"	Middling Clothes & Clean 5002	Union at Large	Dublin	14 June 55 Left 15 June 55
8	Doran William	Male	15	Single	Servant	Roman Catholic	Healthy	"	"	Dirty and Ragged 5003	Aughrim	Woodland	15 June 55 19 June 55 Died
9	Keegan Laurence	Male	46		Labourer	Roman Catholic	Poor		"	Middling Clothes & Clean 5004	Bath		16 June 55 Left 22 June 55
360	Stafford William	Male	60	Married	Begging	Roman Catholic	Infirm	Wife Mary in America	"	Dirty Ragged and Dying 5005	Ballinlaw	Ardcandrey	19 June 55 Died June 21st 1855

Copyright Archives Now County Archives

FORM 6.—REGISTRY of Persons Admitted into, and Discharged from the Workhouse of the Ballinlough Union.—(*See 1st and 2nd Victoria, Cap. 56, Sec. 42.*)

1. Number.	2. Names and Surnames of Paupers.	3. Sex.	4. Age.	5. If Adult, whether Single, Married, Widower, or Widow; if Child, whether Orphan, Deserted, or Bastard.	6. Employment or Calling.	7. Religious denomination.	8. If disabled, the description of disability.	9. Name of Wife or Husband.	10. Number of Children.	11. Observations on condition of Pauper when admitted.	12. Electoral Division and Townland in which resident.	13. Date when Admitted, or when Born in the Workhouse.	14. Date when Died, or left the Workhouse.
361	Byrne Mary	Female	22	Illegitimate	Labourer	Roman Catholic	Healthy	None	1	Dirty and Barefooted	Ballinlough Lisduff	June 19 1855	11 July 55
2	Byrne Eliza	Female	1	Bastard	None	Roman Catholic	Small Pocks	"	"	Sick of Small Pock	Ballinlough Lisduff	June 19	Do
3	Cahill Ellen	Female	70	Widow	Basket Maker	Roman Catholic	Infirm & Low old age	None	None	found on the Road very Ill	Castlejordan	June 20	7 Aug 55
4	Dwyer Bridget	Female	14	Orphan	Servant	Roman Catholic	Sore Head	"	"	Order for Admission	Ballinlough	June 20	9 July 55
5	Davis Denis	Male	70	Single	Labourer	Roman Catholic	Infirm	None	None	Good Clothes smoke & Pipe	Ballinlough Lisduff	June 21st	13 Aug 55
6	Keegan Eleanor	Female	16	Illegitimate	Labourer	Roman Catholic	Fever	"	"	Sick of Fever	Castlejordan Road Bog	June 22	Died 25 June 55
7	Doyle Michael	Male	12	Orphan	"	Roman Catholic	Fever	"	"	ditto ditto	Ballinlough Knockcor	June 22	8 July 55
8	Farrell Peter	Male	12	Child of poor parents	"	Roman Catholic	Fever	"	"	ditto ditto	Castlejordan Eagle Hill	June 23	26 July 55
9	Byrne Michael	Male	15	Single	Servant	Roman Catholic	Fever	None	"	Weak Constitution Family	Ballinlough Ballymartin	June 23	4 July 55
370	Walsh Charles	Male	17	Single	Labourer	Roman Catholic	Fever	"	"	Dirty and Lay Ill	Castlejordan Ballintruff	June 25th	8 July 55
1	Kenny Michael	Male	13	Child of No 355	Servant	Roman Catholic	Sore Head	Mother June on the Hands	"	Widowed Mother Com from Workhouse	Clongal Clongal	June 25th	9 July 55
2	Neal Eliza	Female	13	Child of Pauper Servant	Servant	Roman Catholic	Sore Head	Father Denis	"	Clean and Well clothed	Clongal Clongal	June 25th	6 July from Work
3	Dickinson John	Male	6	ditto ditto	None		Fever	"	"	Good Clothes and Shoes	Ballinlough Ashfield	June 26	23 July 55
4	Kane Bridget	Female	12	ditto ditto	None	Roman Catholic	Scrofulous	"	"	Widow Clothes very Bad	Ballinlough Castlerea	June 26	
5	Monday Sally	Female	Deserted and Wife	Deserted	"		Healthy	"	"	found at the Door at 2 o'Clock	Union at Large	June 25	
6	Byrne Mary	Female	24	Single	Travelling	Roman Catholic		None	"	Dirty and Barefooted	Union at Large Castlerea	June 26	28 July 55
7	Neal Daniel	Male	43	Single	Labourer	Roman Catholic	Sore Leg	"	"	No Means of Support Dirty	Union at Large Ballinlough	June 28	9 Aug 55
8	Friday Anne	Female	Deserted and Wife	Deserted	"	Protestant	Healthy		"	found at the Gate	Union at Large	June 29	Died June 30
9	Shevlin Matthew	Male	40	Single	Labourer	Roman Catholic	Epileptic & Insane	None	"	Subject to Epileptic Attacks during	Union at Large	June 29th	30 July 55
380	Byrne Emily	Female	2	Bastard	"	Roman Catholic	Scrofulous	Mother in Hospital	"	Dirty Ragged and Sick	Ballinlough Lisduff	June 30	11 July 55
1	Devine Patrick	Male	20	Single	Shoemaker	Roman Catholic	Rheumatic		None	Unable to Work	Cornacor Cornacor	July 3	19 July 55
2	Hicks James	Female	48	Widow	Labourer	Roman Catholic	Deformed	None	1	No Residence Not Means of Support	Union at Large	July 2	16 Aug 55
3	Nolan Robert	Male	40	Labourer	Single	Roman Catholic	Scrofula	None	"	Unable to Work Not Means	Ballymacmoy Carrowbeg	July 3rd	25 July 55
4	Hendrick Bridget	Female	18	Single	Labourer	Roman Catholic	Fever	"	"	Sick of Fever Carried	Castlejordan Drumgeen	July 3rd	25 July 55
5	Donnelan Collette	Female	48	Married	Labourer	Roman Catholic	Scrofula & Debility	Husband	None	Healthy Dying of Starvation	Clonmore Knockdonagh	July 5	19 Aug 55
6	Shannon Ellen	Male	12	Deserted	None	Protestant	Sore Head	Father Joseph Castlejordan	"	Dirty and Ragged	Ballinlough Town	July 5	3 Aug 55
7	Shannon Stephen	Male	6	Deserted	None	Protestant	Sore Head	ditto ditto	"	ditto ditto	Ballinlough Town	July 5	23 March 1856
8	Byrne Michael	Male	5	Child of poor parents	"	Roman Catholic	Scrofulous	Father Thomas	"	Dying of Scrofulous	Mummy Mummy	July 6th	8 July 55
9	Byrne James	Male	4	ditto ditto	"	Roman Catholic	Scrofulous	"	"	Very Sick of ditto	Mummy Mummy	July 6	9 July 55
390	Byrne Anne	Female	11	ditto ditto	"	Roman Catholic	Scrofulous	"	"	" ditto ditto	Mummy Mummy	July 7th	10 Aug 55
1	Farrell Denis	Male	50	Single	Labourer	Roman Catholic	Consumptive	None	None	Dirty and Weak	Ballinagare Ballydonnell	July 7th	17 Aug 55
2	Brown Anne	Female	12	Child of poor parents	None	Roman Catholic	Fever	Father	"	Clothes very Bad	Clonmore Raheen	July 7th	
3	Cannon Laurence	Male	24	Single	Labourer	Roman Catholic	Deformity	None	None	Dirty Weak and very Ill	Ballyboy Kyle	July 9th	22 July 55
4	Scanlon Bridget	Female	70	"	"	Roman Catholic	Infirm	"	"	Clean and well Clothed	Mummy Moreland	July 12th	2 Jan 56
5	Ryan James	Male	5	Deserted	None	Roman Catholic	Healthy	Mother Deserted	"	Dirty and Neglected	Castlejordan Ballintruff Knockcanana	July 13th	6 August 1856
6	Ryan Patrick	Male	4	Deserted	None	Roman Catholic	Healthy	ditto ditto	"	ditto ditto	Castlejordan Lisnahanana	July 15th	do
7	Doyle Ellen	Female	70	Widow	Labourer	Roman Catholic	Infirm	None	"	Weakly and Infirm	Ballinlough Knockcanana	July 16th	28 Oct 55
8	Cannon Margaret	Female	30	Married	Labourer	Roman Catholic	Fever	Husband Thomas	1	Very Ill	Cornacor Cornacor	July 16th	28 August
9	Cannon George	Male	14	Child of poor	"	Roman Catholic	"	"	"	" "	Cornacor Cornacor	July 17th	ditto
400	Feeley James	Male	14	Orphan	"			Father Not Transported	"	Sickly left Cornacor Morning	Knockcanana Town	July 19th	7 June 56

Copyright Wicklow County Archives

FORM 6.—REGISTRY of Persons Admitted into, and Discharged from the Workhouse of the Union.—(*See 1st and 2nd Victoria, Cap. 56, Sec. 42.*)

1. Number.	2. Names and Surnames of Paupers.	3. Sex.	4. Age.	5. If Adult, whether Single, Married, Widower, or Widow; if Child, whether Orphan, Deserted, or Bastard.	6. Employment or Calling.	7. Religious denomination.	8. If disabled, the description of disability.	9. Name of Wife or Husband.	10. Number of Children.	11. Observations on condition of Pauper when admitted.	12. Electoral Division and Townland in which resident.	13. Date when Admitted, or when Born in the Workhouse.	14. Date when Died, or left the Workhouse.
401	Slater Mary	female		Deserted	None	Protestant	Healthy	Deserter with Mother	two	Wife & Mother of Pauper Applicant	Rockingham Ballymore	July 19th	1855
2	Slater Eliza	female	10	"	None	Protestant	Healthy	" "		ditto ditto	Rockingham Ballymore	July 19	7 Nov.r 1860
3	Slater Thomas	Male	18	"	None	Protestant	Healthy	" "		ditto ditto	Rockingham Ballymore	July 19	3 Aug.t 53
4	Doyle Anne	female	20	Single	Labourer	Roman Catholic	Weakened	None	None	Unable to leave Workhouse	Castlecoy Ballyhowne	July 19	30 July 20th
5	Flemming Rose	female	10	Deserted	None	Roman Catholic	Healthy	Mother Catherine Deserted		Came to the Dispensary	Carnew Carnew	July 24	29 August 1855
6	Flemming Mary	female	9	"	"	Roman Catholic	"	Woman who took after Cooking		" Charity "	Carnew Carnew	July 24th	Ditto
7	Flemming Catherine	female	6	"	"	Roman Catholic	"	Mother Catherine Deserted		" " "	Carnew Carnew	July 24th	Ditto
8	Cook Mary	female	50	Single	Labourer	Roman Catholic	Pain in the stomach	None	"	Good Clothes and Cleanly	Rockbridetown Town	July 26	
9	Cadel Catherine	female	54	Widow	Servant	Roman Catholic	Sore Leg	None	"	Much Diseased Skin	Williamstown Ballymore	July 26	27 August 55
410	Doyle Anne	female	20	Single	Servant	Roman Catholic	Weakened	None	"	Ditto ditto ditto	Castlecoy Ballyhowne	July 26	30 August 55
1	Neal Mary	female	16	Single	Labourer	Roman Catholic	Fever	"	"	Very Ill	Clonroe Kilcavey	July 30th	1 August
2	Goold Eliza	female	15	"	Servant	Roman Catholic	Burned	"	"	Dangerously Burned	Ferrabeg Coolattinbeg	July 31	11 August
3	Tobin Laurence	Male	23	Widower	Beggar	Roman Catholic	Healthy on Expose	"	"	Came to the Dispensary Poorly	Rockbridetown Tullowmore	July 31st	9 August 55
4	Coleman Patrick	Male	12		Visiting Castle	Roman Catholic	Fever	None	None	Dirty and very ill	Clonroe Kilcavey	August 1st	16 August 55
5	Hanlon Bridely	female	30	Single	Labourer	Roman Catholic	Exposure	"	None	Weekly and Sick	Clonroe Kilcavey	August 2nd	21 August 55
6	Dempsey Ellen	female	3	"	"	Roman Catholic	Healthy	"	"	Badly off the Same Mother	Ferrabeg Ballymore	August 3rd	left August 23rd
7	Doyle Anne	Infant	9 Mo.s	"	"	Roman Catholic	"	"	"	Pain in the Bowels	Castlecoy Ballyhowne	August 3rd	left August 8th
8	Egan Michael	Male	40	Single	Labourer	Roman Catholic	Pain in the Leg	"	"	Unable to Work for Several	Ballyfree Castlestrange	August 9th	23 Nov.r 55
9	Kelly Anne	female	20	Single	Servant	Roman Catholic	Wounded Leg	"	"	Unable to fill her Situation	Woodside Ballymore	August 10th	3 Sept.r 55
420	Goode Jane	female	40	Single	Labourer	Roman Catholic	Healthy	None	None	Transferred from Shrowle Union	Rockbridetown Castlelyons Cork	August 14	
1	Doyle Catherine	female	14	Single	Labourer	Roman Catholic	Sore Eyes	None	"	Unable to carry Support	Clonroe Kilcavey	August 17th	17 Nov.r 55
2	Sinnott Lovely	Male	14½	Orphan	"	Roman Catholic	Healthy	None	"	Unable to Work being Ruptured	Rathcoyne Ballymore	August 22	1st Sept.r 55
3	Byrne Thomas	Male	14	"	"	Roman Catholic	Healthy	None	"	Ditto ditto ditto	Ferrabeg Ballymore	August 22	24th August 55
4	Ward Ellen	female	15	Single	Labourer	Roman Catholic	Healthy	None	None	Badly off & Destitute	Ballyhowne Ballymore	August 23	27 August 55
5	Byrne Patrick	Male	56	Single	Labourer	Roman Catholic	Sore	"	"	Dirty and Apparently Neglected	Clonroe Ballyhowne Clonroe	August 23	13 Sept.r 55
6	Byrne John	Male	13	Orphan	None	Roman Catholic	Healthy	None	None	Dirty & Hungry Child Runaway	Rathcoyne Rathcoyne	August 25th	
7	Lee Patrick	Male	14	Orphan	"	Roman Catholic	"	"	"	Brought in by Policeman Runaway	Castlecoy Castlecoy	August 27th	28 August 55
8	Farling William	Male	13	ditto	"	Protestant	"	"	"	ditto ditto ditto	Rockbridetown Town	August 27	ditto
9	Kenedy Joseph	Male	16	ditto	"	Roman Catholic	"	"	"	ditto ditto ditto	Castlecoy Ballyhowne	August 27th	16 July 56
430	Grant Thomas	Male	3	Orphan of Jane Woman	None	Roman Catholic	Broken Leg	Mother Not able to attend	None	Very Bad Case of Broken Bone	Union at Large Tullowphelim	August 30th	19 Nov.r 55
1	Brady Patrick	Male	70	Married	Labourer	Roman Catholic	Sore Legs	Wife	Seven	Sent able to Work	Rockbridetown Rathcoyne	August 30	11 Sept.r 55
2	Cross James	Male	7 5	Widower	Labourer	Roman Catholic	Sore Leg	None	None	ditto ditto	Union at Large	August 30th	28 Sept.r 55
3	Norman Mary	female	23	Single	Servant	Roman Catholic	Weakness	None	"	Unable to take her Situation	Union at Large Ballymoney	August 31st	3 Sept.r 55
4	Farling William	Male	10	Orphan	None	Protestant	Healthy	"	"	Badly off Runaway from Home	Rockbridetown Town	August 31	2 June 56
5	Kennedy Joseph	Male	12	Orphan	None	Roman Catholic	Healthy	None	"	ditto ditto ditto	Castlecoy Ballyhowne	August 30	
6	Dawson Bridget	female	2	Infant	"	Roman Catholic	"	Mother Sent to Jail	"	Removed in by Police from Home	Tinahely Mongans	September 3	6 Sept.r 55
7	Cross James	Male	78	Widower	Labourer	Roman Catholic	Sore Legs	None	"	Discharged from Union at Large	Shannon Clonroe	September 8	
8	Nolan Ellen	female	17	Single	Servant	Roman Catholic	Scalded Arm	"	"	Badly off the Home	Rockbridetown Town	September 11	28 August
9	Dempsey Ellen	female	15	Single	Servant	Roman Catholic	Fever	"	"	ditto Unable to take her Situation	Tinahely Town	September 11	4 Oct.r 55
440	Reilly Jane	female	20	Single	Servant	Roman Catholic	Fever	None	"	Very Ill and No Means	Tinahely Ballyhea	Sept 13	22 Sept.r 55

Copyright Wicklow County Archives

FORM 6.—REGISTRY of Persons Admitted into, and Discharged from the Workhouse of the Shillelagh Union.—(See 1st and 2nd Victoria, Cap. 56, Sec. 42.)

1. Number.	2. Names and Surnames of Paupers.	3. Sex.	4. Age.	5. If Adult, whether Single, Married, Widower, or Widow; if Child, whether Orphan, Deserted, or Bastard.	6. Employment or Calling.	7. Religious denomination.	8. If disabled, the description of disability.	9. Name of Wife or Husband.	10. Number of Children.	11. Observations on condition of Pauper when admitted.	12. Electoral Division and Townland in which resident.	13. Date when Admitted, or when Born in the Workhouse.	14. Date when Died, or left the Workhouse.
441	Lambert Betty	female	35	Single	Labourer	Roman Catholic	Pains from Miscarriage	None	"	Admitted to Work Sept Workday	Coolbaccintagard Knockaranna	September 20th 1853	30 Sept 53
2	Shaw James	Male	22	Single	Labourer	Roman Catholic	Sores	None	"	Sent See	Knockletistown Ballycahill	September 21	3 Oct 53
3	Kehoe Mary	female	15	Single	Labourer	Roman Catholic	Fever		"	ditto ditto	Ballycingate Ballyshannon	Sept. 21	3 Nov. 53
4	Fox Spinster	Male	72	Single	Tailor	Roman Catholic	Swelled Legs	None	None	Admitted to Work	Coolbeg Carrigeeny	September 21	26 Aug 53
5	Smith Committed	29th	October	1853		Roman Catholic	Deafness	"	"	Came to the Door Unemployed & Lodg	Kilcallypaun Kilconlaun	Sept 28th	
6	Fox William	Male	50	Single	Labourer	Roman Catholic	Sore eyes	None	"	Admitted to Work	Ballingate Ballymurreny	October 2nd	15 Oct 53
7	Kehoe Margret	female	38	Single	Labourer	Roman Catholic	Rheumatism	None	None	Admitted to relieve any Support	Moyacomber Borough	October 4	
8	Lyons Anne	female	30	Single	Labourer	Roman Catholic	Sore Leg	"	"	ditto ditto	Tinahely Tinahely	October 4	12 Nov 53
9	Lyons William	Male	40	Widower	Labourer	Roman Catholic	Deafness	"	"	Came to the Door at Night	Kilcarra at large Co Wicklow	October 4	5 Oct 53
450	Lyons Anne	female	27	Single	Labourer	Roman Catholic	Deafness	"	"	ditto ditto	Kilcarra at large Co Wicklow	October 4	5 Oct 53
1	Hodgins Mary	female	32	"	Labourer	Roman Catholic	"	"	1	ditto ditto	Kilcarra at large Co Wicklow	October 4	5 Oct 53
2	Hodgins Mary	female	4	Child of foot Mr	None	Roman Catholic	"	"	"	ditto ditto	Kilcarra at large Co Wicklow	October 4	5 Oct 53
3	White Jane	female	40	Widow	Labourer	Roman Catholic	Insanity	"	"	ditto ditto	Kilcarra at large Wales	October 4	24 July 53
4	Jones Michael	Male	22	Single	Labourer		Fever	"	"	Left of Course	Carnew Carnew	October 4	1 Nov 53
5	Kelly Honor	female	66	Widow	Labourer	Roman Catholic	Infirm	None	"	Will Money & Support Child & Left the Home	Coolbaccintagard Knockmarrow	October 5th	19 Sept 53
6	Collins John	Male	39	Married	Labourer	Roman Catholic	Lobby	Wife	2	Admitted to Work Lobby Left	Carnew Tullycanon	October 5th	
7	Collins Margret	female	9	Child of Same	None	Roman Catholic	Deafness	Dependent on Father	"	ditto ditto	Carnew Tullycanon	October 5th	2nd March 1854
8	Collins Biddy	female	6	ditto ditto	None	Roman Catholic	Lobby	ditto	ditto	ditto ditto	Carnew Tullycanon	October 5th	
9	Moriarty Ellen	female	15	Single	Servant	Roman Catholic	Deafness	None	"	No Settlement Was Last Resided	Tinahely Ballynahonock	October 8	3 Nov 53
460	Sweetman Eliza	female	40	Married	Labourer	Roman Catholic	Fever	Husband Patrick	"	See if Same with Mr Mann	Carnew Tomacork	October 8	5 Nov 53
1	Sweetman Eliza	female	16	Single	Labourer	Roman Catholic	Fever	None	"	ditto ditto ditto	Carnew Tomacork	October 8th	Admitted
2	Farrell Mary	female	50	"	Begging	Roman Catholic	Debility from Starvation	"	"	Admitted to relieve any Support	Shillelagh Ballycommon Knockgraney	October 9th	9 Dec 53
3	Sweetman Patrick	Male	52	Married	Labourer	Roman Catholic	Fever	Wife Eliza	2	See if Same Mr Mann	Carnew Tomacork	October 12th	20 Nov 53
4	Sweetman Bridget	female	10	Child of Same	"	Roman Catholic	Fever	Child	"	See if Same ditto	Carnew Tomacork	October 12	25 Nov 53
5	Sweetman Patrick	Male	8	ditto ditto	None	Roman Catholic	Fever	ditto ditto	"	See if Same ditto	Carnew Tomacork	October 13	
6	Hannah Cole	female	25	Single	Servant	Roman Catholic	Fever	None	"	Away See if Same	Ballingford Ballington	October 15	11 Nov 53
7	Lisson Ellen	female	45	Single	Servant	Roman Catholic	Scalds on Shoulder	None		Nearly Dying up on the Highroad	Union at Large Abby Tinahely	October 16	Died 18 Jan 1854
8	Wife Mrs Anastatia	female	7	Year Child	None	Roman Catholic	ditto ditto			ditto ditto	Union at Large Abby Tinahely	October 16	Died 4th May 1854
9	Doyle John	Male	77	Widower	Basket Maker	Roman Catholic	Nearly Blind	None	"	Admitted to relieve any Support	Ballycapple Mucklagan	October 16	18 Nov 53
470	Kehoe Margret	female	18	Married	Labourer	Roman Catholic	Fever	Husband Son		See if Same	Ballingate Ballymurreny	October 19th	5 Dec 53
1	Cavey Thomas	Male	13	Child of Do	Servant	Roman Catholic	Hereditary	Parents not the House	"	Idle & no employment	Moyacomber Johnstown	October 19th	
2	Doyle Anne	female	17	Single	Servant	Roman Catholic	Sore Eyes	None	None	Admitted to Work Sore Eyes Discharged	Coolbaccintagard Ballymore	October 19th	19 May 54
3	Lawlor Sally	female	18	Single	Labourer	Roman Catholic	Fever	"	"	See if Same	Carnew Tomacork	October 22	20 Nov 53
4	Graham Stephen	Male	58	Married	Labourer	Roman Catholic	Lobby	Wife Not with him	None	Admitted to Work	Carnew Carnew	October 24	29 Nov 53
5	Shiell Margret	female	14	Deserted	"	Roman Catholic	Poverty	Parents to Support		No Means of Support	Carnew Ballyshannon	October 26	24 May 54
6	Shiell Michael	Male	10	ditto	"	Roman Catholic	"	ditto	ditto	ditto ditto	Carnew Ballyshannon	October 26	Do
7	Shiell John	Male	2½	ditto	"	Roman Catholic	"	ditto	ditto	ditto ditto	Carnew Ballyshannon	October 26	Do
8	Patrick Shiell	Male	6	ditto	"	Roman Catholic	"	ditto	ditto	ditto ditto	Carnew Ballyshannon	October 26	Do
9	Neal Daniel	Male	41	Single	Labourer	Roman Catholic	Sore Leg	None		Admitted to Work	Union at Large	October 26	2 Dec 53
480	Cruslaw or Patrick	Male	45	Single	Labourer	Roman Catholic	Nearly Blind	None		Unemployment No Residence	Carnew Bradoge	October 26	18 May 54

Copyright Wicklow County Archives

FORM 6.—REGISTRY of Persons Admitted into, and Discharged from the Workhouse of the Union.—(*See 1st and 2nd Victoria, Cap. 56, Sec. 42.*)

1. Number.	2. Names and Surnames of Paupers.	3. Sex.	4. Age.	5. If Adult, whether Single, Married, Widower, or Widow; if Child, whether Orphan, Deserted, or Bastard.	6. Employment or Calling.	7. Religious denomination.	8. If disabled, the description of disability.	9. Name of Wife or Husband.	10. Number of Children.	11. Observations on condition of Pauper when admitted.	12. Electoral Division and Townland in which resident.	13. Date when Admitted, or when Born in the Workhouse.	14. Date when Died, or left the Workhouse.
481	Cuff James	Male	60	Married	Labourer	Roman Catholic	Broken Leg	Wife Mary	None	Very bad Case having lost the mother	Ballycarney	October 27th	
2	Doyle Lester	10	Female	Married	Labourer	Roman Catholic	Fever	Lorcan	None	Dec of fever	Carnew Townland	October 28	17 Nov 55
3	Doyle Catherine	Female	15	Single	"	Roman Catholic	Sore Head	None	"	Totally left on the Determination	Shoolstown	Shoolstown	October 29th	2 Feb 56
4	Hoey Patrick	Male	24	Single	Shoemaker	Roman Catholic	Consumption	None	"	Usually left on leaving Hospital	Carnew	Carnew	November 1st	12 Dec 55
5	Brown James	Male	5	Orphan	None	Protestant	Deafness	"	"	The Friends Brought in by Mr Moore	Clonegal	Ballycommon	November 3rd	4 February 1856
6	Carey Betty	Female	46	Unmarried	Begging	Roman Catholic	Weak	"	1	No Friends either to Support	Shoolstown	Town	November 3rd	22 April 56
7	Carey Mary	Female	13	Bastard	None	Roman Catholic	Healthy	Dependency on Mother	"	Ditto Ditto	Shoolstown	Town	November 3rd	do
8	Behan Terry	Male	12	Illegitimate	None	Roman Catholic	Fever	Patients in Hospital	"	Dec of fever	Ballingate	Ballyfoyle	November 3rd	30 Dec 55
9	Hyter Thomas	Male	50	Married	Labourer	Protestant	Lame	Wife Not with him	None	Unable to Work	Arrian & Cope	Carnew	November 9th	23 April 56
490	Carey Edward	Male	16	Single	Labourer	Roman Catholic	Fever	None	None	Dec of fever	Coolattin	Tomfinegan	November 10th	8 Dec 55
1	M.c Master James	Male	19	Orphan Single	Apprentice	Protestant	Fever	None	"	Dec of fever	Carnew	Carnew	November 15th	24 Nov 55
2	Dunn Catherine	Female	12½	Deserted	Servant	Roman Catholic	Healthy	Mother	"	No Friends or Not Known	Ballyfoyle	Ballycatalpet	November 14th	27 Oct 55
3	Byrne Eleanor	Female	83	Widow	Begging	Roman Catholic	Worn & Complicated	None	"	No Means of Support	Ballyfoyle	Ballycatalpet	November 14th	5 Dec 55
4	Kavanagh Catherine	Female	40	Widow	Begging	Roman Catholic	Fever	None	1	Dec of fever	Union at Large	Tomfinegan	November 15th	24 Dec 55
5	Kavanagh Anne	Female	9	Child of Same	"	Roman Catholic	Unhealthy	Dependency on Mother	"	No Residence Nor Support	Union at Large	Tomfinegan	November 15th	do
6	Walsh Catherine	Female	40	Unmarried	Begging	Roman Catholic	"	None	2	No Residence Nor Support	Shoolcommon	Shoolcommon	November 16th	22 February 56
7	Walsh Anne	Female		Child of Same	Ditto	Roman Catholic	"	Dependency on Mother	"	Ditto Ditto	Shoolcommon	Shoolcommon	November 16th	do
8	Walsh Patrick	Male	3	Ditto Ditto	Ditto	Roman Catholic		Ditto	Ditto	"	Ditto Ditto	Shoolcommon	Shoolcommon	November 16th	do
9	Doyle Nancy	Male	30	Married	Labourer	Roman Catholic	Pain in Knee	Wife	None	Ditto Ditto	Carnew	Carnew	November 16th	30 Nov 55
500	Connor Anne	Female	22	Single	Labourer	Roman Catholic	Unhealthy & Ill	None	None	No Information Required	Carnew	Carnew	November 16th	28 March 56
1	Kearney James	Male	40	Married	Labourer	Roman Catholic	"	Wife Taken Out with him	5	No employment	Union at Large	Shoolstown	November 16th	18 Feb 56
2	Kearney Mary	Female	14	Child of Said M.s	None	Roman Catholic	"	Dependency on Father	"	Cold and Hungry	Union at Large	Shoolstown	November 16th	do
3	Kearney Ellen	Male	12	Ditto	Ditto	Roman Catholic	"	"	"	Ditto Ditto	Union at Large	Shoolstown	November 16th	do
4	Kearney Biddy	Female	11	Ditto	None	Roman Catholic	"	"	"	Ditto Ditto	Union at Large	Shoolstown	November 16th	do
5	Kearney Eliza	Female	9	Ditto	None	Roman Catholic	"	"	"	Ditto Ditto	Union at Large	Shoolstown	November 16th	do
6	Kearney Denis	Male	4	Ditto	"	Roman Catholic	"	"	"	Ditto Ditto	Union at Large	Shoolstown	November 16th	do
7	Williams Johnny	Male	80	Married	Labourer	Protestant	Infirm	Wife Not with him		Totally from Old Age	Ballycarney	Ballycarney	November 19th	22 Feb 56
8	Cuff Margaret	Female	50	Married	Labourer	Roman Catholic	" Weak	Husband James in Infirmary	4	No Means of Support	Carnew	Kilcannon	November 16th	25 Feb 56
9	Cuff Catherine	Female	12	Child of Said M.	None	Roman Catholic	"	"	"	No Support	Carnew	Kilcannon	November 16th	do
510	Cuff Michael	Male	9	Ditto	"	Roman Catholic	"	"	"	Ditto	Carnew	Kilcannon	November 16th	do
1	Cuff Patrick	Male	6	Ditto	"	Roman Catholic	"	"	"	Ditto	Carnew	Kilcannon	November 16th	do
2	Cuff Mary	Female	2	Ditto	"	Roman Catholic	"	"	"	Ditto	Carnew	Kilcannon	November 16th	do
3	Kenny Johanna	Female	20	Single	Servant	Roman Catholic	Pain in Stomach	None	None	Unable to Work for Subsistence	Carnew	Carnew	November 16th	31 Dec 55
4	Kehoe Betty	Female	70	Widow	Labourer	Roman Catholic	Infirm	None	"	Unable to earn any Support	Clonegal	Knock a Paw	November 21st	14 July 56
5	Doyle Catherine	Female	21	Bastard	None	Roman Catholic	Weakly	Mother	None	No Means of Support	Carnew	Carnew	November 21st	10 Nov 55
6	Burk Patrick	Male	76	Married	Labourer	Roman Catholic	Infirm	Wife	Not with him	Unable to Work	Shoolstown	Rathnagree	November 23rd	4 Jan 56
7	Kenny Mary	Female	50	Married	Labourer	Roman Catholic	Infirm	Husband William	"	Very Ill	Carnew	Carnew	November 27th	23 Feb 56
8	Kelly Edward	Male	62	Single	Labourer	Roman Catholic	Infirm	None	"	Unable to earn Support	Shoolstown	Town	November 27th	28 Dec 55
9	Nicholson Wilhelmina	Male	12	Orphan	"	Roman Catholic	Weakly	Mother in Dublin	"	Ragged and dirty	Carnebely	Ballycarney	November 28th	18 Dec 55
520	Mary Sarah Spencer	Male	70	Widower	Infirm	Protestant	Infirm	None	None	Middling Feeble slowly	Shoolcommon	Kiledoney	November 30th	

Copyright Wicklow County Archives

FORM 6.—REGISTRY of Persons Admitted into, and Discharged from the Workhouse of the Union.—(*See 1st and 2nd Victoria, Cap. 56, Sec. 42.*)

1. Number.	2. Names and Surnames of Paupers.	3. Sex.	4. Age.	5. If Adult, whether Single, Married, Widower, or Widow; if Child, whether Orphan, Deserted, or Bastard.	6. Employment or Calling.	7. Religious denomination.	8. If disabled, the description of disability.	9. Name of Wife or Husband.	10. Number of Children.	11. Observations on condition of Pauper when admitted.	12. Electoral Division and Townland in which resident.	13. Date when Admitted, or when Born in the Workhouse.	14. Date when Died, or left the Workhouse.
521	Harper Margret	female	15	Single	Servant	Roman Catholic	Healthy	Mother in the House	"	Destitute and Ragged & Shoes	Newtownstewart Workhouse	Novr 30	1855 Dec 20 Mary
2	Laughlin Mary	female	8	Deserted	None	Roman Catholic	"	Mother	Daughter	Come to the Door Cold & Hungry	Coolbaintragart Aghnagar	Novr 30	14 June Rbn
3	Laughlin Patrick	Male	3	ditto	"	Roman Catholic	"	Mother	ditto	Come to the Door Cold & Hungry	Coolbaintragart Aghnagar	Novr 30	
4	Coll Anne	female	15	Single	Servant	Roman Catholic	"	None	"	Totally Blind on a Limestone	Carnaree Carnaree	December 1	29 Dec 55
5	Byrne Margret	female	70	Widow	Labourer	Roman Catholic	Infirmity	"	"	Destitute and in a dying State	Tullyclare Ballymacnevin	December 1	7 Dec 55
6	Peace Jane	female	25	Single	Labourer	Protestant	Fever	"	"	Sick of Fever	Carnaree Carnaree	December 1	17 Dec 55
7	White Catherine	female	16	Single	Servant	Protestant	Fever	None	ditto	ditto	Clonmore Mr Cole Street	December 3	26 Dec 55
8	Neil Williams	Male	74	Widower	Labourer	Roman Catholic	Debility	None	"	Destitute & Feeble	Coolbaierntragart Aghnagar	December 3	7 Jan 56 Removed
9	Killbride Margret	female	23	Single	Labourer	Roman Catholic	Fever	None	"	Sick of Fever	Carnaree Carnaree Upper	December 4	
530	Murphy Anne	female	16	Single	Servant	Roman Catholic	Healthy	None	"	Destitute & Sick for Admission	Clonmore Greenshill	December 5	8 Dec 55
1	Neely Ross	female	9	Orphan	None	Roman Catholic	Fever		"	Sick of Fever	Tirnaboly Aghaman	December 5	23 Jan 56
2	Byrne Anne	female	30	Single	Labourer	Roman Catholic	Fever & Ague	None	"	Destitute & Sick for Admission	Tirnaboly Aghaman	December 6	12 Feb 56
3	Rowan Ellen	female	17	Single	Labourer	Roman Catholic	Sore Eyes		"	Destitute & Sick for Admission	Glenowen Mountcastle	December 6	9 Jan 56
4	Feaney Michael	Male	55	Married	Labourer	Roman Catholic	Sore Eyes & Pains in Legs	Wife	None	Unable to Work or maintain	Support Carnaree	Carnaree	December 7
5	Fox Mary	female	40	Single	Labourer	Roman Catholic	Debility	None	"	No Residence Has employment	Cloghogle Clonmore	December 7	24 Dec 55
6	Quinnsbla Mary	female	30	Single	Servant	Roman Catholic	Infirm	None	None	Unable & Sick for Admission	Artigan at large	Carnaree	December 7	31 Dec 55
7	Graham George	Male	40	Married	Shoemaker	Protestant	Pains in his Bones	Wife	Deserted him	Single	Carnaree Carnaree	December 13	19 Jan 56
8	Flemming Catherine	female	44	Married	Labourer	Roman Catholic	Insanity	Husband	Confined in Gaol	No employment Has Means	Carnaree Carnaree	December 14	6 Jan 56
9	Flemming Sally	female	12	Child of Same	None	Roman Catholic	"	Defending on Mother	"	ditto ditto	Carnaree Carnaree	December 14	Ditto
540	Flemming Patrick	Male	2½	ditto ditto	"	Roman Catholic	"	ditto	ditto	ditto ditto	Carnaree Carnaree	December 14	16 Aug 56
1	Carmen Thomas	Male	15	Single	Labourer	Roman Catholic	A Cripple	None	None	No Admission	Crossalea Lunge	December 14	22 Dec 55
2	Roman Anne	female	56	Widow	Labourer	Roman Catholic	Insanity	None	1	No Residence No employment	Derrycanvale Buckna	December 14	26 Aug 56
3	Roman William	Male	13	Orphan Same	None	Roman Catholic	"	Defending on Mother	"	" "	Magheramble Buckna	December 14	Ditto
4	Murphy Julia	female	36	Single	Servant	Roman Catholic	Phthisis	None	None	Unable & Sick for Admission	Carnaree Carnaree	December 14	5 May 56
5	Byrne Sally	female	76	Widow	Pauper	Protestant	Debility	None	None	Totally and Ragged	Keirgiga Aghnastrean	December 15	18 April 56
6	Kirk Sandy	Male	70	Single	Labourer	Roman Catholic	ditto	None	None	Unable to Work	Avion & Boyo	December 15	8 Jan 56
7	Toole Edward	Male	30	Single	Labourer	Roman Catholic	Fever	None	"	Sick of Fever	Swisely Swisely	December 15	18 Jan 56
8	Byrne Mary	female	37	Single	Servant	Roman Catholic	Pain in her Bowel	None	"	Unable & unable for Admission	Colongal Clongal	December 18	22 Jan 56
9	Dempsey Peggy	female	24	Single	Labourer	Roman Catholic	Fever	"		Sick of Fever	Clongal Kilnaire	December 20	
550	Farrell Jane	Male	65	Widower	Labourer	Roman Catholic	Epilepsy	None	None	Unable & Weak	Avion & Boyo	December 21	5 July 55
1	Quigley Michael	Male	11½	Orphan	Servant	Roman Catholic	Fever	"	"	Unable & Sick for Admission	Carnaree Carnaree	December 22	
2	Toole Catherine	female	20	Single	Servant	Roman Catholic	Phthisis	"	"	Unable & Sick for Admission	Aghnish Kellobeg	December 23	1 Jan 56
3	Pentony Mary	female	17	Single	Servant	Protestant	A Cripple	"	"	Totally Sick for Admission	Carnaree Carnaree	December 29	
4	Doyle Michael	Male	50	"	Labourer	Roman Catholic	Sore Eyes	None	"	Destitute & Sick & Sore Legs	Carnaree Carnaree Lower	January 4	15
5	Doyle Jane	female	35	"	Labourer	Roman Catholic	Ill	"	1	No Residence Has employment Ill for all	Carnaree Carnaree	January 14	5 June 56
6	Cunningham Sally	female	14	Servant	Servant	Roman Catholic	"	Mother	deserted her Some Months ago	Totally Taken from Institution	Tirnaboly Ross Barnes	January 4	28 Dec 55
7	Hanley Anne	female	16	Servant	"	Roman Catholic	Ill	None	None	Totally left for Admission	Clonmore	January 4	8 Jan 56
8	Craig Thomas	Male	80	Pauper	Married	Roman Catholic	Blind	Wife	Not with him	Very Weak and Infirm	Aghnish at Large	January 4	
9	Patton Williams	Male	80	Labourer	Married		Pains in Bones	Wife	Not with him	Unable & Weak	Union	January 4	14 Jan 56
560	Darcy Denis	Male	74	Labourer	Single	Roman Catholic	Infirmity	None	None	No Residence No Support	Glenowen at Large	January 5	25 Feb 56

Miller Larkin 100 Strand Cork

Copyright Wicklow County Archives

FORM 6.—REGISTRY of Persons Admitted into, and Discharged from the Workhouse of the Rathdrum Union.—(*See 1st and 2nd Victoria, Cap. 56, Sec. 42.*)

1. Number.	2. Names and Surnames of Paupers.	3. Sex.	4. Age.	5. If Adult, whether Single, Married, Widower, or Widow; if Child, whether Orphan, Deserted, or Bastard.	6. Employment or Calling.	7. Religious denomination.	8. If disabled, the description of disability.	9. Name of Wife or Husband.	10. Number of Children.	11. Observations on condition of Pauper when admitted.	12. Electoral Division and Townland in which resident.	13. Date when Admitted, or when Born in the Workhouse.	14. Date when Died, or left the Workhouse.
561	Mc Daniel Mary	female	65	Single	Servant	Roman Catholic	Deafness	None	None	Destitute and in a dying state	Rincorran or Cage	January 1st 1856	Died January 5th
2	Geoghegan George	Male	16	Single	Servant	Roman Catholic	Broken Arm	"	"	Unable to earn any support	Ballybeg Ballybeg	January 8th	30 Jan 56
3	Kennedy Mary	Male	68	Single	Pensioner	Roman Catholic	Infirmity	Wife Not living with him	None	Mostly deaf and quite destitute	Place Cage Ballybeg	January 11th	19 Feb 56
4	Doe Isabella	female	19	Single	Servant	Roman Catholic	Pain in her stomach	None	None	Unable to give her information	Rincorran or Cage	January 11	12 April 56
5	Spinner Mary	female	62	Widow	Beggar		Infirm and Deaf	None	None	No Residence Ma Supposed	Lyhelan Kilmurigan	January 11	28 January 56
6	Keary Margret	female	15	Single	Servant	Roman Catholic	Mostly lost Work	"	"	No information on Hand	Ballybeg Ballybeg	January 11	3 March 56
7	Cameron Anne	female	50	Married	Labourer	Roman Catholic	Ipswood Leg	Partners name on Same	None	Unable to earn support	Cornelian Kilmurigan	January 11	Not left 56
8	Bryan Julia	female	24	Single	Servant	Roman Catholic	Rheumatic	None	None	Supp for her Information	Rincorran Kilmurigan	January 11	31 May 56
9	Murphy Mary	female	50	Widow	Innkeeper	Roman Catholic	Sick	None	None	Totally Incapacitated from the employment	Rincorran Rincorran	January 11	4 April 56
570	Mullone Anne	Male	38	Married	Labourer	Protestant	Insane	Wife	4	Idiot of Jones	Rathdrum Town	January 11	8 March 56
1	Mullone Anne	female	40	Married	Labourer	Roman Catholic	Insane	Husband	None	No Means of Support	Rathdrum Town	January 12	Ab
2	Mullone John	Male	12	Child of last Wife	None	Roman Catholic	"	Relict of Last Number	6	Sick Sick	Rathdrum Town	January 12	Ab
3	Mullone Patrick	Male	10	Sister Sister	"	Roman Catholic	"	Sister	"	Sister Sister	Rathdrum Town	January 12	Ab
4	Mullone Margaret	Male	6	Sister Sister	"	Roman Catholic	"	Sister	"	Sister Sister	Rathdrum Town	January 12	Ab
5	Mullone Thomas	Male	3	Sister Sister	"	Roman Catholic	"	Sister	"	Sister Sister	Rathdrum Town	January 12	Ab
6	Nelson Richard	Male	40	Single	Labourer	Roman Catholic	Asthma and Debility	None	None	Very Ill and unable to earn	Ingrannane Carrigbyrne	January 16th	
7	Coleman Anne	female	32	Single	Labourer	Roman Catholic	Insane and Mind Infirm	None	None	Dangerously Ill	Cronroe Rincorran	January 16	17 February 56
8	Cavenagh Catherine	female	28	Single	Servant	Roman Catholic	Small Pox	None	None	Ill of Small Pox	Cronroe Cronroe	January 16	28 Jan 56
9	Fitzgerald Richard	Male	62	Widower	Carpenter		Spitting Blood & Pain in Chest	None	1	Satisfactorily Ill	Rincorran at Cage Ballybeg	January 18th	died 24 January
580	Williams Richard	Male	6	Child of Same	None	Roman Catholic	Lameness	Dependant on Father	"	Destitute Looking	Rincorran at Cage Ballybeg	January 18th	7 April 56
1	Gilpin Williams	Male	50	Single	Servant	Roman Catholic	Supported by a Stick	None	None	Unable to Work	Ballinaglen Ballinaglen	January 18th	20 February 56
2	Doyle John	Male	35	Single	Servant	Roman Catholic	Broken Ribs	None	None	Idiot Idiot	Ballingate Ballingate	January 19th	10 Feb 56
3	Leonard Mary	female	2½	Child of No 281	None	Protestant	Unhealthy	Mother Mary in Manor	—	Transferred from Infants Ward	Rincorran at Cage Ballinabree	January 20	
4	Nolan Maryanne	female	50	Single	None	Protestant	Deformity	None	None	Admitted in a dying State	Cronroe Cronroe	January 20	died 21st January
5	Fitzsimons William	Male	13½	Deserted	Servant	Roman Catholic	Unhealthy	Mother Deserted by Husband	Same Young Child	Totally Dependant by Family Cage	Tinahely Rathdrum	January 21	28 January 56
6	Scully Edward	Male	20	Single	Servant	Protestant	"	None	None	Totally left his employer Bed (Other	Rathdrumtown Rathdrumtown	January 21	15 August 56
7	Brogan William	Male	24	Single	Labourer	Roman Catholic	Insane	None	None	Ill of Fever	Cronroe Ballyfreane	January 23	3 March 56
8	Ryan Mary	female	Single	30	"	Pedlar	Roman Catholic	Blind	"	Near her Confinement	Ballingate Drummin	January 25	5 May 56
9	Memphy Anne	female	40	"	Labourer	Roman Cath.	Asthma	"	"	Very Ill Destitute and Aged	Cronroe Cronroe	January 25	14 Feb 56
590	Ryan Eliza	Infant	of 3	58 Bastard	None	Roman Catholic	Delicate	None in the House	9	Very Ill upon admit	Ballingate Drummin	January 26th	19 Feb 56
1	Ryan John	Infant	of 3	58 Bastard	"	Roman Catholic	Healthy	None in the House	9	Totally Helpless Aged	Cronroe Cronroe	January 27th	15 April 56
2	Byrne Sally	female	30	Married	Labourer	Roman Catholic	Sore Hand	Husband	Not with him	1	Very Ill and unable to Work	Ballinabree Rincorran	January 28	8 February 56
3	Byrne Catherine	female	36	Child of Same	None	Roman Catholic	Insanity	Dependant on Mother	"	Destitute in Consequence of Parents	Ballinabree Rincorran	January 28	do
4	Ryan Mary	female	40	Single	Servant	Roman Catholic	Lightly	None	None	Unable to walk without Stick	Cronroe Cronroe	January 30	24 March
5	Byrne Patrick	Male	16	Single	Servant	Roman Catholic	Insanity	None	None	No employment	Rincorran at Cage Cronroe	January 30	
6	Quigley James	Male	14		Labourer	Roman Catholic	Infirmity	"	"	Unable to Work	Tinahely Slaughtins	January 31st	8 Feb 56
7	Cahill Thomas	Male	40	Single	Tailor	Roman Catholic	Deaf	None	None	No employment No Means	Rathdrumtown Town	February 1st	
8	Byrne Michael	Male	15	Single	Labourer	Roman Catholic	Healthy	"	"	No employment	Rincorran Cronroe	February 1st	
9	Nowlan Mary	female	40	Married	Labourer	Roman Catholic	Ill	"	1	No employment	Rincorran at Cage	February 1st	11 March 56
600	Nowlan Catherine	female	9	Child of Same Mother	None	Roman Catholic	Healthy	Dependant on Mother	0	"	Rincorran at Cage	February 1st	Absent

Copyright - Wicklow County Archives

FORM 6.—REGISTRY of Persons Admitted into, and Discharged from the Workhouse of the Union.—(*See* 1*st and* 2*nd Victoria, Cap.* 56, *Sec.* 42.)

1. Number.	2. Names and Surnames of Paupers.	3. Sex.	4. Age.	5. If Adult, whether Single, Married, Widower, or Widow; if Child, whether Orphan, Deserted, or Bastard.	6. Employment or Calling.	7. Religious denomination.	8. If disabled, the description of disability.	9. Name of Wife or Husband.	10. Number of Children.	11. Observations on condition of Pauper when admitted.	12. Electoral Division and Townland in which resident.	13. Date when Admitted, or when Born in the Workhouse.	14. Date when Died, or left the Workhouse.
601	Darcy John	Male	19	Single	Weaver Cloth	Protestant	Insanity			No employment	Rathcoole at Large	February 1st	1856
2	Gorman Martin	Male	55	Married	Labourer	Roman Catholic	Injured from a fall	Same	Four	Unable to Work	Carrow Carrow	February 1	5 March 56
3	Kelly Edward	Male	19	Single	Labourer	Protestant	Ill for Past Year	Same	None	No employment for Means	Hacketstown Hacketstown	February 1	
4	Riordan Catherine	Female	16	Single	Labourer	Roman Catholic	Lunacy		"	Was Sent from Lunacy Asylum	Tinahely Tinahely Union	February 1	1 March 56
5	Quinn Owen	Male	20	Single	Labourer	Roman Catholic	Pain in Stomach	Same	None	No employment for Last Year	Hacketstown Hacketstown	February 1	3 February 56
6	Byrne Henry	Male	Infant	of Sick Unmarried Parent	"	Roman Catholic	Debility	"	"	Born in the Union	Clonegal Clonegal	February 1	3 March 56
7	Shiels Anne	Female	Infant	of Sick Unmarried Parent	"	Roman Catholic	Debility	"	"	Born in the House	Rathvilly Rathvilly	February 3	24 July 56
8	Mc Evoy Catherine	Female	14	Child of Separated Parents	Labourer	Roman Catholic	Lame	Parents unable to attend to		Ill for 2 Years	Ballingate Ballingate	February 4	8 March 56
9	Neal Daniel	Male	40	Single	Labourer	Roman Catholic	Sore Legs	Same	One	Unable to Work	Rathvilly at Large	February 8th	8 March 56
610	Byrne Anne	Female	30	Single	Labourer	Roman Catholic	Debility	"	"	Ditto Ditto	Tinahely Tinahely	February 8	19 March 56
1	Byrne Ellen	Female	60	Widow	Labourer	Roman Catholic	Rheumatism	"	"	Ditto Ditto	Tinahely Town	February 9th	
2	Neil Anne	Female	18	Child of Pauper	Servant	Roman Catholic	Insanity	Parents	in Lunacy	No Solicitor to	Carrow Kilcavan	February 9th	7 March 56
3	Doyle Michael	Male	19	Single	Labourer	Roman Catholic	Sore Knee	Same	One	Unable to Work	Clonegal Kilcavy	February 11th	8 March 56
4	Byrne Ellen	Female	16	Single	Labourer	Roman Catholic	Fever	Same	"	Ill of Fever	Kilcavy Kilmurrin	February 11th	8 March 56
5	Riordan Catherine	Female	30	Married	Labourer	Roman Catholic	Injury by a fall	Husband	One	Injured by a fall	Hacketstown Carnew	February 11th	25 March 56
6	Nowlan Peter	Male	8 Mths	Son Child	None	Roman Catholic	Weakly				Hacketstown Carnew	February 11th	Dec
7	Kelly Ellen	Female	14	Single	Labourer	Roman Catholic	Pains and Weakness	Same	None	Unable to Work	Hacketstown Town	February 12th	
8	Thompson Kelly	Female	56	Widowed	"	Protestant	Weakly and diseased	Husband	Dead	Epileptic Fits	Kilpipe Kilcavy	February 12th	21 March 56
9	Travis Kelly	Female	60	Single	"	Protestant	Sore Eyes	Same	None	Unable to earn Support	Hacketstown Town	February 12th	19 March 56
620	Byrne Catherine	Female	24	Single	"	Roman Catholic	Pains in her Bones	"	"	Ditto Ditto	Rathvilly at Large	February 12th	16 March 56
1	Quinn Thomas	Male	18		Servant	Roman Catholic	Insanity	Parents		Lunacy	Rathvilly at Large Ballinaclash	February 12	6 March 56
2	Doherty Michael	Male	35	Single	Labourer	Roman Catholic	"	Same	None	Ditto Ditto	Rathvilly at Large Ballinaclash	February 12	6 March 56
3	Darcy Patrick	Male	16	Single	Labourer	Roman Catholic	"	Parents		Ditto Ditto	Rathvilly at Large Ballinaclash	February 12	6 March 56
4	Sullivan Mary	Female	24	Single	Servant	Protestant	"	Same	None	Deaf & Dumb	Rathvilly at Large Ballinaclash	February 12	6 March 56
5	Walsh Thomas	Male	32	Single	Painter	Roman Catholic	"	Same	None	Working Clothes Lay Out	Rathvilly at Large Hacketstown	February 13th	14th March 56
6	Kinsella James	Male	12	Orphan	None	Roman Catholic	Weakly	Same	None	No Means Incapacitated for Work	Tinahely Tinahely	February 15	16th March 56
7	Nolan Anne	Female	35	Married	Labourer	Roman Catholic		Husband	3	Debility and Ruptured	Tinahely Tinahely	February 15	28th March 56
8	Kelly Eliza	Female	9	Child of Pauper	None	Roman Catholic		Dependent on Mother	"	Ditto Ditto	Tinahely Tinahely	February 15th	Do
9	Kelly Mary	Female	5	Ditto Ditto	None	Roman Catholic	"	Ditto	Ditto	Ditto Ditto	Tinahely Tinahely	February 15th	Do
630	Kelly Bryan	Male	2	Ditto Ditto	None	Roman Catholic	"	Ditto	Ditto	Ditto Ditto	Tinahely Tinahely	February 15	Do
1	Kenny Sarah	Male	48	Single	Labourer	Roman Catholic	Insanity	Same	None	Unable to earn any Support	Rathvilly at Large	February 15	18th March 56
2	Crompton William	Male	57	Widower	Porter	Protestant	Fever	Same	None	Ditto Ditto Lame Stepping	Ballydonagh Ballinaclash	February 16	28 March 56
3	Shanahan Timothy	Male	24	Single	Labourer	Roman Catholic	Fever	Same	None	Ill for Six Weeks	Ballydonagh Ballinaclash	February 16	28 March 56
4	Riordan Betty	Female	25	Single	Labourer	Roman Catholic	Lunacy	Same	None	Subject to Epileptic Fits	Carrow Carrow	February 18th	5 March 56
5	Cannon Garret	Male	66	Widower	Labourer	Roman Catholic	Rheumatism	Same	None	Unable to Work from Lumbago	Carrow Carrow	February 18th	4 June 56
6	Farrell Catherine	Female	50	Widow	Labourer	Roman Catholic	Fever	Same	2	Ill for Six Weeks	Clonmore Coolattin	February 19th	Ditto
7	Farrell John	Male	11	Son Child	None	Roman Catholic	"	"	"	Debility and Ruptured	Clonmore Coolattin	February 19th	26 March 56
8	Farrell Mary	Female	9	Ditto	"	Roman Catholic	"	"	"	Ditto Ditto	Clonmore Coolattin	February 19th	Do
9	M Daniel Sally	Female	20	Single	Servant	Roman Catholic	Fever	Same	None	Very Ill	Hacketstown Town	February 21	9 March 56
640	Haydon Mary	Female	50	Single	Labourer	Roman Catholic	Debility	Same	None	Unable to earn Support	Kilcavan at Large	February 22	20 February 56

Copyright Wicklow County Archives

FORM 6.—REGISTRY of Persons Admitted into, and Discharged from the Workhouse of the Union.—(*See 1st and 2nd Victoria, Cap. 56, Sec. 42.*)

1. Number.	2. Names and Surnames of Paupers.	3. Sex.	4. Age.	5. If Adult, whether Single, Married, Widower, or Widow; if Child, whether Orphan, Deserted, or Bastard.	6. Employment or Calling.	7. Religious denomination.	8. If disabled, the description of disability.	9. Name of Wife or Husband.	10. Number of Children.	11. Observations on condition of Pauper when admitted.	12. Electoral Division and Townland in which resident.	13. Date when Admitted, or when Born in the Workhouse.	14. Date when Died, or left the Workhouse.
641	Shallow Michael	Male	73	Married	Labourer	Roman Catholic	Infirm	Wife Catherine	None	Ill Want of Support	Clongal Newtownpare	January 22	Died 28 March 56
2	Shallow Catherine	Female	70	Wife	"	Roman Catholic	Infirm	Husband Michael	"	" "	Clongal Newtownpare	January 22	" do
3	Donahoe Biddy	Female	30	Married	Labourer	Roman Catholic	"	Husband Edward	"	Unable to Support Family	Carrickmines Glencullen	January 22	" 19 March 56
4	Dempsey Betty	Female	36	Single	Labourer & Support	Roman Catholic	"	None	"	Crippled and Sickly	Clongal Newtownpare	January 22	" 24 March 56
5	Mc Evoy John	Male	12	Child of Pauper	"	Roman Catholic	Fever	Father	"	Ill See and Sickly	Ballinteer Ballinteer	January 25	" 22 March 56
6	Dunbar Mary	Male	15	Single	Labourer	Protestant	Fever	None	None	" "	Cooley Cooley	January 26	" 22 March 56
7	Byrne Michael	Male	18	Single	Labourer	Roman Catholic	Fever	None	None	Ill See	Shielabegh Ballymoss	February 24	" 6 March 56
8	Cummins Mary Ann	Female	10	Deserted	None	Roman Catholic	Scabby	Father Denis Hale		Unable to work by Rheumatism & Ulcers	Kilmacud Upper	January 29	" 28 Aug 56
9	Cummins Ellen	Female	8	Ditto	None	Roman Catholic	"	ditto ditto		ditto ditto	Kilmacud Upper	January 29	" 16 December 1856
650	Cummins Anne	Female	5	Ditto	None	Roman Catholic	"	ditto ditto		ditto ditto	Kilmacud Upper	January 29	"
1	Mc Daniel Mary	Female	23	Single	Servant	Roman Catholic	" Rheumatism	None	None	Unable to earn Support	Union at large	January 29	" 24 April 56
2	Rowan Mary	Female	70	Single	Begging	Roman Catholic	"	None	None	Ditto Ditto	Castleknock Templeogue	January 29	" 27 March 56
3	Farrell Judy	Female	48	Married	Labourer	Roman Catholic	Fever	Husband	None	Ill See & Fever	Clondalkin Rathmichael	March 3	" 26 May 56
4	Shea Mary	Female	83	Widow	Begging	Roman Catholic	Weakness & Bad Legs	None	None	Unable to get Support	Monkstown Grange Rath	March 3	
5	Fenlon John	Male	80	Married	Mason	Roman Catholic	Old Age & Infirm	"	"	Unable to earn any Support	Kilmacud Upper Kilmacud	March 7	" 18 March 56
6	Murphy Mary	Female	13	Child of Pauper	None	Roman Catholic	Fever	Father	"	Ill See & Fever	Carrickmines Carrickmines	March 11	" 29 April 56
7	Murphy Bridget	Female	9	Ditto Ditto	"	Roman Catholic	Fever	Ditto	"	Ditto Ditto	Carrickmines Carrickmines	March 11	" do
8	Murphy Patrick	Male	8	Ditto Ditto	"	Roman Catholic	Fever	Ditto	"	Ditto Ditto	Carrickmines Carrickmines	March 11	" do
9	Murphy James	Male	4	Ditto Ditto	"	Roman Catholic	Fever	Ditto	"	Ditto Ditto	Carrickmines Carrickmines	March 11	" do
660	Shorten George	Male	25	Single	Labourer	Roman Catholic	Scabby	None	None	Unable to Work	Kilgobbin Kilgobbin	March 11	
1	Fitzpatrick James	Male	50	Single	Labourer	Roman Catholic	Rheumatism & Fever	None	None	Unable to Work	Union at large	March 11	" 31 March 56
2	Boyce Mary	Female	45	Married	Pedlar	Roman Catholic	Fever	Husband	1	Ill See and Weakly	Union at large	March 11	" 25 May 56
3	Boyce Thomas	Male	6	Child of Same	"	Roman Catholic	Fever	Father	"	Sent to Hospital	Union at large	March 11	" do
4	Doyle Ellen	Female	54	Widow	Labourer	Roman Catholic	Fever	Husband Patrick Doyle	"	Ill See & Fever	Union at large	March 11	" 4 April 56
5	Butterfield Betty	Female	86	Begging	Unmarried	Protestant	Infirm and Weakly	None	"	No employment Not Able	Shielabegh Ballymoss	March 14	
6	Hannon Anne	Female	22	Single	Servant	Protestant	Fever	None	"	Ordered to stay Down in a dying State	Union at large	March 14	" dead March 15
7	Mc Daniel Margt	Female	17	Single	Servant	Roman Catholic	Scabby	None	"	Ill See & Fever	Edmonstown Edmonstown	March 15	" 4 April 56
8	Nolan Mary	Female	70	Widow	Labourer	Roman Catholic	Infirm	None	"	Subject to run away from House	Monkstown Monkstown	March 16	" 5 do
9	Daly Denis	Male	15	Single	Labourer	Roman Catholic	Fever	None	"	Ill See & Fever	Clongal Clongal	March 18	" 5 August 56
670	Mc Donnell Thomas	Male	15	Single	Servant	Roman Catholic	Fever	"	"	Ill See & Fever	Clondalkin Kilbarrin	March 19	" 27 April 56
1	Cannon Catherine	Female	26	Single	Labourer	Roman Catholic	Fever	None	None	Ill See & Fever	Monkstown Monkstown	March 20	" 2 May 56
2	Mc Daniel Patrick	Male	Infant	9 m	Deserted	Roman Catholic	Scabby	Mother Mary in the House	None	Now in Infirmary	Union at large	March 19	" 29 April 56
3	Connors Margaret	Female	27	Single	Labourer	Roman Catholic	R. D.	None	None	No employment	Carrickmines Carrickmines	March 22	" 31 May 56
4	Cooke John	Male	8	Orphan	None	Protestant	Fever	Parents unable to Support him	"	Ill See & Fever	Monkstown Monkstown	March 25	" died April 3
5	Murphy Agnes	Female	35	Married	Labourer	Roman Catholic	Fever	Husband	1	Ill See & Fever	Carrickmines Carrickmines	March 28	" 30 April 56
6	Murphy Ellen	Female	18 Months	Child of Same		Roman Catholic	Fever	Mother	"	ditto ditto	Carrickmines Carrickmines	March 28	" ditto
7	Seeldam Elizabeth	Female	36	Married	Labourer	Roman Catholic	Fever	Husband John	"	Ill See & Fever	Newtownstown Newtownstown	March 29	
8	Kavanagh Mary	Female	70	Widow	Begging	Roman Catholic	Infirm	None	"	Very Weakly and Sickly	Tymhely Tymhely	March 31	
9	Odell Ellen	Female	50	Single	Begging	Protestant	Fever	None	"	Ill See & Fever	Union at large Kilmacud	March 31	" 9 August 56
680	Kavanagh Michael	Male	75	Single	Labourer	Roman Catholic	Infirm	None	"	Unable to Work	Clongal Ballymoss	April 1	" 7 September 56

C 2

Copyright Wicklow County Archives

FORM 6.—REGISTRY of Persons Admitted into, and Discharged from the Workhouse of the Union.—(*See 1st and 2nd Victoria, Cap. 56, Sec. 42.*)

1. Number.	2. Names and Surnames of Paupers.	3. Sex.	4. Age.	5. If Adult, whether Single, Married, Widower, or Widow; if Child, whether Orphan, Deserted, or Bastard.	6. Employment or Calling.	7. Religious denomination.	8. If disabled, the description of disability.	9. Name of Wife or Husband.	10. Number of Children.	11. Observations on condition of Pauper when admitted.	12. Electoral Division and Townland in which resident.	13. Date when Admitted, or when Born in the Workhouse.	14. Date when Died, or left the Workhouse.
681	White Catherine	female	18	Single	Servant	Protestant	N. V.	None	"	Totally left the House	Clonmore Clonmore	April 2nd 1856	
2	Hennessy James	Male	20	Single	Servant	Roman Catholic	Crazed	"	"	Middle to Well	Shillelagh Shillelagh	April 4	7 May 56
3	Fox Patrick	Male	50	Married	Labourer	Roman Catholic	Piles	"	"	ditto ditto	Rowan at large	April 4	13 May 56
4	Dalton Garret	Male	15	Single	Servant	Roman Catholic	Broken Leg	"	"	No Means of Medical attendance	Baltinglass Baltinglass	April 4th	7 May 56
5	Fallon Julia	female	80	Single	Mendicant	Roman Catholic	Rheumatism & Infirm	None	None	Admitted in a dying state	Knockrath town Town	April 9th	26 April 56
6	Porter Anne	female	10	Deserted by Mother	None	Protestant	Fever	William Mitchell Sup[p]osed	Four	Sick of Fever	Rowan at large	April 10th	22 June 56
7	Darcy Denis	Male	76	Single	Labourer	Roman Catholic	Infirm	None	"	Middle to Well	Rowan at large	April 11th	5 May 56
8	Styles Thomas	Male	50	Married	Labourer	Protestant	Lame	Wife Not with him	"	ditto ditto	Rowan at large	April 11th	5 May 56
9	Brabazon Patrick	Male	40	Single	Labourer	Roman Catholic	Weakly Mind	None	"	No Friend or Support	Clonmore Redbog	April 11th	
690	Edwards Mary	female	30	Married	Labourer	Roman Catholic	Fever		None	Sick of fever	Carnew Kilcavan	April 15th	24 May 56
1	Foster William	Male		Orphan	Shoemaker	Protestant	Deadly	None	"	Found Destitute on a Pathway at Clonroe	Rowan at large Clonmore	April 15th	15 June 56
2	Kelly Anne	female	35	Married	Labourer	Roman Catholic	"	Husband Deserted her	3	Ill Means of Support Totally left	Tomduff Tomduff	April 16th	29 April 56
3	Kelly Ellen	female	9	Child of Same	None	Roman Catholic	"	Deserted by Mother	"	" "	Tomduff Tomduff	April 16th	do
4	Kelly Mary	female	5	ditto ditto	None	Roman Catholic	"	ditto	"	" "	Tomduff Tomduff	April 16th	do
5	Kelly Bryan	Male	2	ditto ditto	None	Roman Catholic	"	ditto	"	" "	Tomduff Tomduff	April 16th	do
6	Briscoe John	Male	40	Single	Tailor	Roman Catholic	-	None	None	" "	Rowan at large Rathtarsan	April 17th	10 April 56
7	Casey Bridy	female	46	Unmarried	Beggar	Roman Catholic	Weak	None	1	Totally in the House	Knockrath town Knockrath	April 18	
8	Casey Mary	female	13	Bastard of last M.	"	Roman Catholic	Deadly	Dependency on Mother	"	ditto ditto	Knockrath town Town	April 18	
9	Cranmer Anne	female	23	Single	Labourer	Roman Catholic	Ill	None	"	ditto Ill employment	Carnew Carnew	April 18th	
709	Dunne Mary	female	16	Single	Servant	Roman Catholic	Ill	None	"	No Friends	Carnew Kilcavan	April 18th	28 May 56
1	Harris Mary	female	66	Single	Servant	Roman Catholic	Infirm	None	4	Ill Friends & no Means of Support	Coolattin Templeorum	April 18th	
2	Keenan John	Male	Infant	Illegitimate of Mary	"	Roman Catholic	Weakly	Mother Delirious		Worn in the House	Rowan at large	April 13th	10 June 56
3	Healy Patrick	Male	29	Single	Servant	Roman Catholic	Lame Leg	None	"	Unable to Work & no Friends	Knockrath Tullynark	April 21st	28 April 56
4	White Jane	female	40	Widow	Labourer	Roman Catholic	Insane & Weak	None	2	Ill Circumstances Not Support Totally left	Rowan at large	April 22nd	
5	White Anne	female	2 Months	Bastard of last M.		Roman Catholic	Weakly	(Dependency on Mother	"	" " "	Rowan at large	April 22nd	
6	Doyle Mary	female	11	Orphan	None	Roman Catholic	Weakly	None	"	Unable to Work & no Friends	Coolboy Mollycarnew	April 25	2 June 56
7	Whelan Patrick	Male	60	Single	Labourer	Roman Catholic	Sore Leg	None	"	Not able to Work	Rowan at large	April 25th	2 May 56
8	Brophy Mary	female	32	Married	Cracker	Roman Catholic	Weakly	Husband in Prison	2	Sent over by the Magistrates	Rowan at large	April 29th	Sent to it May
9	Brophy Edward	Male	8	Child of Same	"	Roman Catholic	Weakly	Dependency on Mother	"	ditto ditto	Rowan at large	April 29	Sent to it May
710	Brophy Bryan	female	2½	ditto ditto	"	Roman Catholic	Weakly	ditto ditto	"	ditto ditto	Rowan at large	April 29	Sent to it May
1	Cooke James	Male	28	Single	Servant	Protestant	Fever	None	None	Sick of Fever	Kilcommon	May 3rd	22 June 56
2	Nolan Betty	female		Single	"	Roman Catholic	Fever		"	Sick of Fever	Carnew Kinsevar	May 3rd	5 July 56
3	Doyle Catherine	female	15	Single	Servant	Roman Catholic	Weakly	None	"	No Friends or No Means	Shillelagh Ballynultra	May 3rd	8 May 56
4	Shea Maryanne	female	12	Orphan	None	Roman Catholic	Fever	Mother and Father Dead	"	Sick of Fever	Shillelagh Shillelagh	May 3rd	
5	Neal Daniel	Male	40	Single	Labourer	Roman Catholic	Sore Legs	None	None	Unable to Work	Rowan at large	May 4th	
6	Carter Sarah	female	50	Married	Labourer	Protestant	Fever	Husband in America	2	Sick of Fever	Rowan at large	May 5th	22 June 56
7	Carter Timothy	Male	14	Child of Last M.	None	Protestant	Fever	Dependency on Mother	"	Sick of Fever	Rowan at large	May 5th	Do
8	Carlan John	Male	8	"	"	Roman Catholic	Fever	Parents enrolled Support him	"	ditto ditto	Shillelagh Shillelagh	May 5	28 Do
9	Bryan Julia	female	22	Unmarried	"	Roman Catholic	Nursing	None	1	No Circumstances No Support totally left	Clonegal Clonegal	May 6	11 June 56
720	Bryan John	Male	2 Months	Bastard		Roman Catholic	Weakly	Dependency on Mother	"	ditto ditto totally left	Clonegal Clonegal	May 6	Ditto

Thomas Bradden Clerk of Union
Robert Smith Clerk of Union
Thomas Bradden Clerk of Union
Robert Smith Clerk of Union
Robert Smith Clerk of Union
Copyright Wicklow County Archives

FORM 6.—REGISTRY of Persons Admitted into, and Discharged from the Workhouse of the Union.—(*See 1st and 2nd Victoria, Cap. 56, Sec. 42.*)

1. Number.	2. Names and Surnames of Paupers.	3. Sex.	4. Age.	5. If Adult, whether Single, Married, Widower, or Widow; if Child, whether Orphan, Deserted, or Bastard.	6. Employment or Calling.	7. Religious denomination.	8. If disabled, the description of disability.	9. Name of Wife or Husband.	10. Number of Children.	11. Observations on condition of Pauper when admitted.	12. Electoral Division and Townland in which resident.	13. Date when Admitted, or when Born in the Workhouse.	14. Date when Died, or left the Workhouse.
721	Mc Daniel Mary	female	25	Unmarried	Servant	Roman Catholic	Nursing	Same	1	Paralytic left Mc Vandered Mc Manus	Rinmore at large Mostly Cannon	May 5th	18 August
2	Mc Daniel Patrick	Male	5	Mother Bastard	None	Roman Catholic	Weakly	Deserting Mother	"	" "	Rinmore at large "	May 5th	do
3	Cullen Margaret	female	35	Married	Labourer	Roman Catholic	Pregnant	Husband absented him		Alone his Employment	Clongal Ballymoneen	May 5th	23 July
4	Shea Martha	female	8	Child of Separated	None	Roman Catholic	Fever	Mother Not able to Support	her	See of fever	Shillelagh Shillelagh	May 7th	16 June
5	Kelly Sarah	female	15	Deserted	"	Roman Catholic	Debility	Mother Never deserted	Never	on the Road after Convey Home	Ballinglen Ballinglen	May 8	1 August
6	Kelly Patrick	Male	9	Deserted	"	Roman Catholic	Debility	ditto		ditto ditto	Ballinglen Ballinglen	May 8th	-
7	Mc Dermott Eliza	female	40	Married	Servant	Roman Catholic	Ill		1	Mc Edwardstown near Carnew	Rinmore at large	May 9	14 May
8	Mc Dermott Jane	female	8	Child of ditto	None	Roman Catholic	Debility	Deserting Mother	"	ditto ditto	Rinmore at large	May 9	"
9	Mahlon Joseph	Male	50	Single	Labourer	Protestant	Dropsy	None	Non	Very Ill	Lymbole Coolcarne	May 9	3 September
730	Laughlin Nancy	female	50	Unmarried	Begging	Roman Catholic	Asthma and Decay	None	1	Bedridden near dying State	Rinmore at large	May 9	9 January 1856
1	Laughlin Peter	female	11	Bastard	"	Roman Catholic	Debility	Deserting Mother	"	Mc Manus of Lispeat	Rinmore at large	May 9	9 January 1856
2	Toole Monica	female	12	Child of Separation	Servant	Roman Catholic	Fever	Deserted Not able to Support	her	See of fever	Woodgate Raphemanny	May 9th	9 June
3	Dunn Mary	female	16	Single	Servant	Roman Catholic	Sick	None	"	Mc Edwardstown	Ballynapoe Ballyfoderat	May 10	20 May
4	Canavan Catherine	female	11	Child of Separation	None	Roman Catholic	Fever	"	"	See of fever	Moyacomb Conagh	May 12	died May 18/1856
5	Fox Patrick	Male	56	Married	Labourer	Roman Catholic	Sore Foot	Wife Not able to Work		Unable to Work	Rinmore at large	May 13th	29 May
6	Kelly Thomas	Male	45	Single	Labourer	Roman Catholic	Fever	None	"	See of fever	Ballinacoola Baltinglass	May 15	22 May
7	White Judith	female	35	Widow	Labourer	Roman Catholic	Ill	None	4	Mc Vandered Mc Lysport	Rinmore at large Clongal	May 16	18 August
8	White Mary	female	9	Child of Same	"	Roman Catholic	Debility	Deserting Mother	"	ditto ditto	Rinmore at large Clongal	May 16	do
9	White Peter	Male	5	ditto	"	Roman Catholic	Debility	ditto ditto	"	ditto ditto	Rinmore at large Clongal	May 16	do
740	White Jane	female	2	ditto	"	Roman Catholic	"	ditto ditto	"	ditto ditto	Rinmore at large Clongal	May 16	do
1	White Michael	Male	11	ditto	"	Roman Catholic	"	ditto ditto	"	ditto ditto	Rinmore at large Clongal	May 16th	do
2	Jourdan Betty	female	55	Single	"	Roman Catholic	Asthma	None	None	No Residence on Mc Manus	Cannons Cannons	May 16	3 March 1856
3	Redmond Patrick	Male	16	Orphan	None	Roman Catholic	Weakly	Mother in gail	"	Mc Manus of Lispeat	Clongal Cannons	May 17th	21 May 25 Removed to Wicklow Gaol 25 May
4	Ryan Mary	female	40	Single	"	Roman Catholic	Debility	None	"	Unable to Work	Clongal Clongal	May 19th	2 January
5	Dunn Anne	female	36	Single	Labourer	Roman Catholic	Insanity	None	1	No Residence or employment	Clonmore Clonmore	May 21st	29 August 1856
6	Dunn Mary	female	12	Bastard	None	Roman Catholic	"	Deserting Mother	"	" "	Clonmore Clonmore	May 21st	
7	Roche Samuel	Male	35	Single	None	Protestant	Unable Barrow	None	"	Unable to earn any Support	Clonmore Ballinabola	May 21st	24 June
8	Godfrey Mary	female	7	Child of Separation	None	Roman Catholic	Fever	Parents by Post	"	See of fever	Cannon — Cannon	May 21st	29 June
9	Cannon Margaret	female	40	Single	Labourer	Roman Catholic	Fever	None	"	See of fever	Clongal — Clongal	May 22nd	-
750	Kelly Anne	female	36	Widow	Labourer	Roman Catholic	Debility	None	"	Not able to Support Children	Baltinglass Baltinglass	May 25th	Dead
1	Foster Mary	female	12	Orphan	"	Roman Catholic	Fever	Father dying in Prison	"	See of fever	Kilcarnan Kilcarnan	May 25	14 June
2	Mullen Joanna	female	10	Child of Separation	"	Roman Catholic	Fever	"	"	See of fever	Rinmore at large	May 25	2 July
3	Byrne Bridget	female	21	Single	Servant	Roman Catholic	Sore Eyes	None	"	Unable to earn Support	Mountmy Ballyshalt	May 26	10 June
4	Cannavan Lawrence	Male	56	Widower	Labourer	Roman Catholic	Debility	"	"	No Residence Mc employment	Manhotstown	May 27th	30 May
5	Shea Patrick	Male	11	Child of Separation	None	Roman Catholic	Fever	Parents Not able to Support	"	See of fever	Shillelagh Shillelagh	May 27th	2 June
6	Shea William	Male	6	ditto ditto	"	Roman Catholic	Fever	"	"	See of fever	Shillelagh Shillelagh	May 27th	14 June
7	Quigley Patrick	Male	20	Single	Labourer	Roman Catholic	Fever	None	"	See of fever	Coolboy Hillbrook	May 27	29 July
8	Hammond Myles	Male	21	Single	Labourer	Roman Catholic	Sore Foot	None	"	Unable to Work	Cannon Kilcarnan	May 29th	22 November
9	Hanly Annie	female	16	Lunatic	Servant	Roman Catholic	Insanity	None	"	No Situation Mc Manus	Mountmy Ballyshalt	May 30th	13 August
760	Smith Catherine	female	4	Orphan	None	Protestant	Debility	None	"	Lunatic in Co Meath	Clongal Kilcarnan	May 30th	29 June

Copyright Wicklow County Archives

FORM 6.—REGISTRY of Persons Admitted into, and Discharged from the Workhouse of the Union.—(*See 1st and 2nd Victoria, Cap. 56, Sec. 42.*)

1. Number.	2. Names and Surnames of Paupers.	3. Sex.	4. Age.	5. If Adult, whether Single, Married, Widower, or Widow; if Child, whether Orphan, Deserted, or Bastard.	6. Employment or Calling.	7. Religious denomination.	8. If disabled, the description of disability.	9. Name of Wife or Husband.	10. Number of Children.	11. Observations on condition of Pauper when admitted.	12. Electoral Division and Townland in which resident.	13. Date when Admitted, or when Born in the Workhouse.	14. Date when Died, or left the Workhouse.
761	Broadbet Thomas	Male	34	Single	Labourer	Roman Catholic	Sore	None	None	Comes to the Common Jour	Union at large	May 31st 1856	14 June
.2	Redmond Patrick	Male	15	Single	Labourer	Roman Catholic	Insanity	Mother sent to jail	"	No Residence Nor employment	Union at large Carrowmore	May 31st "	
.3	Darcy Denis	Male	74	Single	Labourer	Roman Catholic	Infirm	None	None	Comes to the Door	Union at large	June the 3rd	6th June 56
.4	Dermond William	Male	12	Child of poor parents	"	Roman Catholic	Sore	"	"	See of foure	Carrow Carrow	June 2nd	12 June
.5	Doyle John	Male	24	Single	Labourer	Roman Catholic	Sore	"	"	See of foure	Shillelagh Shillelagh	June 3rd	5 July 56
.6	Whelan Michael	Male	66	Single	Tailor	Roman Catholic	Sores	"	"	See of foure	Union at large	June 3rd	
.7	Healy Patrick	Male	20	Single	Labourer	Roman Catholic	Sore Knee	"	"	Unable to Work	Union at large	June 3rd	12 June
8	Sheridan Catharine	Female	26	Married	Labourer	Roman Catholic	Fistula	Husband	Two	Admitted after Confinement	Clonmain Boolybanes	June 6	15 June 56
9	Darcy Denis	Male	74	Single	Labourer	Roman Catholic	Infirm	None	"	No Residence Nor Means	Union at large	June 6	
770	Walsh Ellen	Female	19	Single	"	Roman Catholic	A B	None	"	Solely sent to jail for Misconduct	Ballyfahan Ballyfahan	June 7th	
.1	Sterling James	Male	4 Yrs	Orphan	None	Protestant	Insanity	"	"	Solely left the House	Ballyfahan Town	June 9th	29 July 56
2	Quigley Mary	Female	24	Single	Labourer	Roman Catholic	Sores	"	"	See of foure	Coolboy Kilbrook	June 10th	29 July 56
3	Mason Betty	Female	21	Single	"	Roman Catholic	Sore	"	"	See of foure	Coolboy Kilbrook	June 10th	Ditto
4	Byrne Anne	Female	20	Single	Labourer	Roman Catholic	Sores	"	"	See of foure	Coolboy Coolgarry	June 12th	
5	Byrne Mary	Female	20	Single	"	Roman Catholic	Deafly but Healthy	None	"	No employment Nor Residence	Shillelagh Ballymanus	June 13th	29 July 56
6	Redmond Ellen	Female	66	Widow	Begging	Roman Catholic	Infirm	None	"	No Residence Nor Support	Magarmbla Ballyfin	June 13	
7	Mc Donnell Sally	Female	21	Single	Servant	Roman Catholic	A B	None	.	No Residence	Ballyfahan Ballyfahan	June 13th	5 June 56
8	Bryan John	Male	6 Months	Deserted	"	Roman Catholic	Fatally	Mother Julia deserted Him at the Gate		Found Wrapped up in Ms Clothes	Clongal Monnyhorn	June 14th	
9	Crow Catherine	Female	24	Single	Labourer	Roman Catholic	Fever	None	None	See of foure	Union at large Common	June 15th	13 July 56
780	Doyle Jane	Female	38	Unmarried	Labourer	Roman Catholic	Sore	None	1	No Residence Nor Support	Common Common	June 15th	18 June 56
1	Doyle Catherine	Female	3 years	Bastard of last No	None	Roman Catholic	Deafly	Deserting on Mother	"	ditto ditto	Common " Common	June 15th	Ditto
2	Darcy John	Male	50	Single	Labourer	Roman Catholic	Fever	None	None	See of foure	Union at large Robinsmon	June 19th	25 July 56
3	Rice John	Male	15	Single	Servant	Roman Catholic	Fever	None	"	See of foure	Brackly Mullins	June 20th	
4	Slater Elijah	Female	50	Married	Pensioner	Protestant	Fever	Husband Separated	"	See of foure	Ballyfin Robinsmon	June 20th	4 July 56
5	Gilder James	Male	2 Years	Child of 773	"	Roman Catholic	Deafly	Mother Migrant	"	Born in the House	Clongal Ballyandmore	June 16th	
6	Lyon Thomas	Male	21	Single	Labourer	Roman Catholic	Fever	None	None	See of foure	Boolybanes Boolybanes	June 22nd	28 July 56
7	Doyle Jane	Female	35	Unmarried	Labourer	Roman Catholic	A Bodies	"	1	No employment	Common Common	June 23rd	23 Oct 56
8	Doyle Catharine	Female	3	Bastard	"	Roman Catholic	Deafly	Deserting on Mother	"	" "	Common Common	June 23rd	do
9	Neal Eliza	Female	14		Servant	Roman Catholic	Sore Head	Father Living at Chapel		Assist for her Education	Clongal Clongal	June 23rd	do
790	Neal John	Male	56	Married	Labourer	Roman Catholic	Bowel Complaint		None		Ballyfin Ballintore	June 24	29 August 56
1	Mc Donnell Simon	Male	20	Single	Servant	Roman Catholic	Fever	None	"	See of foure	Union at large Comber	June 30th	2 August 56
2	Fahee James	Male	45		Labourer	Roman Catholic	Sore Legs	"	"	Unable to Work	Brackly Ballyfin	July 3rd	2 August 56
3	Dunne Rose	Female	22	Single	"	Roman Catholic	Insanity	None	"	Given Employment No Means	Union at large	July 4th	9 July 56
4	Kavanagh Mitchel	Male	68	Single	"	Roman Catholic	Infirm	"	"	No employment	Clongal Ballyandmore	July 6th	17 July 56
5	Mc Donald Mary	Female	19	Single	Servant	Roman Catholic	Swelled Legs	"	"	Unable to Solicit her Situations	Union at large from Dublin	July 5th	29 August 56
6	Todd James	Male	28	Single	Labourer	Protestant	Stripe of Sores	None	None	See of foure Solely Left	Kilcommon Kilcommon	July 9th	
7	Bryan John	Male	13	Orphan	Tailor	Roman Catholic	Deafly	"	"	No Residence Nor Means Solely left	Kilcommon Kilcommon	July 11	
8	Bryan Mary	Female	20	Single	Labourer	Roman Catholic	Infirm	"	"	No employment Nor Support	Shillelagh Ballymanus	July 11	15 July 56
9	Anderson Sandy	Male	13	Orphan	None	Roman Catholic	Deafly	"	"	Left the House	Ballinalley Common	July 11	
800	Doyle Patrick	Male	13	Orphan	None	Roman Catholic	Deafly	"	"	ditto ditto	Union at large	July 11	

Copyright Wicklow County Archives

FORM 6.—REGISTRY of Persons Admitted into, and Discharged from the Workhouse of the Union.—(*See 1st and 2nd Victoria, Cap. 56, Sec. 42.*)

1. Number.	2. Names and Surnames of Paupers.	3. Sex.	4. Age.	5. If Adult, whether Single, Married, Widower, or Widow; if Child, whether Orphan, Deserted, or Bastard.	6. Employment or Calling.	7. Religious denomination.	8. If disabled, the description of disability.	9. Name of Wife or Husband.	10. Number of Children.	11. Observations on condition of Pauper when admitted.	12. Electoral Division and Townland in which resident.	13. Date when Admitted, or when Born in the Workhouse.	14. Date when Died, or left the Workhouse.
801	White – Catherine	female	20	Single	Servant	Protestant	Insanity						
2	James Williams	Male	17	Single	Servant	Protestant	Deafness						
3	Byrne Mary	female	45	Single	Labourer	Roman Catholic	Debility						
4	Kelly Anne	female	48	Widow	Labourer	Roman Catholic	Insanity						
5	Ruark John	Male	60	Widower	Convict	Roman Catholic	Infirm						
6	Neal John	Male	50	Single	Servant	Roman Catholic	fever						
7	Mahony Betty	female	60	Widow	Labourer	Protestant	Infirm						
8	Dobbs James	Male	18	Single	Labourer	Protestant	fever						
9	Daly Ellen	female	16	Single	Servant	Roman Catholic	Debility						
810	Nolan Betty	female	80	"	"	Roman Catholic	Infirm and old Age						
1	Carey Catherine	female	75	Widow	Labourer	Roman Catholic	Infirm						
2	Rowan James	Male	17	Single	"	Roman Catholic	fever						
3	Fox William	Male	38	Single	Labourer	Roman Catholic	Sore eyes						
4	Green Thomas	Male	58	Widower	Labourer	Roman Catholic	Sore feet						
5	Nolan Margret	female	50	Single	Labourer	Roman Catholic	Paralitic						
6	White Jane	female	48	Widow	Labourer	Roman Catholic	Insanity						
7	White Mary	female	11	Child of Same	None	Roman Catholic	Deformity						
8	White Anne	Male	7	ditto	"	Roman Catholic	"						
9	Sheridan James	Male		Servant	Single	Protestant	Injury by Coach Car						
820	Harrison George	Male		Servant	"	Protestant	Fever						
1	Appleby James	Male	50	Black Smith	Mason	Protestant	Fever						
2	Price Elizabeth	female	6	Niece		Protestant	Fever						
3	Sandhess Celia	female	21	Single	Servant	Roman Catholic	Fever						
4	Daly Denis	Male	70	Single	Labourer	Roman Catholic	Infirm						
5	Grant Edward	Male	23	Single	Labourer	Roman Catholic	fever						
6	Nicoll Thomas	Male	34	Orphan	None	Protestant	Debility						
7	Duffy James	Male	35	Single	Labourer	Roman Catholic	Broken Arm						
8	Connors James	Male	66	Married	Tailor	Roman Catholic	Infirm						
9	Hamilton Frances	Male	70	Married	Labourer	Protestant	Infirm						
830	Dempsey Mary	female	54	Widow	Labourer	Roman Catholic	Infirm						
1	Doyle Anne	female	Infant	Jane Doyle	"	Roman Catholic	Debility						
2	Byrne Ellen	female	84	Widow	" "	Roman Catholic	Infirm						
3	Byrne Ody	female	16	Single	" "	Roman Catholic	Sore Legs						
4	Dempsey James	Male	60	Widower	Labourer	Roman Catholic	Injured by a Cart						
5	Kavanagh Michael	66	Male	Single	Labourer	Roman Catholic	Infirm						
6	M.c Daniel Mary	24	female	Illegitimate	Servant	Roman Catholic	Deafness						
7	M.c Daniel Pole	Male	7	Bastard	"	Roman Catholic	"						
8	Sullivan Thomas	Male	15	Single	Servant	Roman Catholic	Fever						
9	Connor Mary	female	21	Married	Labourer	Roman Catholic	Fever						
840	Ryan Ellen	female	35	Single	"	Roman Catholic	Insanity						

								None	None	Not employed Not Means	Clonmore Sligo Union	July 11th 1856	15 July 56
								None	None	Very Ill & unable to Work	Ballintogher Boyle	July 13th	28 July 56
								None	None	Unable to Work	Skreeslagh Ballymunagh	July 16th	30 July 56
								"	"	Utterly Destitute & poor	Ballinglen Ballinglen	July 13th	died 22nd
								"	"	Unable to Work	Union at large	July 20th	16 Aug. 56
								"	"	Ill & poor	Carnow Carnow	July 20th	24 Aug. 56
								None	None	Very Ill and Helpless	Carnow Carnow	July 21st	30 July 56
								"	"	Ill & poor	Hartlestown Cworagher	July 22nd	16 Aug. 56
								"	"	Unable to earn any Support	Hartlestown Facon	July 22nd	
								"	"	ditto ditto	Clogal Facon	July 23rd	
								"	"	ditto ditto	Hartlestown Facon	July 24th	
								"	"	Ill & poor	Clongal Fortacris	July 25th	19 August 56
								None	"	Unable to Work	Ballintogher Ballymunagh	July 25	24 Aug. 56
								"	"	ditto ditto	Clonmon Ballyshane	July 25th	
								"	"	Not employ the means	Moyarnlo Portnet	July 25th	
								"	2	Not Destitute not employment	Union at large	July 25th	24 Aug. 56
Separated on Mother								"	"	"	Union at large	July 25th	Dec.
ditto								"	"	"	Union at large	July 25th	
Parents Living										Entirely imparalyzed Blind and Lame	Castlery Castlery	July 27th	16 Aug. 56
None								"		Ill & poor	Union at large Ballay	July 28th	11 Sept. 56
Wife								None	None	Ill & poor	Ballinglen Ballymunagh	July 28th	2 Aug. 56
Parents Poor										" ditto "	Cranlea Crustatownard	July 31st	13 Sept. 56
None								"	"	Ill & poor	Tullaneave Errel Castlerea	August 2nd	"
Poor								"	"	Unable to earn Support	Union at large	August 1st	15 Aug. 56
None								"	"	Ill & poor	Ballinglen Ballymunagh	August 3rd	13 Sept. 56
"								"	"	Brought in by the Police who has charge of the County	Hartlestown Cworagher	August 4th	
"								"	"	Ill & poor	Union at large Ballinglen	August 4th	21 Sept. 56
Wife	Not with him							None	"	Unable to earn Support	Cranlea Sarah	August 8th	
Wife	Not with him							"	"	ditto ditto	Clonmore Clonmore	August 8th	4 Sept. 56
None								"	"	ditto ditto	Clonmore Cranlea	August 8th	
Mother Poor on Farm										Blind & on the Farm	Cranlea Cranlea	August 16th	
None								"	"	No Relations Not Means	Kilpipe Tobarpatrick	August 18th	28 May 57
"								"	"	Unable to Work	Swishaly Glenpatrickin	August 19th	
"								"	"	Unable to Work	Skillelagh & Ballynurt	August 21st	25 Aug. 56
None								"	"	Unable to Work	Clongal Ballycrudmond	August 22	
"								"	1	Not Destitute Not Means	Union at large	August 22	
Deserted on Mother								"	"	"	Union at large	August 22	
None								"	"	Ill & poor	Aghalda Ballay	August 26th	13 Sept. 56
Husband								"	"	Ill & poor	Cranlea Kilravine	August 27th	12 Sept. 56
None								"	"	Came to the Cast on Suspicion from Carlow	Union at large	August 27th	27 Sept. 56

Copyright Wicklow County Archives

Page 43

FORM 6.—REGISTRY of Persons Admitted into, and Discharged from the Workhouse of the Union.—(*See 1st and 2nd Victoria, Cap. 56, Sec. 42.*)

Page 44

1. Number.	2. Names and Surnames of Paupers.	3. Sex.	4. Age.	5. If Adult, whether Single, Married, Widower, or Widow; if Child, whether Orphan, Deserted, or Bastard.	6. Employment or Calling.	7. Religious denomination.	8. If disabled, the description of disability.	9. Name of Wife or Husband.	10. Number of Children.	11. Observations on condition of Pauper when admitted.	12. Electoral Division and Townland in which resident.	13. Date when Admitted, or when Born in the Workhouse.	14. Date when Died, or left the Workhouse.
841	Doran John	Male	40	Single	Labourer	Roman Catholic	Lame and Sore Legs	Nil	Nil	Unable to Work	Milicent or Carp Enniscorthy	August 28th	
2	White Jane	female	45	Widow	Labourer	Roman Catholic	Insane	None	2	No Residence Has Means	Milicent Carp	September 3rd	
3	White Mary	female	9	Child of Same	None	Roman Catholic	Deformed	Defendant on Mother	"	"	Milicent Carp	September 3rd	
4	White Anne	female	2	ditto ditto	"	Roman Catholic	Weakly	ditto ditto	"	"	Milicent Carp	September 3rd	
5	M.c Donald Margt	female	20	Single	Servant	Roman Catholic	Shattered Blood	None	"	Unable to look after Illegitimate	Milicent Carp	September 4th	
6	Kavanagh Rose	female	70	Widow	Labourer	Roman Catholic	Infirm	None	"	No Means Unable to Labour	Mummy Mummy	September 4th	20 Dec 56
7	Kinsella Martin	Male	24	Single	Labourer	Roman Catholic	Lame	"	"	Unable to Work	Ryther Murrisheen	Sept. 6th	
8	Livingston Anne	female	40	Single	Servant	Protestant	Lame	"	"	Idle & Jame	Milicent Carp	Sept. 8th	
9	Lake Betty	female	90	Unmarried	Begging	Protestant	Lame and Infirm	"	"	Apparently in a dying State	Carnew Carnew	September 9th	
850	Whelan Anne	female			Labourer	Roman Catholic	Blind	None	"	Unable to earn Support	Clonegal	Sept. 12th	23 Sept 56
1	Deasbarre Mary	female		Widow	Labourer		Paralitick	None	"	Admitted in a dying State	Clonegal Carnew	Sept. 12th	13 Dec 56
2	Feeney Michael	Male	55	Married	Labourer	Roman Catholic	Partly Blind	"	"	Unable to Work	Carnew Carnew	September 19th	
3	Mrs Daniel Daly	female	20	Single	Servant	Roman Catholic	A B	"	"	No Information wanted Friends	Castletowne Town	Sept. 19th	23 Sept 56
4	Fleming Catherine	female	45	Widow	Labourer	Roman Catholic	A B	Husband Friends Deserted	Two	No Residence Has Support	Carnew Town	Sept. 26	
5	Fleming Rose	female	12	Child of Same	None	Roman Catholic	Deaf	Defendant on Mother	"	" "	Carnew Town	Sept. 26	27th February
6	Fleming Mary	female	10	ditto	"	Roman Catholic	"	"	"	" "	Carnew Town	September 26	14 Dec 56
7	Fleming Catherine	female	6	ditto	"	Roman Catholic	"	"	"	" "	Carnew Town	September 26	27 Nov 56
8	Fleming Patrick	female	4	ditto	"	Roman Catholic	"	"	"	" "	Carnew Town	September 26	
9	Byrne Bridget	female	35	Unmarried	Labourer	Roman Catholic	Weakly & Ill	None	"	Unable to Work	Kinahely Kinahely	September 26	8 Oct 56
860	Byrne John	Male	60	Married	Labourer	Roman Catholic	Dropsy	Wife was with him	"	Unable to Work	Rosspipe Rosspipe	October 1st	10 Oct 56
1	Dempsey Mary	female	60	Single	None	Roman Catholic	Blind	None	"	No Means of Support	Ballycanvin Carnalton	October 2nd	
2	Neal Mary	female	21	Unmarried	Labourer	R	Weakened	None	"	No Means Has Relations	Rosspipe Rosspipe	October 3rd	27 Dec 56
3	Connel Mary	female	81	Widow	Begging	Roman Catholic	Very Infirm	"	"	No Residence Has Means	Carnew at large Ironstone	October 3rd	10 Dec 56
4	Kirby Honor	female	60	Widow	"	Roman Catholic	Infirm	"	"	Unable to procure Support	Coolballintaggart "	October 3rd	15 Dec 56
5	Hambridge Catherine	female	25	Single	Servant	Protestant	Lame	None	"	Idle & Jame	Castletowne Castletowne	October 6th	7 Nov 56
6	Anders Thomas	Male	11	Orphan	None	Protestant	Injury of Legs	Father Dead Mother and 4 Brothers	"	Unable to earn	Shillelagh Shillelagh	October 9th	1 Aug 57
7	Sullivan Catherine	female	16	Single	Servant	Roman Catholic	Lame	None	"	Idle & Jame	Aghold Boley	October 13th	22 Nov 56
8	Barry Denis	Male	70	Widower	Labourer	Roman Catholic	Infirm	None	None	Unable to Work No Residence	Mimm at Large	October 17	19 Jan 57
9	Byrne Bridget	female	35	Single	Servant	Roman Catholic	Imbecile	None	None	Unable to give her Education	Kinahely Kinahely	October 17	29 Mar 57
870	Hope John	Male	31	Single	Soldier	Protestant	Lame	"	"	No Residence Has Means Support	Mimm at Large Clonegal	October 24	19 Sept 57
1	Cusack John	Male	77	Widower	Carpenter	Roman Catholic	Infirm	"	"	Unable to earn any Support	Mimm at Large	October 24	19 July 1857
2	Saylor William	Male	72	Married	Shoemaker	Protestant	Infirm	"	"	ditto ditto No Residence	Ballingdon Bryne	October 24	
3	Neal Mary	female	25	Single	Carpenter	Roman Catholic	Lame Leg	"	"	Unable to keep her Illegitimate	Mimm at Large Coolgreaney	October 24	15 Dec 56
4	Doyle Jane	female	35	Unmarried	Labourer	Roman Catholic	A B	None	2	No Residence Has Means	Carnew Carnew	October 25th	
6	Doyle Catherine	female	4	Bastard	None	Roman Catholic	Weakly	Defendant on Mother	"	" " "	Carnew Carnew	October 25th	
6	Doyle Anne	female		Bastard	"	Roman Catholic	"	"	"	" " "	Carnew Carnew	October 25th	
7	Yeates John	Male	72	Married	Soldier	Protestant	Infirm	Wife in Gorey	"	Brought to the Union by ill	Mimm at Large	October 26th	
8	Kavanagh Denis	Male	21	Single	Tailor	Roman Catholic	Consumptive	"	"	Admitted in a dying State	Mimm at Large	October 31st	5 Nov 56
9	Keating James	Male	15	Single	Labourer	Protestant	Lame Foot	"	"	Unable to Work	Hacketstown Town	Sunday 2nd	28 Nov 56
880	Ellis Jane	female	50	Widow	Housekeeper	Roman Catholic Protestant	Imbecile Lame Leg	"	"	Apparently Dying Destitute	Coolballin Coolballin	Sunday 6th	20 Dec 56

Copyright Wicklow County Archives

Shillelagh Union

FORM 6.—REGISTRY of Persons Admitted into, and Discharged from the Workhouse of the Union.—(*See 1st and 2nd Victoria, Cap. 56, Sec. 42.*)

1. Number.	2. Names and Surnames of Paupers.	3. Sex.	4. Age.	5. If Adult, whether Single, Married, Widower, or Widow; if Child, whether Orphan, Deserted, or Bastard.	6. Employment or Calling.	7. Religious denomination.	8. If disabled, the description of disability.	9. Name of Wife or Husband.	10. Number of Children.	11. Observations on condition of Pauper when admitted.	12. Electoral Division and Townland in which resident.	13. Date when Admitted, or when Born in the Workhouse.	14. Date when Died, or left the Workhouse.
881	Casey Betty	female	50	Unmarried	Begging	Roman Catholic	Blind	None	1	No Residence Not Means	Shillelagh Union	November 7th	1865 May 8
2	Casey Mary	female	11	Bastard	"	Roman Catholic	Scarcity	Depending on Mother	"	" "	Shillelagh Union	November 7th	do do
3	Dillon Mary	female	70	Widow	Begging	Roman Catholic	Insane	None	"	Admitted in a Stable by Police	Union at Large	November 10	25 Nov 65
4	Cowan Mary	female	27	Single	Servant	Roman Catholic	Whitlow	None	"	Unable to take her Situation	Knockbeg Ballymonoge	November 16th	11 Jan 57
5	Byrne Bridget	female	25	Servant	Single	Roman Catholic	Erysipelas	None	"	Can see and unable to Work	Shillelagh Union Carnew	November 17th	19 Dec 56
6	Byrne Anne	female	19	Servant	Single	Protestant	Healthy	"	"	No Situation	Ballycolla Coolkenna	November 21	29 Nov 56
7	Neal Daniel	Male	45	Single	Labourer	Roman Catholic	Sore Leg	"	"	Unable to Work	Union at Large	November 21	10 Dec 56
8	Gahan Elizabeth	female	19	Single	Labourer	Roman Catholic	Sore foot	"	"	Unable to Work No Support	Union at Large	November 21	10 Jan 57
9	Byrne Michael	Male	60	Widower	Labourer	Roman Catholic	Fever	"	"	Sick	Coolattin Cullen	November 22	30 Nov 56
890	Leighis Eliza	female	59	Married	Labourer	Roman Catholic	Injury from a fall	Husband in Infirmary	"	Unable to earn Support	Knockbeg Shillelagh	November 25	22 Dec 56
1	Kelly Cornelius	Male	60	Single	Beggar	Roman Catholic	Debility	None	"	No Residence No Support	Shillelagh Union Town	November 25	6 Feb 57
2	Nowlan James	Male	42	Married	Labourer	Roman Catholic	" "	"	"	Unable to Work	Moyacca and Ballintaggart	November 25	26 Dec 56
3	Murphy Anne	female	60	Widow	Labourer	Roman Catholic	Infirm	None	"	No Means of Support	Clonegal Cullen Coolnamuck	November 25	
4	Smith Margret	female	30	Single	Servant	Protestant	Rotten Arm	None	"	Unable to take her Situation	Kiltennel Union Shillelagh	November 25	9 Feb 57
5	Manly Margret	female	32	Unmarried	Servant	Roman Catholic	Scabby	"	1	Unable to take her Situation	Carnew Carnew	November 28	29 March 57
6	Manly Bridget	female	10	Bastard	None	Roman Catholic	Scarcity	Depending on Mother	"	Clean and well dressed	Carnew Carnew	November 28	do
7	Whelan Catherine	female	19	Single	Servant	Protestant	In Bed	None	"	Maiding Mother Cripple Left	Clonmore Clonmore	November 28	
8	Neal James	Infant	of 862	Bastard	"	Roman Catholic	Scarcity	Born in the House	of No 862		Kilpipe Kilpipe	November 29th	29 Dec 56
9	Fox Mary	female	46	Married	Labourer	Roman Catholic	Fever	Husband Labourer	"	Sick	Coolattin Cullen	November 29th	14 Dec 56
900	Gahan Dewey	Male	12	Orphan	"	Protestant	Sore Leg	Father Dead	"	No Means unable to Work	Shillelagh	December 1st	
1	Leary Charles	Male	16	Single	Servant	Roman Catholic	Scarcity	None	"	No Situation No Residence	Knockbeg Ballycolla	December 12	6 Dec 56
2	Styles Thomas	Male	58	Married	Labourer	Protestant	Same	Wife Not with him	None	Unable to Work	Union at Large	December 5	
3	Lawlor Margret	female	60	Married	Labourer	Roman Catholic	Bad Sight	Husband Deserted has Large Family	1	No Residence No Means	Knockbeg Knockbeg	December 5	
4	Vaughan Mary	female	10	Child of Last No	None	Roman Catholic	Healthy	Depending on Mother	"	" "	Knockbeg Town	December 5	
5	Kavanagh Joseph	Male	16	Single	Shoemaker	Roman Catholic	Fever	None	"	Sick	Carnew Carnew	December 8	26 Dec 56
6	Armstrong David	Male	60	Widower	Labourer	Protestant	Infirm and Debility	None	"	Unable to earn Support	Carnew Carnew	December 8	26 July 57
7	Byrne Sally	female	64	"	Begging	Protestant	" "	None	"	No Residence Not Support	Kilpipe Ballintaggart	December 8	14 March 57
8	Fitzpatrick Mary	female	40	Married	Labourer	Roman Catholic	Consumption	Husband Philips	"	Unable to Work Having lay Sick	Carnew Carnew	December 10	8 March 57
9	Tompkins Judy	female	35	Unmarried	Labourer	Roman Catholic	Unsafe Disabled	None	1	No Residence No Means	Carnew Carnew	December 12	4 March 57
910	Tompkins Catherine	female	5	Bastard	None	Roman Catholic	" "	Depending on Mother	"	ditto ditto	Carnew Carnew	December 12	do
1	Flemming Sally	female	10	Child of do	Servant	Roman Catholic	" "	Mother in the House	"	No employment Sickly left	Carnew Carnew	December 12th	do
2	Byrne Thomas	Male	Infant	of No 869	"	Roman Catholic	Healthy	Born in the House		and discharged to	Knockbeg Knockbeg	December 16	29 March 57
3	Neal Mary	female	24	Single	Servant	Roman Catholic	Sore Leg	None	"	Unable to take her situation	Union at Large	December 22	
4	Gilbert Margret	female	20	Single	Servant	Protestant	" "	"	"	" "	Kilpipe Ballintaggart	December 22	11 March 57
5	Kelly James	Female	10	Orphan	"	Roman Catholic	Fever	Mother unable to support her	"	Sick	Ballingate Raphaelmagrath	December 24th	
6	Neal Anne	female	14	"	"	Roman Catholic	Scarcity	Convicted by Bounds	"	Dirty and Bad clothed	Knockbeg Knockbeg	January 2nd	27 Feb 57
7	Hyde Margret	female	10	Deserted	None	Protestant	"	ditto ditto	"	Dirty and Bad clothed	Shillelagh Town	January 2	31 August 57
8	Hyde Samuel	Male	9	Deserted	None	Protestant	"	ditto ditto	"	ditto ditto	Shillelagh Town	January 2	ditto
9	Bookless Robert	Male	35	Single	Labourer	Roman Catholic	Nearly Blind	None	"	No employment and No Means	Coolnamuck Knockbeg	January 2	31 March 57
920	Casey Anne	female	32	Single	Servant	Roman Catholic	Scabby	None	"	Unable to Work	Union at Large	January 2	

COPYRIGHT Wicklow County Archives

FORM 6.—REGISTRY of Persons Admitted into, and Discharged from the Workhouse of the Shillelagh Union.—(*See* 1st *and* 2nd *Victoria, Cap.* 56, *Sec.* 42.)

1. Number.	2. Names and Surnames of Paupers.	3. Sex.	4. Age.	5. If Adult, whether Single, Married, Widower, or Widow; if Child, whether Orphan, Deserted, or Bastard.	6. Employment or Calling.	7. Religious denomination.	8. If disabled, the description of disability.	9. Name of Wife or Husband.	10. Number of Children.	11. Observations on condition of Pauper when admitted.	12. Electoral Division and Townland in which resident.	13. Date when Admitted, or when Born in the Workhouse.	14. Date when Died, or left the Workhouse.
921	Neal Mary	female	25	Unmarried	Servant	Roman Catholic	Insanity	None	1	Lately left the House	Kilpipe Kilpipe	January 2nd	1857
2	Neal James	Male	3 Mths	Bastard	None	Roman Catholic	Debility	Depending on Mother	"	" "	Kilpipe Kilpipe	January 2nd	
3	Murphy Anne	female	20	Single	Servant	Roman Catholic	Debility	None	None	Trouble to find her Settlement	Kilranagan Kilranagan	January 6th	
4	Byrne Catherine	female	30	Unmarried	Labourer	Roman Catholic	Nursing	None	1	Trouble to Walk & No Residence	Union at Large	January 7th	
5	Byrne John	Male	3/4	Bastard	None	Roman Catholic	Debility	Depending on Mother	"	" "	Union at Large	January 7	
6	Hennessy John	Male	26	Single	Labourer	Roman Catholic	Fever	None	None	Left of Fever	Shillelagh Workhouse	January 9th	
7	Doyle Catherine	female	50	Married	Labourer	Roman Catholic	Debility	Husband John	"	Trouble to Walk	Carnew Tullahaven	January 13th	
8	Regan George	Male	60	Single	None	Roman Catholic	Debility	None	"	No Residence Chief Mr Boggs	Union at Large	January 15	26 Jan 57
9	Whelan James	Male	60	Married	Labourer	Roman Catholic	Fever	"	"	Left of Fever	Union at Large	January 17	25 Mar 57
930	Cunningham James	Male	23	Single	Servant	Roman Catholic	Fever	None	"	Left of Fever	Union at Large	January 21st	28 Feb 57
1	Quans Mary	female	23	"	Servant	Protestant	Rheumatism	"		Trouble to hold her Children	Tinahely	January 23	
2	Curran Eliza	female	27	"	Servant	Protestant	Rheumatism	"		ditto ditto	Tinahely	January 23	10 Apl 57
3	Poole Mary	female	53	Widow	Labourer	Roman Catholic	Insanity	"		No Residence Has Means	Coolballentaylor	January 23	2 May 57
4	Pool Catherine	female	21	Bastard	None	Roman Catholic	Insanity	Mother Catherine	Male	brought in by Grandmother	Coolballentaylor	January 23	
5	Mathews Patrick	Male	12	"	Servant	Roman Catholic	Fever	"	"	Left of Fever	Clonmore Rathoe	January 23	
6	Owens James	Male	Infant	of 921	"	Protestant	Died Shortly after Birth	Eliza	Dead	in the House	Tinahely	January 23	died Jan 24
7	Whelan John	Male	43	Married	Labourer	Protestant	Sore Leg	Wife	Not with him	Trouble to Work	Hacketstown Town	January 26	18 Feb 57
8	Whelan John	Male	13	Child of Patt Mc	None	Roman Catholic	Healthy	Depending on Father	"	No Support	Hacketstown Town	January 26	do
9	Whelan William	Male	9	ditto ditto	"	Roman Catholic	Healthy	ditto ditto	"	ditto ditto	Hacketstown Town	January 26	do
940	Tobin Thomas	Male	89	Married	Piper	Roman Catholic	Blind and Sickly	Wife	Not with him	Detained and Dirty	Union at Large Gortnacor	January 27th	28 Jan 57
1	Mc Daniel Margt	female	21	Single	Servant	Roman Catholic	Healthy	None	"	Child left to go to a situation	Union at Large	January 28	28 Feb 57
2	Byrne Anne	female	20	Single	Servant	Protestant	"	None	"	No Situation	Aghold Corbane	January 31	9 Aug 57
3	Leary Charles	Male	15	Single	"	Roman Catholic	Healthy	"	"	No employment Barefooted	Hacketstown Town	February 2nd	
4	Byrne Michael	Male	15	Single	"	Roman Catholic	Healthy	"	"	ditto ditto	Union at Large	February 2nd	
5	Whelan Margt	female	40	Married	Labourer	Roman Catholic	Fever	Husband James	4	Left of Fever	Carnew Carnew	February 5	
6	Whelan Anne	female	13	Child of Anne	None	Roman Catholic	Fever	Depending on Parent	"	" " " "	Union at Large Carnew	February 6th	10 March 57
7	Whelan Catherine	female	8	ditto ditto	"	Roman Catholic	Fever	ditto ditto	"	" " " "	Union at Large Carnew	February 6th	do
8	Whelan James	Male	4	ditto ditto	"	Roman Catholic	Fever	ditto ditto	"	" " " "	Union at Large Carnew	February 6th	do
9	Whelan Edward	Male	1	ditto ditto	"	Roman Catholic	Fever	ditto ditto	"	" " " "	Union at Large Carnew	February 6th	do
950	Byrne Edward	Male	25	Single	Labourer	Roman Catholic	"	None	None	Left of Fever	Moyacomb	February 7	
1	Willis William	Male	21	Single	"	Protestant	Consumption	None	"	Trouble to Walk	Clonegal Ballyspun	February 8	11 Feb 57
2	Fowlane James	Male	15	Single	Servant	Protestant	Fever	"	"	Left of Fever	Hacketstown Town	February 9th	
3	Mooney Anne	female	28	Single	Servant	Roman Catholic	Scrofula	"	"	Trouble to find her Situation	Union at Large	February 9	2 Apl 57
4	Willis Eliza	female	35	Single	Labourer	Roman Catholic	Paralysis	None	"	Paralysed trouble to Move	Clonegal Kildavin	February 10th	12 March 57
5	Maher Mary	female	40	Married	Labourer	Roman Catholic	Fever	Husband	Not with him	Left of Fever	Carnew Carnew	February 17	10 Apl 57
6	Brennan Margt	female	24	Single	Labourer	Roman Catholic	Sore Leg	None	"	Trouble to Procure Support	Moyacomb Ballanastraw	Feb 17	transferred to Wicklow
7	Lawlor James	Male	30	Married	Labourer	Roman Catholic	Dyspepsia	Wife	Not with him	Very Ill and Weakly	Moyacomb Johnstown	Feb 17	
8	Carey Denis	Male	70	Widower	Labourer	Roman Catholic	Insanity	None	"	Trouble to Walk	Union at Large	February 19	11 Apl 57
9	Thompson Sally	female	50	Married	"	Protestant	Weakly & Insane	Husband	Absood	Weak and Insane	Kilpipe Kilranny	Feb 19	27 Apl 57
960	Donohoe Anne	female	25	Single	Servant	Roman Catholic	Fever	None	"	Left of Fever	Tinahely Ballinclare	February 19th	

Copyright Wicklow County Archives

FORM 6.—REGISTRY of Persons Admitted into, and Discharged from the Workhouse of the Union.—(*See 1st and 2nd Victoria, Cap. 56, Sec. 42.*)

1. Number.	2. Names and Surnames of Paupers.	3. Sex.	4. Age.	5. If Adult, whether Single, Married, Widower, or Widow; if Child, whether Orphan, Deserted, or Bastard.	6. Employment or Calling.	7. Religious denomination.	8. If disabled, the description of disability.	9. Name of Wife or Husband.	10. Number of Children.	11. Observations on condition of Pauper when admitted.	12. Electoral Division and Townland in which resident.	13. Date when Admitted, or when Born in the Workhouse.	14. Date when Died, or left the Workhouse.
961	Kenny William	Male	48	Married	Labourer	Roman Catholic	Born in his Arm	Mary his Wife	"	Unable to Work	Carnew Carnew	Admd 17th Jan 1857	
2	Cavanagh Margaret	Female	10	Orphan	None	Roman Catholic	Healthy	None	"	No Means	Carnew Carnew	Admd 15th Jan	
3	Byrne Bridget	Female	35	Unmarried	Servant	Roman Catholic	Ill Bodied	None	1	No Residence given	Tinahely Tinahely	Admd 20th Jan	
4	Byrne Thomas	Male	1	Bastard of Patk No	"	Roman Catholic	Badly Ruptured	Depending on Mother	"	Resided in Ballyduff Dist	Tinahely Tinahely	Admd 20th Jan	
5	Dwyer Anne	Female	40	Single	Covered Labourer	Roman Catholic	Ill Bodied	None	"	Ticket of Leave	Unions at Large	Admd 20th Jan	
6	Whelan Patrick	Male	60	"	Labourer	Roman Catholic	Injury by a fall	None	"	Unable to Work	Unions at Large	Admd 20th Jan	
7	Cullen Johanna	Female	25	Single	Servant	Roman Catholic	Weak chest	None	"	Unable to hold her Situation	Unions at Large	Admd 20th Jan	5 May 57
8	Cowman Eliza	Infant	9 M	952 Bastard	" "	Protestant	Healthy	Mother Eliza in the House		Born Inside	Tinahely Tinahely	Admd 21st Jan	30 Apl 57
9	Templeton Mary	Female	Infant	9 Days Bastard	" "	Roman Catholic	"	Mother Sarah Templeton		Born in the House	Carnew Carnew	Admd 26th Jan	
970	Byrne Bridget	Female	23	Single	Servant	Roman Catholic	Fever	None	0	Ill of Fever	Mummy Mummy	Admd 23rd Jan	4 March 57
1	Cummins Mary	Female	30	Unmarried	Labourer	Roman Catholic	Ill bodied	None	"	Unable to Work	Shillelagh Ballynulta	Admd 27th Jan	
2	Keaveny Mary	Female	70	Widow	"	Roman Catholic	Infirm	None	"	Weakly dirty and Cripple	Coolattin Tomnagree	Admd 27th Jan	5 Feb 57
3	Dwyer Thomas	Male	10	Orphan	None	Roman Catholic	Fever	Mother a Convict	"	Ill of Fever lately in the House	Coolattin Coolattin	Admd 28th Jan	
4	Wells William	Male	45	Single	Potter	Protestant	Healthy	None	"	No Means of procuring Support	Unions at Large	Admd 28th Jan	2 March 57
5	Fitzpatrick Mary	Female	47	Widow	Labourer	Roman Catholic	Fever	None	"	Ill of Fever	Moyacomb Ballycashan	Admd 5th March	16 Apl 57
6	Cummins Catherine	Female	50	Widow	Begging	Roman Catholic	Infirm and Weakly	None	"	Unable to Work	Carnew Carnew	Admd 5th March	24 March
7	Roche Annie	Female	24	Single	Servant	Roman Catholic	Ill bodied & Mentally	None	"	Unable to hold her situation	Clonmore Ballycashan	Admd 7 March	6 Apl 57
8	Hynes Patrick	Male	40	Single	Labourer	Protestant	Sick with Cold	None	"	Unable to Work	Coolattin Hollyhane	Admd 10th March	26 March 57
9	Brennan Margt	Female	24	Single	Servant	Roman Catholic	Sore Eyes	None	"	Transferred from Moyacomb to	Unions at Large No 986	Admd 10th March	13th March 1860.
980	Farrell Eliza	Female	25	Unmarried	Servant	Roman Catholic	Ill bodied	"	"	Unable to Work	Unions at Large Coolattin	Admd 13th March	24 March
1	Synott Anne	Female	20	Single	Labourer	Roman Catholic	Fever	"	"	See of Fever & Weakly	Mummy Mummy	Admd 14th March	16 Apl 57
2	Brenaghan Patrick	Male	40	Single	Labourer	Roman Catholic	Nearly Blind	None	None	No Residence No employment	Clonmore Ballycarney	Admd 16th March	
3	Bayley Mary	Female	75	Widow	Labourer	Roman Catholic	Broken Bones	"	"	Unable to earn Support	Tinahely Corgs Bridge	Admd 18 March	4th March died 60
4	Roche Catherine	Female	56	Single	Labourer	Roman Catholic	Sickly	"	"	No Residence No Means	Carnew Carnew	Admd 18 March	29 Apl 57
5	Kenny Mary	Female	50	Widow	"	Roman Catholic	Bowel Complaint	"	1	Very Ill and destitute	Carnew Carnew	Admd 18 March	16 Decembr 57
6	Kenny David	Male	12	Son Child	None	Roman Catholic	Healthy	Depending on Mother	"	ditto ditto "	Carnew Carnew	Admd 18 March	27 March 57
7	Simmons Mary	Female	30	Single	Labourer	Roman Catholic	Ill bodied	None	None	Unable to earn Support	Shillelagh Ballynulta	Admd 20th March	4 May 57
8	Byrne Catherine	Female	30	Unmarried	Labourer	Roman Catholic	Nursing & Ill nourished	None	1	Sickly and dirty	Unions at Large	Admd 26th March	4 May 57
9	Byrne John	Male	3/4	Bastard	None	Roman Catholic	Healthy	Depending on Mother	"	" " dirty "	Unions at Large	Admd 26th	30
990	Kenny William	Male	45	Married	Labourer	Roman Catholic	Sickly	Wife Mary	2	Unable to Work	Carnew Carnew	Admd 26th March	29 March
1	Brennan Laurence	Male	24	Single	Labourer	Roman Catholic	Paralysis	None	None	Ill and unable to Work	Ballyhog — Kyle	Admd 27 March	30 Apl 57
2	Lennon Hugh	Male	60	Widower	Labourer	Roman Catholic	Dysentery	None	"	Very Ill and dirty	Ballyhog — Kyle	Admd 27 March	
3	Ebbs Jane	Female	55	Widow	"	Roman Catholic	Sore Leg	None	"	Unable to Walk	Coolattin Coolattin	Admd 29 March	18 May 57
4	Ryan Anne Eliza	Female	35	Married	Labourer	Protestant	Bowel Complaint	Depending on Mother	1	" " "	Clonmore — Kiltealongford	April 2nd	4 May 57
5	Ryan James		9	Son Child	"	Protestant		"	"	Healthy Child Mother & Wife	Clonmore Kiltealongford	April 2nd	20
6	Dobbs Margaret	Female	16	Single	Servant	Roman Catholic	Sore Eyes	None	None	Unable to look after Horses	Clonmore Ballinakill	April 1st	14 May 57
7	Kennedy Susan	Female	21	Single	Labourer	Roman Catholic	Injury of Hand	"	"	Unable to Work Lying in Hospital	Shillelagh Shillelagh	April 3rd	11 Apl 57
8	Murphy Betty	Female	31	Married	Labourer	Roman Catholic	Dead for Child Born	Husband not able for		Very Ill and Weakly	Kiltipsie Ballage	April 6th	11 Apl 57
9	Doolan Honor	Female	32	Single	Labourer	Roman Catholic	Labourer			Journal Lying on the Road	Clonmore Kiltealongford	April 7th	29 Apl 57
1000	Styles Thomas	Male	50	Married	Labourer	Protestant	Sore feet	Wife Not with the Union		Unable to Work	Unions at Large	April 7	14 May 57

Copyright Wicklow County Archives

FORM 6.—REGISTRY of Persons Admitted into, and Discharged from the Workhouse of the Union.—(*See 1st and 2nd Victoria, Cap. 56, Sec. 42.*)

1. Number.	2. Names and Surnames of Paupers.	3. Sex.	4. Age.	5. If Adult, whether Single, Married, Widower, or Widow; if Child, whether Orphan, Deserted, or Bastard.	6. Employment or Calling.	7. Religious denomination.	8. If disabled, the description of disability.	9. Name of Wife or Husband.	10. Number of Children.	11. Observations on condition of Pauper when admitted.	12. Electoral Division and Townland in which resident.	13. Date when Admitted, or when Born in the Workhouse.	14. Date when Died, or left the Workhouse.
1001	Kenny David	Male	16	Orphan	None	Roman Catholic	Idiot	None	None	No Relations Not Support	Carrane Carne	April 8	25 April 57
2	Kenny Matthew	Male	32	Single	Nailer	Roman Catholic	Insane	None	"	Idle & Insane	Coolcaslen Coolcaslen	April 8	2 May 57
3	Kellen Susanne	Male	Infant	of No 967	"	Roman Catholic	Deaf & Dumb	Depending on Mother		Born in the House & belongs to	Union at Large	April 8	5 May 57
4	Doolan James	Male	Infant	of No 999	"	Roman Catholic	Weakly and Diseased	" "	"	Born in the same Hospital	Coolnaman Killalaughan	April 9th	Died April 9th
5	Redmond Ellen	Female	76	Widow	Begging	Roman Catholic	Blind & Infirm from Infancy	None	None	Idle and Weakly Lately left the House	Moyacomb Portpatrick	April 11th	23 May 57
6	Mrs Daniel Peter	Male	19	Single	Labourer	Roman Catholic	Insane	None	None	Idle & Insane	Moyacomb Ballinastraw	April 13th	28 April 57
7	Hehir Margret	Female	40	Widow	"	Roman Catholic	Paralytic	None	"	Imprisonment by Constables	Coyacarrole	April 17	8 April 1862 Died
8	Mooney Anne	Female	23	Single	Servant	Roman Catholic	Scrofula	None	,	Weakly & Weak	Union at Large	April 17	24 June 57
9	Byrne Michael	Male	50	Single	Labourer	Roman Catholic	Epilepsy	None	"	ditto ditto	Union at Large	April 17	26 April 57
1010	Mayher Sally	Female	15	Single	Servant	Roman Catholic	Insane	None	"	Idle & Insane	Coolboy Coolgarney	April 17	25 July 57
1	Redolan Jane	Female	50	"	Labourer		"	"	"	Weakly & Suffering badly	Ballinatone Ballinaslaney	April 18	4 May 57
2	Cahill John	Male	60	Married Pensioner	& Mason	Protestant	Broken Arm	"	"	Weakly & Weak	Union at Large	April 18	25 April 57
3	Templeton Judith	Female	26	Unmarried	Labourer	Roman Catholic	Fainting Weakly	None	2	No Relations Not Means	Carrane Carrane	April 22nd	
4	Templeton Catherine	Female	4	Bastard of Same	None	Roman Catholic	"	Depending on Mother	"	" "	Carrane Carrane	April 22nd	
5	Templeton Mary	Female	2	ditto ditto	"	Roman Catholic	"	ditto	ditto	" "	Carrane Carrane	April 22nd	"
6	Carey Denis	Male	70	Widower	Labourer	Roman Catholic	Infirm	None	"	No Means Support	Union at Large	April "	
7	Gilbert Margaret	Female	28	Single	Servant	Protestant	Infirm	None	"	Weakly & Weak	Westpire	April "	
8	Murphy Betty	Female	31	Married	Labourer	Roman Catholic	"		"	ditto ditto	Westpire Rathnagh	April "	
9	Kennedy Susan	Female	21	Single	Labourer	Roman Catholic	Injury	None	"	Weakly & Weak from injury	Shillelagh Shillelagh	April "	
1020	Fox Judith	Female	21	Single	Servant	Roman Catholic	Scabby	None		Weakly & Unable for Situation	Union at Large	April 24th	14 July 57
1	Stothard Anne	Female	18	Married	Labourer	Roman Catholic	Insanity	Husband	Epileptic & Support him	No Means Support	Coolcarrigagart	April 24	25 April 57
2	Carey Denis	Male	69	Single	Labourer	Roman Catholic	Lame	None	None	Lately left and returned to	Union at Large	April 24	23 July 57
3	Reynolds Robert	Male	18	Single	Servant	Protestant	Insane	None	"	See & Insane	Carney Ballard	April 25th	11 May 57
4	Sweetstone Samuel	Male	20	Single	Servant	Roman Catholic	Insane	None	"	Idle & Insane	Union at Large	April 29th	19 May 57
5	Kenny Eliza	Female	Infant	of No 1008 & Bastard	"	Roman Catholic	Scrofula	Mother in the House		Born in the House	Union at Large	April 22nd	24 June 57
6	Brennan James	Male	Infant	of No Bastard	"	Roman Catholic	Weakly	Depending on Mother		Born in the House	Shillelagh Ballynatola	April 28th	12 May 57
7	Samuel Patrick	Male	Infant	of No Bastard	"	Roman Catholic	Weakly	ditto	ditto	ditto in the House	Union at Large	May 1st	24 June 57
8	Murphy John	Male	41	Single	Labourer	Roman Catholic	Broken Finger	None	None	Weakly & Weak (a Tinker)	Union at Large	May 1st	12 May 57
9	Neal Daniel	Male	103	Single	Labourer	Roman Catholic	Sore Leg	None	None	Weakly & Weak ditto	Union at Large	May 1st	31 May 57
1030	Byrne Thomas	Male	16	Single	Beggar	Roman Catholic	Deaf	"	"	Born & the Day begging Crisp	Union at Large Limerick	May 1st	2 May 57
1	Cowzal John	Male	15	Single	ditto	Roman Catholic	Deaf & Dumb	"	"	ditto ditto	Union at Large Seminate	May 1st	do
2	Hanebry Mary	Female	12	Eldest of four Parents	Labourer	Roman Catholic	Insane	Parents Not able	to	Support her	Shillelagh Minnon	May 6th	23 do
3	Brennan Eliza	Female	25	Unmarried	Servant	Protestant	Nursing	None	1	No Relations Not Means	Tinchely Tinchely	May 8th	11 August 57
4	Brennan Eliza	Female	74	Bastard of last Pr	"	Protestant	Deaf & Dumb	Depending on Mother	"	" "	Tinchely Tinchely	May 8th	do
5	Lynnot Mathew	Male	24	Single	Labourer	Roman Catholic	Ulcer on Leg	None	None	Weakly & cannot Support	Carrane Kilcavan	May 11th	15 August 57
6	Fox William	Male	49	Single	Labourer	Roman Catholic	Sore Eyes	None	"	ditto ditto	Ballingale Rathnageeny	May 12th	24 May 57
7	Cahill Margret	Female	20	Single	Servant	Roman Catholic	A. B.	"	"	No Relations	Coolnaman Ballinaslaney	March 15th	4th May 16th
8	Kehoe Ellen	Female	18	Single	None	Roman Catholic	Fever	Parents Poor	"	Idle & Insane	Coolcarrigagart Carnlea	May 13th	6 June 57
9	Connal Mary	Female	70	"	Begging		Scalded Legs	None	"	Very Ill and Weakly	Union at Large	May 14th	
1040	Kelly Michael	Male	30	"	Tinsley		Sore Eyes	"		Came to the House	Union at Large	May 14th	4th May 15th

D 3

Copyright Wicklow County Archives

FORM 6.—REGISTRY of Persons Admitted into, and Discharged from the Workhouse of the Union.—(*See 1st and 2nd Victoria, Cap. 56, Sec. 42.*)

1. Number.	2. Names and Surnames of Paupers.	3. Sex.	4. Age.	5. If Adult, whether Single, Married, Widower, or Widow; if Child, whether Orphan, Deserted, or Bastard.	6. Employment or Calling.	7. Religious denomination.	8. If disabled, the description of disability.	9. Name of Wife or Husband.	10. Number of Children.	11. Observations on condition of Pauper when admitted.	12. Electoral Division and Townland in which resident.	13. Date when Admitted, or when Born in the Workhouse.	14. Date when Died, or left the Workhouse.
1041	Dunn Michael	Male	48	Married	Travelling	Roman Catholic	A. B.	Catherine Dunn	Nine	Came to the House Destitute	Rheban at large	May 14th 1857	Left May 15
2	Dunn Catherine	female	28	Wife of last Mn	"	Roman Catholic	A. B.	Michael Dunn	"	ditto ditto	Rheban at large	May 14th	Left May 15
3	Farmer Benjamin	Male	60	Single	Labourer		Infirm				Castlecoy Coolbawn	May 15th	28 May 57
4	Tothill Mary	female	51	Widow	Labourer	Roman Catholic	Lame				Corbally Ballycrahin	May 15th	28 June 57
5	Byrne Ellen	female	25	Single	"	Roman Catholic	Sore Leg				Corbally Glenphilipin	May 17	17 May 57
6	Butler Catherine	female	17	Single	Servant	Roman Catholic	Fever				Rheban at large	May 17th	19 June 57
7	Tobin Thomas	Male	38	Single	Boatman	Roman Catholic	Deathly				Rheban at large & Wexford	May 20	31 May 57
8	Whelan Patrick	Male	19	Single	Servant	Roman Catholic	Fever				Cloneyad Ballycarnon	May 22nd	6 June 57
9	Murphy John	Male	17	Single	Travelling	Roman Catholic	Deathly				Rheban at large Killenny	May 23	Left 24 May
1050	Murphy Hugh	Male	15	Single	"	Roman Catholic	"				Rheban at large & Killenny	May 23	do 24
1	Lambert Catherine	female	32	Single	Labourer	Roman Catholic	Lame				Hacketstown Town	May 26	11 May 57
2	Murphy Anne	female	40	Deserted	Travelling	Roman Catholic	Deathly	Husband left Dundalk	Four	Came to stay for Lodging	Rheban at large	May 26	Left 27
3	Murphy James	Male	1/2	"	"	Roman Catholic	"	"	"	ditto ditto	Rheban at large & Wexford	May 26	Left 27
4	Murphy Robert	Male	10	"	"	Roman Catholic	"	"	"	" "	Rheban at large & Wexford	May 26	Left 27
5	Murphy Peter	Male	9	"	"	Roman Catholic	"	"	"	" "	Rheban at large & Wexford	May 26	Left 27
6	Murphy Maryanne	female	6	"	"	Roman Catholic	"	"	"	" "	Rheban at large & Wexford	May 26	Left 27
7	Regan Nancy	female	60	Widow	Labourer		Asthmatic	None		Lay Idle and Deathly	Magheramenagh Shantavon	May 28	29 July 57
8	Regan John	Male	18	Single	Travelling	Roman Catholic	Wound Dangerous	"	"	Came to Ask Alms for Lodging	Rheban at large & Kilmurry	May 28	Left 29
9	Regan Patrick	Male	10	"	ditto	Roman Catholic	Deathly	"	"	ditto ditto	Rheban at large ditto	May 28	Left 29
1060	Burke John	Male	1 Month	Bastard	" "	Roman Catholic	"	Bridget Burke	Three	In the House	Rheban Rathnadee	May 28	6 June 57
1	Byrne Emma	Male	10	Single	Labourer	Roman Catholic	Sore				Carnew Carnew	May 28	6 June 57
2	Simmons James	Male	2 Months	Bastard		Roman Catholic	Deathly	Mother deserted him	"	Brought in by Roman Catholic Clerk of Carnew Union Workhouse	Shillelagh Ballynacarton	May 29th	
3	Darcy Betty	female	40	Widow	Labourer	Roman Catholic	Deathly	"	"	Lodgly left the House	Killenure Killenure	May 29th	30 June 57
4	Darcy Margaret	female	15	Single	"	Roman Catholic	"	"	"	ditto ditto	Killenure Killenure	May 29th	15 Sept 57
5	Daily William	Male	48	Married	Travelling	Roman Catholic	"	Mrs. Bridget	3	Came to the House for Lodging	Rheban at large	May 29th	Left May 30
6	Daily Nancy	female	30	Married	ditto	Roman Catholic	"	Husband William	"	ditto ditto	Rheban at large Dunganstown	May 29th	Left May 30th
7	Daily Michael	Male	10	Child of Same	ditto	Roman Catholic	"	Supporting on Parents	"	ditto ditto	Rheban at large "	May 29th	ditto 30th
8	Daily Maryanne	female	8	" "	ditto	Roman Catholic	"	ditto ditto	"	ditto ditto	Rheban at large " "	May 29th	ditto 30
9	Daily Bridget	female	3	" "	ditto	Roman Catholic	"	ditto ditto	"	ditto ditto	Rheban at large " "	May 29th	ditto 30
1070	Darcy Catherine	female	50			Roman Catholic	Sore	None	"	Lay Ill	Hacketstown Town	June 1st	11 May 57
1	Clare Bridget	female	18	Single	Labourer	Roman Catholic	Sore	"	"	Lay Ill	Carnew Killavarra	June 2nd	27 June 57
2	Regan James	Male	19	Single	Travelling	Roman Catholic	Deathly	"	"	Came to the door at Night	Rheban at large & Kilmurry	June 4th	5 June 57
3	Keane Ellen	female	30	Unmarried	Nursing	Protestant	Swelled Neck	Son	1	At Residence No Means	Rheban at large & Wexford	June 8th	4 July 57
4	Keane William	Male	1 Week	Bastard	"	Protestant	Unhealthy	Supporting on Mother	"	" "	Rheban at large & Wexford	June 8th	4 July 57
5	Sullivan John	Male	17	Single	Travelling	Roman Catholic	Lame	None	"	Came to the Door at Night	Rheban at large & Kilmurry	June 9th	10 June 57
6	Hennessy James	Male	50	Married	Labourer	Roman Catholic	Fever	"	"	Lay Ill	Shillelagh Kilmore	June 12th	30 June 57
7	Kennedy Mary	female	50	Single	"	Roman Catholic	Fever	"	"	Lay Ill	Carnew Carnew	June 12th	24 June 57
8	Laughlin Mary	female	25	Labourer	Single	Roman Catholic	Fever	"	"	Lay Ill	Carnew Carnew	June 13th	
9	Mellon Michael	Male	60	Labourer	Married	Roman Catholic	Infirm	Wife Not with him	"	Unable to Work	Clonegal Killavarra	June 16th	28 June 57
1080	Doyle Michael	Male	70	Tailor	Married	Roman Catholic	Decay	Wife Not with him		ditto ditto	Carnew Carnew	June 17th	14 March 58

Copyright Wicklow County Archives

FORM 6.—REGISTRY of Persons Admitted into, and Discharged from the Workhouse of the Union.—(*See 1st and 2nd Victoria, Cap. 56, Sec. 42.*)

1. Number.	2. Names and Surnames of Paupers.	3. Sex.	4. Age.	5. If Adult, whether Single, Married, Widower, or Widow; if Child, whether Orphan, Deserted, or Bastard.	6. Employment or Calling.	7. Religious denomination.	8. If disabled, the description of disability.	9. Name of Wife or Husband.	10. Number of Children.	11. Observations on condition of Pauper when admitted.	12. Electoral Division and Townland in which resident.	13. Date when Admitted, or when Born in the Workhouse.	14. Date when Died, or left the Workhouse.
1081	Lawlor Anne	female	16	Single	Servant	Roman Catholic	Lame	None	"	Sent of Lame	Baltyboy Wicklow	June 16th 1857	18 July 57
2	Sommers Simon	Male	51	Single	Labourer	Roman Catholic	Sickly	None	"	Unable to Work	Coolattin Coolattin	June 18th	24 June 57
3	Carey Betty	female	40	Single	Begging	Roman Catholic	Blind	None	"	No Residence No Means	Shelaletown Town	June 19	11 July 57
4	Foley George	Male	11	Orphan	None	Protestant	Imbecility	"	"	Sickly on the House	Carnew Carnew	June 19	9 July 57
5	Farrell John	Male	25	Servt	Labourer	Roman Catholic	Sore Legs & Sickly	"	"	Unable to Work	Shelaletown Town	June 20	2 Sept 57
6	Bryan Mary	female	20	Single	"	Roman Catholic	Insanity	"	"	Came to the House for Lodging	Kiltegan & Ballycanew	June 20	21 June 57
7	Murphy Robert	Male	12	Orphan	Begging	Roman Catholic	Lame	Widow Mary Byrne	"	Came to the House for	Kiltegan & Ballycanew	June 23	19 Aug 57
8	Farrar Benjamin	Male	60	Married	Labourer	Protestant	Deranged and Sick	Wife Not with him	"	Unable to Work	Coolroy Coolroy	June 24	
9	Healy Peter	Male	25	Single	Servant	Roman Catholic	Sore Legs	None	"	Ditto Ditto	Kiltennan Kiltennan	June 25	2 Sept 57
1090	Murphy Patrick	Male	10	Child of Poor Parents	None	Roman Catholic	Lame	Father Mother Dead No Means	Supported by	Son of Lame	Shillelagh Ballycanew	June 27	12 July 57
1	Harper Mary	female	11	Child of Pauper N°	None	Roman Catholic	Insanity	Mother Married on the Roads		Sickly & unsafe	Shelaletown Town	June 27	
2	Crowder William	Male	76	Single	Labourer	Protestant	Sickly from old Age	None	None	No Residence No Means	Carnew Carnew	June 29	
3	Kelly Honor	female	60	Widow	"	Roman Catholic	Sickly & Intemperate	None	"	Unable & Sickly	Coolballintegart	June 30	Died 15 January 1858
4	Kirwan Thomas	Male	50	Married	Servant	"	Insanity	Wife	None	Came to the House for Lodging	Kiltegan & Ballycanew	July 1	2 July 57
5	Kirwan Ellen	female	11	Married	Labourer	"	"	Husband	"	Ditto Ditto	Kiltegan & Ballycanew	July 1st	do
6	Doran Margaret	female	21	Illegitimate	Labourer	Roman Catholic	"	Son	1	Came to the House for Lodging	Kiltegan & Ballycanew	July 1st	19 do
7	Doran Michael	Male	18 Months	Bastard	None	Roman Catholic	"	Dependent on Mother	"	" "	Kiltegan & Ballycanew	July 1st	do
8	Cullen John	Male	23	Single	Labourer	Roman Catholic	Crippled	None	"	Sent of Cripple	Tinahely Tinahely	July 3rd	16 July 57
9	Connolly Ellen	female	20	Single	Labourer	Protestant	Imbecile	"	"	Unable to Work	Tinahely Ballycashin	July 3rd	17 Aug 57
1100	Mooney Anne	female	25	Single	Servant	Roman Catholic	Nursing	"	1	No Residence No Means	Kiltegan & Ballycanew	July 3rd	
1	Mooney Eliza	female	2 Months	Bastard	"	Roman Catholic	Sickly	Dependent on Mother	"	" " "	Kiltegan & Ballycanew	July 3rd	
2	Cassidy Anne	female	80	Widow	Labourer	Roman Catholic	Infirm	None	None	Unable to earn Support	Kilcommon Kilcommon	July 3rd	9 Aug 57
3	Fallon Bridget	female	9	Child of Poor Parents	None	Roman Catholic	Lame	Parents Dead	"	Sent of Lame	Tinahely Tinahely	July 4th	28 July 57
4	Doyle Anne	female	20	Single	Servant	Roman Catholic	Sore Eyes	None	"	Sore Eyes Unable to Work	Coolballintegart Ballymoon	July 4th	12 Aug 57
5	Byrne Anne	female	23	Single	Servant	Roman Catholic	Crippled	None	"	Sent of Lame	Kiltegan & Ballycanew	July 7th	12 Nov 57
6	Murphy James	Male	12	Child of N° 1108	None	Roman Catholic	Insanity	None	3	Unable to earn Support	Kiltegan & Ballycanew	July 7th	8 July 57
7	Murphy Maryanne	female	9	ditto ditto	"	Roman Catholic	"	None	3	Dependent on Mother Begging	Kiltegan & Ballycanew	July 7th	do
8	Murphy Anne	female	40	Married	Begging	Roman Catholic	"	Husband	"	ditto ditto	Kiltegan & Ballycanew	July 7th	do
9	Hogan Peggy	Male	60	Single	"	Roman Catholic	Sore on his Head	None	"	Came to the House for Lodging	Kiltegan & Ballycanew	July " 7th	8 July 57
1110	Fitzpatrick Ann	female	50	Widow	Begging	Roman Catholic	Lame	None	"	Crippled and Sick	Kiltegan & Ballycanew	July " 7th	14 July 57
1	Fitzpatrick Anne	female	12	Child of Same	ditto	Roman Catholic	Lame and Sore Eyes	None	None	Sent of Lame	Shelaletown	July 9	26 August 57
2	Fitzpatrick	female	9	ditto ditto	ditto	Roman Catholic	" "	Father	None	Dependent on Mother	Shelaletown	July 9	18 Oct 57
3	Keenie Thomas	Male	60	Single	Labourer	Roman Catholic	Paralysis	Wife	None	ditto ditto	Shelaletown	July 9	12 July 57
4	M°Donald Patrick	Male	34	Single	Labourer	Roman Catholic		None	"	Unable & Labourer	Clonmore Ballycashin	July 10	23 July 57
5	Dinor Thomas	Male	11	Bastard	None	Roman Catholic	Lame	"	"	Unable to Work	Ballycanew Carnew	July 16	30 July 60
6	Neal Bridget	female		Married	Labourer	Roman Catholic	Lame	Husband	Not with him	Sent of Lame	Coolattin Coolattin	July 16	19 July 57
7	Neal Bridget	female		Married	Labourer	Roman Catholic	Lame	Husband	Not with him	Sent of Lame	Shelaletown Shelaletown	July 18	9 Aug
8	Casey Betty	female	45	"	Labourer	Roman Catholic	Deaf & Dumb	Husband	Not with him	Sent of Lame	Shelaletown Shelaletown	July 18	24 Aug 57
9	Connolly James	Male Infant	Child of N° 1119			Roman Catholic	Deaf & Dumb	None	"	No Residence No Means	Kilcommon Kilcommon	July 17	
1120	Casanoe William	Male	13	Child of Poor Parents	None	Roman Catholic	Lame	None	"	Born on the House	Tinahely Tinahely	July 18th	17 Aug 57
								Dependent on Mother	"	Sent of Lame	Tinahely Ballycashin	July 19th	12 Aug 57

Copyright Wicklow County Archives

FORM 6.—REGISTRY of Persons Admitted into, and Discharged from the Workhouse of the Union.—(*See 1st and 2nd Victoria, Cap. 56, Sec. 42.*)

1. Number.	2. Names and Surnames of Paupers.	3. Sex.	4. Age.	5. If Adult, whether Single, Married, Widower, or Widow; if Child, whether Orphan, Deserted, or Bastard.	6. Employment or Calling.	7. Religious denomination.	8. If disabled, the description of disability.	9. Name of Wife or Husband.	10. Number of Children.	11. Observations on condition of Pauper when admitted.	12. Electoral Division and Townland in which resident.	13. Date when Admitted, or when Born in the Workhouse.	14. Date when Died, or left the Workhouse.
1121	Greene Williams	Male	2 Mo	M. Deserted Bastard	None	Protestant	Unhealthy	Mother	Says she is	Brought in by Constable & admitted	Union at Large	July 20	Died 19 Sept 56
2	Kennedy James	Male	74	Single	Pensioner	Roman Catholic	Gravel	None	"	Labouring under disease	Union at Large	July 22nd	8 August 57
3	Brayley Peter	Male	18	Single	Labourer	Roman Catholic	Blind in his Left	"	"	Unable to Work	Clongal Kiltorin	July 24	5 August 57
4	Martin Bridget	Female	27	Single	Traveling	Roman Catholic	Unhealthy	None	1	Came to this Door for Lodging	Union at Large	July 25	Absconded
5	Martin Mary	Female	14	"	ditto	Roman Catholic	"	Dependings on Mother	"	ditto ditto	Union at Large	July 25	do do
6	Dempsey Richard	Male	28	Married	Labourer	Roman Catholic	Fever	Wife	Mary Ann	Admitted from Fever	Carrows Carrows	July 25th	8 August 57
7	Doyle Lockline	Male	77		Labourer	Roman Catholic	Injured Leg		"	Unable to Work	Carrows Tombane	July 26th	29 August 57
8	Byrne Lawrence	Male	40	Single	Tailor	Roman Catholic	Lost use of hand by accident	None	"	Unable to earn Support	Castlellin Templeogue	July 27th	30 July 57
9	Casey Betty	Female	50	Unmarried	Rigging	Roman Catholic	Blind	None	1	No Residence Nor Means	Clondalkin Town	July 27th	
1130	Regan Julia	Female	12	Orphan	Rigging	Roman Catholic	Fever " "	"	"	Fever	Union at Large	July 29th	9th August 57
1	Dunn Mary	Female	28	Single	Labourer	Roman Catholic	Rheumatism	None	"	Unable to Work Lives in Lucan	Newcastle	July 31	
2	Dermody Cornelius	Male	60	Widower	Tailor	Roman Catholic	Consumption	"	"	Very Ill	Clongal Clongal	July 31	
3	Whelan Anne	Female	59	Single	Labourer	Roman Catholic	Consumption	"	"	ditto ditto	Clongal Kiltorin	July 31	6 Sept 57
4	Cullen Joseph	Male	20	Single	Servant	Roman Catholic	Fever	None	"	Fever	Shellelagh Ballymuttin	August 1	8 August 57
5	Cullen Michael	Male	8	Child of Jane formerly	None	Roman Catholic	Fever	Parents Fever	"	ditto ditto	Kilteye Monkstown	August 1	"
6	Donnagan Biddy	Female	12	ditto ditto	"	Roman Catholic	Fever	Father	Dead	ditto ditto	Castlellin Templeogue	August 1	11 Sept 57
7	Sherwood Margt	Female	15	Orphan	"	Protestant	Unhealthy	None	"	Totally blind and very Weak	Lyttle Castlemoon	August 1	28 July 57
8	Donnagan James	Male	60	Married	Labourer	Roman Catholic	Fever	Wife	Anne	Fever	Castlellin Templeogue	August 12	8 Sept 57
9	Donnagan Anne	Female	36	"	Labourer	Roman Catholic	Fever	Husband	James	ditto ditto	Castlellin Templeogue	August 2	do
1140	Donnagan Biddy	Female	12	Child of last Mr	None	Roman Catholic	Fever	Father	dead	ditto ditto	Castlellin Templeogue	August 2	do
1	Donnagan William	Male	5	ditto ditto	None	Roman Catholic	Fever	"	"	ditto ditto	Castlellin Templeogue	August 2	do
2	Donnagan James	Male	2	ditto ditto	"	Roman Catholic	Fever	"	"	ditto ditto	Castlellin Templeogue	August 2	do
3	Dunn Patrick	Male	Infant	Father of No 1131	"	Roman Catholic	Unhealthy	Mother	Mary	in the House	Union at Large	August 1st	
4	Donnagan Mary	Female	18	Single	Servant	Roman Catholic	"	None	"	Totally Off her intellects	Castlellin Templeogue	August 2	3 August 57
5	Donnagan Peter	Male	15	"	None	Roman Catholic	Fever	Parents in Hospital	"	Fever	Castlellin Templeogue	August 5	13 Sept 57
6	Donnagan Patrick	Male	9	Child of No 1138	"	Roman Catholic	Fever	ditto	"	ditto ditto	Castlellin Templeogue	August 5	22 Sept 57
7	Donnagan Edward	Male	6	ditto	"	Roman Catholic	Fever	ditto	"	ditto ditto	Castlellin Templeogue	August 5	do
8	Kelly Anne	Female	30		Labourer	Roman Catholic	Fever	"	"	Fever	Clonsaran	August 5th	18 Oct 57
9	Byrne Patrick	Male	Infant	of No 1105	"	Roman Catholic	Unhealthy	Mother	Anne	in the House	Union at Large	August 5th	12 Dec 57
1150	Wall Andrew	Male	49	Single	Servant	Protestant	Fever	None	"	Fever	Union at Large	Sept 7th	22 August 57
1	Noonan Mary	Female	26	Unmarried	Labourer	Roman Catholic	Unhealthy & Ill	"	1	No Residence	Newcastletown Town	August 8th	12 August 57
2	Noonan John	Male	1 Mo	Bastard	"	Roman Catholic	Sickly	Dependings on Mother	"	" "	Newcastletown Town	August 8th	do
3	Carroll Ellen	Female	20	Single	Traveling	Roman Catholic	Unhealthy	None	"		Union at Large	August 8th	10 August 57
4	Crosbie John	Male	21	Single	ditto	Roman Catholic	Unhealthy	None	"		Union at Large	August 8th	11 do
5	Hughes Bridget	Female	5	"	"	Roman Catholic	"	Mother in the House	"	No Information	Clongal Ballycrodmore	Sept 8th	
6	Nolan Margt	Female	18	Single	Servant	Roman Catholic	Fever	None		Fever	Carrows Strodmahelly	Sept 11th	30 Oct 57
7	Summers Patrick	Male	30	Married	Labourer	Roman Catholic	Fever	"		Fever	~~Union at Large~~ Ballyorkan	Sept 13th	24 Oct 57
8	Brennan Judith	Female	11	Orphan	"	Roman Catholic	Fever	"		ditto ditto	Clondalkin Ballyorkan	Sept 13th	6 Oct 57
9	Nolan Elizabeth	Female	78	Widow	"	Roman Catholic	Infirm	"		No Residence	Clongal Ballycrodmore	August 14	21 Sept 1856
1160	Kelly Bridget	Female	12	Orphan	"	Roman Catholic	Unhealthy	"		Totally Paralysed	Clonsaran	August 14	

Dublin City Archives
Copyright Wicklow County Archives

FORM 6.—REGISTRY of Persons Admitted into, and Discharged from the Workhouse of the Union.—(*See 1st and 2nd Victoria, Cap. 56, Sec. 42.*)

1. Number.	2. Names and Surnames of Paupers.	3. Sex.	4. Age.	5. If Adult, whether Single, Married, Widower, or Widow; if Child, whether Orphan, Deserted, or Bastard.	6. Employment or Calling.	7. Religious denomination.	8. If disabled, the description of disability.	9. Name of Wife or Husband.	10. Number of Children.	11. Observations on condition of Pauper when admitted.	12. Electoral Division and Townland in which resident.	13. Date when Admitted, or when Born in the Workhouse.	14. Date when Died, or left the Workhouse.
1161	Leonard Mary	female	30	Single	Servant	Protestant	S. B	Alone	1	Safety Lyst Labour or Employment	Union at Large	1857 August 15	23 Aug 57
2	Leonard Mary	female	3	Bastard	None	Protestant	Healthy	Depending on Mother	"	"	Union at Large	August 15	do
3	Cannon Eliza	female	25	Single	Servant	Protestant	"	Alone	1	Ditto	Ennisbeg Townlands	August 15	
4	Cannon Eliza	female	2 Months	Bastard	"	Protestant	"	Depending on Mother	"	"	Ennisbeg Townlands	August 15	
5	Samuel Daniel	Male	35	Single	Servant	Roman Catholic	Pains in his limbs	Alone	"	Unable to perform Labour	Cannon Cannon	August 18th	9 Oct 57
6	Kelly Eliza	female	18	Single	Servant	Roman Catholic	Fever	Alone	"	Sick of Fever	Ballintlea Swordlestown	August 17	3 Oct 57
7	McCarty Bridget	female	27	Single	None	Roman Catholic	Infirm	"	1	Destitute and Unprotected	Union at Large	August 19	29 Aug 57
8	McCarty Maryann	female	1 Month	Bastard	"	" "	"	Depending on Mother	"	" "	Union at Large	August 19th	do
9	Meathall Peggy	female	11	Orphan	Servant	Roman Catholic	Fever	Alone	"	Sick of Fever	Cornelia Strathmolly	August 22	5 Oct 57
1170	Lavan John	Male	35	Single	Servant	Roman Catholic	Sore Eyes	"	"	Unable to Work	Cornelia Strathmolly	August 24	13 Sept 57
1	Byrne Michael	Male	20	" "	Servant	Roman Catholic	Fever	"	"	Sick of Fever	Lowhelly Newtown	August 25	29 do
2	Cannon Betty	female	35	Unmarried	Begging	Roman Catholic	Healthy	"	1	The Residence Not Known	Carley Carlepary	August 27	29 August 57
3	Cannon Mary	female	5	Bastard	"	Roman Catholic	Sickly	Depending on Mother	"	Sick and Infirm	Carley Carlepary	August 27th	do
4	Cannon Patrick	Male	12	Bastard	"	Roman Catholic	Healthy	Parents		Brought in by Nurse	Cannon Cannon	August 28th	2 May 1860
5	Mc Gee Ellen	female	25	Single	Labourer	Roman Catholic	Dangerously ill	Alone	1	Unable to Work	Cannon Cannon	Aug 28th	
6	Mc Gee Sally	female	24	Bastard	None	Roman Catholic	Healthy	Depending on Mother	"	" "	Cannon Cannon	Aug 28th	
7	Dunnagan Patrick	Male	50	Married	Labourer	Roman Catholic	Fever	Wife	2	Sick of Fever "	Ballatlea Templeogue	Sept 29	2 Oct 57
8	Dunnagan Peter	Male	12	Child of Same	None	Roman Catholic	Fever	Depending on Parents	"	Ditto "	Ballatlea Templeogue	Sept 29	11 Oct 57
9	Dunnagan Mary	female	45	Wife of Peter	Labourer	Roman Catholic	Fever	Husband Peter	"	Ditto "	Ballatlea Templeogue	Sept 30	11 Oct 57
1180	Dunnagan John	Male	8	Child of Same	"	Roman Catholic	Fever	Depending on Parents	"	Ditto "	Ballatlea Templeogue	Sept 30	do
1	Dunn Anthony	Male	35	Single	"	Roman Catholic	Fever	None	"	Sick of Fever "	Cannon Cannon	August 31	27 Sept 57
2	Chester Patrick	Male	17	"	"	Roman Catholic	Fever	"	"	Sick of Fever "	Cannon Cannon	Sept. 1st	27 Sept 57
3	Gerard Sarah	Male	18	"	"	Roman Catholic	Fever	"	"	Sick of Fever	Ennisbeg Newtown	Sept 3rd	16 Sept 57
4	Doran John	Male	Infant	Deserted	"	Protestant	Healthy	Mother		Found deserted at the Door	Union at Large	Sept 3rd	May 60
5	Dunn Bess	female	26	Unmarried	Prostitute	Roman Catholic	Syphilitic	None	"	Unable to support Infant	Union at Large	Sept 4th	3 Dec 57
6	Brown James	Male	40	Married	Labourer	Roman Catholic	Fever	Wife	"	Sick of Fever	Nunnery Nunnery	Sept 4th	9 Oct 57
7	Gainor Rosanna	female	29	Single	Servant	Protestant	Phthisis	None	"	Unable to Work	Ballybetagan Town	Sept 11th	10 August 1858
8	Byrne John	Male	70	"	Labourer	Roman Catholic	Infirm and Blind	"	"	The Residence Not Known	Union at Large	Sept 11th	2 March 58
9	Gainor Margaret	female	Infant of No 1187		"	" "	Healthy	Room on the Same			Ballybetagan Town	Sept 15th	18 August 58
1190	Ranahe John	Male	70	Widower	Labourer	Roman Catholic	Infirm	None	"	Unable to Work	Union at Large	Sept 15th	5 Oct 57
1	Neal Daniel	Male	43	Married	Labourer	Roman Catholic	Sore Legs	Alone	"	Unable to Work	Union at Large	Sept 18	19 Oct 57
2	Lawler Catherine	female	30	Unmarried	Servant	Roman Catholic	Healthy after Confinement	Alone	1	~~Unable to Work~~ Destitute and Friendless	Magheramb Lower	September 18	6 Oct 57
3	Lawler Patrick	Male	1 Week	Bastard	"	Roman Catholic	Sickly and Weak	Depending on Mother	"	"	Magheramb "	September 18	do
4	Kelleher Michael	Male	55	Single	Carpenter	Roman Catholic	Heart disease	None	"	Unable to Work	Cannon Cannon	Sept 18	2000
5	Leonard Mary	female	24	Unmarried	Labourer	Protestant	Healthy	None	1	The Residence Not employment	Union at Large	Sept 18th	
6	Leonard Mary	female	4	Bastard of last M.	None	Protestant	"	Depending on Mother	"	" "	Union at Large	Sept 18th	11 Apl 58
7	Healy Peter	Male	21	Single	Labourer	Roman Catholic	Sore Leg	None	"	Unable to procure any Support	Kilternan Kilternan	September 18	21 Oct 57
8	Leland Benjamin	Male	70	Widower	Labourer	Protestant	Gravel	" " "	"	Unable to Work & pay Rent	Ballatlea Templeogue	September 24	30 Oct 57
9	Taylor William	Male	75	Married	Shoemaker	Protestant	Decay & Infirmity	Wife Mother in the House	Alone	Unable to Work	Ballinglen Moyne	September 25	24 Nov 57
1200	Rawlins James	Male	60	Single	Labourer	Roman Catholic	Sickly			Sickly and Weak	Moyacarn & Johnstown	September 25	14 Nov 57

Copyright Wicklow County Archives

FORM 6.—REGISTRY of Persons Admitted into, and Discharged from the Workhouse of the Union.—(*See 1st and 2nd Victoria, Cap. 56, Sec. 42.*)

1. Number.	2. Names and Surnames of Paupers.	3. Sex.	4. Age.	5. If Adult, whether Single, Married, Widower, or Widow; if Child, whether Orphan, Deserted, or Bastard.	6. Employment or Calling.	7. Religious denomination.	8. If disabled, the description of disability.	9. Name of Wife or Husband.	10. Number of Children.	11. Observations on condition of Pauper when admitted.	12. Electoral Division and Townland in which resident.	13. Date when Admitted, or when Born in the Workhouse.	14. Date when Died, or left the Workhouse.
1201	Kavanagh Mary	female	60	Single	Beggar	Roman Catholic	Sickly and Weak	None	"	Destitute & Previous Support	Newtownmountkennedy Newtownmountkennedy	September 27th 1857	10 Decr 57
2	Burke Anne	female	24	Unmarried	Servant	Roman Catholic	Fainting	None	1	No Friends or No Means	Coolmore Knockrickard	September 28	
3	Burke John	Male	7c	Bastard	"	Roman Catholic	Deaf	None	"	ditto ditto	Coolmore Knockrickard	September 28	
4	Cunningham Ellen	female	27	Single	Labourer	Roman Catholic	Nearly Blind	None	"	Destitute & cannot Support	Coolmore Coolmore	September 28th	
5	Byrne James	Male	58	Single	Labourer	Roman Catholic	Infirm and Sickly	None	"	Very Old and Weak	Coolmore Ballynakill	September 29th	9 Nov 57
6	Commins Mary	female	16	Single	Labourer	Roman Catholic	Fever	None	Nine	Sick of Fever	Newtownmountkennedy Ballynakill	October 5th	18 Nov 57
7	Shackleton Maria	female	30	Married	"	Protestant	Rheumatism	Husband John Shackleton	1	Sickly	Union at large	October 8th	11 Oct 57
8	Shackleton James	Infant	4	Son Child	None	Protestant	Healthy	"	"	" Healthy	Union at large	October 8th	do
9	Cassidy Anne	female	80	Widow	Labourer	Roman Catholic	Infirm	None	"	Unable to earn Support	Kilcoole Kilcoole	October 9th	
1210	Cavanagh Anne	female	32	Single	Servant	Roman Catholic	Infirm	None	"	Destitute & Weak	Union at large	October 9th	28 Nov 57
1	Cannon John	Male	60	Married	Labourer	Roman Catholic	Fever			Sick of fever	Newtownmountkennedy Ballynakill	October 9th	21 Nov 57
2	Lawler Bridget	female	12	"	None	Roman Catholic	" "	Joseph Lawler	"	Sick of fever	Kilcoole Kilcoole	October 10th	9 Nov 57
3	Donahoe Mary	female	20	Single	Labourer	Roman Catholic	"	None	"	Sick of fever	Kilcoole Kilcoole	October 12th	do
4	Edwards Benjamin	Male	70	Widower	"	Protestant	Lunatic	"	"	Destitute & Weak	Ballynakill Ballynakill	October 12th	18 Dec 57
5	Byrne Thomas	Male	75	Widower	Labourer	Roman Catholic	Blind of one eye	None	Nine	Destitute and Weak	Ballynakill Ballynakill	October 22nd	30 Nov 57
6	McCarty Margaret	female	29	Married	Labourer	Roman Catholic	Awaiting Confinement	Husband James McCarty	"	Destitute & cannot Support	Union at large	October 23rd	5 Nov 57
7	Fox Sheridan	Male	70	Single	Tailor	Roman Catholic	Infirm	None	"	Unable to earn Support	Woodberry Killiskey	October 23rd	
8	Darcy Margaret	female	15	Single	Servant	Roman Catholic	Bad Sight	None	"	Destitute & Weak	Kilcoole Kilcoole	October 23rd	
9	M. Cracken Fanny	female	75	Married	Labourer	Roman Catholic	Sickly	Husband Hugh	1	Destitute & Sickly	Ennereilly Newtownmountkennedy	October 23rd	14 Jan 58
1220	Dunn James	Male	14	Child of last No	"	Roman Catholic	Fever	Dependent on parent	"	Sick of fever	Newtownmountkennedy Tinure	October 27th	28 Nov 57
1	Dunn Eliza	female	7	ditto ditto	"	Roman Catholic	Fever	ditto	"	Sick of fever	Newtownmountkennedy Tinure	October 27th	do
2	Dunn Catherine	female	4	ditto ditto	"	Roman Catholic	Fever	ditto	"	Sick of fever	Newtownmountkennedy Tinure	October 27th	do
3	Dunn Mary	female	1	ditto ditto	"	Roman Catholic	Fever	ditto	"	Sick of fever	Newtownmountkennedy Tinure	October 27th	do
4	Dunn Mary	female	45	Married	Labourer	Roman Catholic	Fever	Husband Michael	4	Sick of fever	Newtownmountkennedy Newtownmountkennedy	October 29	28 Nov 57
5	Fox William	Male	19	Single	Labourer	Roman Catholic	Fever	None	Nine	Sick of fever	Ballyrichard Rathsallagh	November 3rd	7 Dec 57
6	McCarty Margaret	female	Infant	Child of No 1216	"	Roman Catholic	Unhealthy	Dependent on Mother	"	Born in the House	Union at large	Nov 4th	5 Nov 57
7	Hopkins Mary	female	20	Single	Servant	Protestant	Fever	None	"	Sick of fever	Carnew Tomacork	November 7th	27 Dec 57
8	Casserly Anne	female	65	Single	Labourer	Roman Catholic	Sickly	"	"	Unable to earn Support	Clonegal Clonegal	November 12th	
9	Neal James	Male	60	Widower	Labourer	Roman Catholic	Sickly	"	"	Sickly and Weak	Ballintrane Kiltegan	November 12th	
1230	Weaver Margaret	female	12	Orphan	"	Protestant	Sickly	"	"	Unable to Work but not on Sick	Clonegal Clonegal	November 13th	6 Dec 57
1	Nolan George	Male	29	Single	Labourer	Protestant	Diseased	None	Nine	Unable to earn any Support	Kiltegan Kiltegan	November 18th	12 Dec 57
2	Dunn Robert	Male	Infant	Child of No 1185	Bastard	"	Unhealthy	Dependent on Mother	"	Born in the House	Union at large	November 18th	3 Dec 57
3	Styles Thomas	Male		Married	Labourer	Protestant	Insane	None	"	Unable to get employment	Union at large	November 20th	
4	Brougham Margaret	female	27	Unmarried	"	Roman Catholic	Nursing	None	Nine	No Means of Support	Crosslea Knockatoneroil	November 24th	
5	Brougham Mary	female	2 Months	Bastard of last No		Roman Catholic	Healthy	Dependent on Mother		"	Crosslea Knockatoneroil	November 24th	
6	Byrne Anne	female	23	Unmarried	Servant	Roman Catholic	Sore Eyes	None	1	No Friends No Means	Union at large	November 27th	
7	Byrne Patrick	Male	24	Bastard	"	Roman Catholic		Dependent on Mother		" "	Union at large	November 27th	
8	Byrne Judith	female	50	Single	Servant	Roman Catholic	Failed Eyes	None	Nine	Unable to Work	Moyacomb Carrigbaston	November 27th	
9	Darcy Denis	Male	73	Single	Labourer	Roman Catholic	Infirm	None	"	No Friends or Means	Union at large	November 27th	
1240	Lyster Mary	female	30	Unmarried	Servant	Protestant	Sick	None	1	No Friends	Ballintrane Coolattenna	November 27th	

Copyright Wicklow County Archives

FORM 6.—REGISTRY of Persons Admitted into, and Discharged from the Workhouse of the Union.—(*See 1st and 2nd Victoria, Cap. 56, Sec. 42.*)

1. Number.	2. Names and Surnames of Paupers.	3. Sex.	4. Age.	5. If Adult, whether Single, Married, Widower, or Widow; if Child, whether Orphan, Deserted, or Bastard.	6. Employment or Calling.	7. Religious denomination.	8. If disabled, the description of disability.	9. Name of Wife or Husband.	10. Number of Children.	11. Observations on condition of Pauper when admitted.	12. Electoral Division and Townland in which resident.	13. Date when Admitted, or when Born in the Workhouse.	14. Date when Died, or left the Workhouse.
1241	Sexton Margaret	female	5	Orphan of Deft	Begging	Protestant	Sore	Depending on Mother	"	No Means of Support	Aghoke Castlelamon	Decemb 27th 1847	
2	Dinan Anne	female	35	Single	Begging	Roman Catholic	Sore	None	1	Ill of Sore	Union at large	December 30th	Dec 31
3	Dinan Thomas	Male	5	Bastard	None	Roman Catholic	Healthy	Depending on Mother	"	No Means of Support	Union at large	December 30th	
4	Ruark John	Male	68	Widower	Labourer	Roman Catholic	Infirm and Sickly	None	None	No Residence Has able relatives	Union at large	December 29th	
5	Murphy Catherine	female	35	Single	Labourer	Roman Catholic	Infirm in her Shoulder	None	"	Unable to Work	Lisnalurky Rugby	December 28th	Dec 29
6	Byrne Patrick	Male	17	Single	Shoemaker	Roman Catholic	Lunatic	None	"	No Satisfactory Proof of Identity	Union at large	December 4th	
7	Armstrong David	Male	60	Widower	Labourer	Protestant	Sickly and Weak	None	"	No Residence Has None	Carnew Carnew	December 5th	
8	Hume William	Male	2	Deserted	"	Protestant	Healthy	"	"	Parents at the Fever Hospital & Dy	Union at large	December 5th	
9	Watson Henrietta	female	12	Orphan	Apprentice	Protestant	Sore	"	"	Brought in by Nurse	Carnew Carnew	December 7th	
1250	Thompson Alice	female	65	Married	Begging	Protestant	Lunatic	Husband in America	None	No Residence Has None	Kilpipe Killeany	December 11th	
1	Dunbar Mary	female	10	Single	Servant	Protestant	Sore	"	"	Three days and Casual	Union at large	December 14th	Dec 15
2	Bowtown Elizabeth	Male	10	Single	Labourer	Roman Catholic	Lame	None	None	Unable to Work	Clonmore Rathdrum	December 16th	Dec 17
3	Healy Bridget	female	35	Unmarried	Servant	Roman Catholic	Wasting	None	1	No Residence Has Support	Clonmore Rathdrum	December 19th	Dec 20
4	Healy Ryan	female	1 Month	Bastard	"	Roman Catholic	Sickly	Dependency on Mother	"	" "	Clonmore Rathdrum	December 19th	do
5	Hendy James	Male	75	Single	Labourer	Roman Catholic	Injury of Arm	None	"	Unable to earn any Support	Union at large	December 23rd	Jan 5
6	Smith Rebecca	female	26	Single	Servant	Protestant	Sore	None	"	Ill of Fever	Kilpipe Rathdrum	December 24th	
7	Byrne Rose	female	46	Single	Labourer	Roman Catholic	Consumption	None	"	Unable to Support Family	Hartstown Kilcarry	December 26th	
8	Kilfoyle Michael	5 m	Male	Single	Carpenter	Roman Catholic	"	"	"	Unable to Work	Carnew Carnew	January 4th	Jan 8 Relief
9	Farrell Daniel	4	Male	Single	Servant	Roman Catholic	Rheumatism	"	"	ditto ditto	Carnew Carnew	January 4th	Jan 5
1260	Hennessy Mary	female	28	Unmarried	Servant	Roman Catholic	Debilitated	None	"	Unable to perform Labour	Aghoke Kilpipican	January 8th	
1	Swan Peter	Male	25	Single	Labourer	Roman Catholic	Lame and sore	"	"	Unable to Work	Killenure Killenure	January 8th	
2	Carter Sarah	female	15	Single	Servant	Roman Catholic	Healthy	"	"	turned away from Place	Hartstown Town	January 8th	
3	Neal Daniel	Male	40	Married	Labourer	Roman Catholic	Sore Foot	Wife not with him	"	Unable to Work	Union at large	January 8th	
4	White Mary	female	10	Orphan	Servant	Roman Catholic	Healthy	Mother Sister in Law	"	Sickly turned away	Union at large	January 10th	
5	Brennan James	Male	19	Single	Labourer	Roman Catholic	Sore	None	"	Ill of Fever	Hartstown Town	January 15th	
6	Casey Anne	female	32	Single	Servant	Roman Catholic	Sickly	None	"	Unable to Work	Union at large	January 15th	March 18
7	Nolan George	Male	40	Single	Labourer	Protestant		None	"	Unable to Work	Kilpipe Killeany	January 15	
8	Donohoe Patrick	Male	45	Single	Labourer	Roman Catholic	Lame and bad Legs	"	"	No Residence Has employment	Clonmore Rathdrum	January 15	
9	Seavers Mary	female	80	Widow	Begging	Roman Catholic	Sickly and Weak	"	"	No Residence Has Means	Coolattin Tinnahinch	January 16	
1270	Hendy James	Male	60	Single	Soldier	Roman Catholic	Rheumatism	"	"	Unable to Work from Injury	Union at large	January 16	
1	Condron Thomas	Male	48	"	Labourer Farmer	Protestant	Infirmity	"	"	Unable to Work	Union at large	January 18	
2	Grogan Martin	Male	56	"	Labourer	Roman Catholic	Injury	"	"	ditto ditto without Support	Carnew Carnew	January 19	
3	Scrimmin Margaret	female	15	"	Servant	Protestant	Healthy	"	.	Sickly and got a Situation	Hartstown Hartstown	January 19	
4	Devine Ellen	female	24		Servant	Protestant	Sore	None	None	No Residence Has employment	Union at large	January 22	
5	Fitzsimons Maria	female	21	Unmarried	Servant	Protestant	Rheumatism	"	"	Unable to take Situation	Union at large	January 22	
6	Nolan Mary	female	72	Widow	Labourer	Roman Catholic	Infirm and Sickly	None	"	Weakly and Sick	Ballycogote Rathnageary	January 22	March 18
7	Cassidy Mary	female	20	Single	Servant		Sore Neck	"	"	Unable to get her Situation	Hartstown	January 22	
8	Byrne Francis	Male	4	Deserted	None	Roman Catholic	Healthy	Mother Mary Deserted	None	Dead	Union at large	January 18	
9	Byrne Patrick	Male	2	Deserted	"	Roman Catholic	Healthy	ditto ditto	"	ditto	Union at large	January 18	
1280	Sinnott Ellen	female	80	Single	Begging	Roman Catholic	Weakly and Sick	None	None	Weakly in a dying State	Union at large	January 22	

Copyright Wicklow County Archives

FORM 6.—REGISTRY of Persons Admitted into, and Discharged from the Workhouse of the Union.—(*See 1st and 2nd Victoria, Cap. 56, Sec. 42.*)

1. Number.	2. Names and Surnames of Paupers.	3. Sex.	4. Age.	5. If Adult, whether Single, Married, Widower, or Widow; if Child, whether Orphan, Deserted, or Bastard.	6. Employment or Calling.	7. Religious denomination.	8. If disabled, the description of disability.	9. Name of Wife or Husband.	10. Number of Children.	11. Observations on condition of Pauper when admitted.	12. Electoral Division and Townland in which resident.	13. Date when Admitted, or when Born in the Workhouse.	14. Date when Died, or left the Workhouse.
1281	Elliott Benjamin	Male	80		Labourer	Protestant	Gravel	Nun	Nun	Suffering from disease	Ashford Kilquiggan	January 28 1858	
2	Coogan John	Male	69	Single	"	Roman Catholic	Bad Hand	"	"	Unable to Work	Tinahely Tinahely	January 28th	
3	Neal Anne	female	16	Single	Servant	Roman Catholic	Healthy	"	"	No Information	Tinahely Tinahely	January 29th	
4	Byrne Bridget	female	30	Single	Servant	Roman Catholic	Rheumatism	"	"	Unable to take Admission	Shannoy Ballinaveath	January 29	30th March
5	Byrne Nancy	female	80	Single	Begging	Protestant	Dysp. & Debility	"	"	Has Weakly and Sick	Moyacomb Fontstown	January 29	4th March
6	Murphy Charles	Male	40	Married	Labourer	Roman Catholic	Fever	Wife Bridget Murphy	Nine	Ill of Fever	Ballingate Ballingate	January 31st	
7	Kelly Thomas	Male	90	Married	Piper	Roman Catholic	Blind and Infirm	Wife Mary Not admitted	Seven	Very Weakly and Sick	Woman at Large	February 5th	16th March
8	Smith Rebecca	female	26	Single	Servant	Protestant	Swelled foot	Nine	Nine	Unable to feed her Children	Kilquiggan Kilmoshane	February 5th	
9	M'Daniel Mary	female	40	Child of Pauper	Nine	Roman Catholic	Fever	Father unable to support	Nine	Ill of Fever	Clonmore Clonmore	February 12th	
1290	Fitzwilliam Patrick	Deserted	Bastard of No 1275			Protestant	Healthy	Deserting on Mother		Born in the House	Union at Large	February 12th	
1	Neale Michael	40	Male	Married	Labourer	Roman Catholic	Paralytic	Wife Mary	Nine	Unable to Work	Kilquiggan Kilmoshane	February 16th	
2	Byrne Sally	70	female	Single	Begging	Protestant	Old and Infirm	Nine	"	Sickly and Weak	Kilquiggan Kilquiggan	February 16th	
3	Hanney Mary	female	30	Single	Servant	Roman Catholic	Rheumatism	Nine	"	Unable to Work	Ogleby Castlemore	February 19	
4	Parkinson Mary	female	50	Single	Servant	Roman Catholic	Sore Leg	Nine	"	"	Union at Large	February 19	
5	Byrne Elizabeth	female	25	Single	Servant	Roman Catholic	Rheumatism	Nine	"	Applied for her Admission	Kilquiggan Kilmoshane	February 19	
6	Wade Catherine	female	18	Single	Servant	Protestant	A. B.	Nine	"	Lately left her Home	Clonmore Cargle Hill	February 21	
7	Quinn Mary	female	60	Widow	Housekeeper	Protestant	Dysp. and Sick	Nine	"	No Means of Support	Carrow Carrow	February 25th	
8	Newlan Michael	Male	43	Married	Labourer	Roman Catholic	Injury of his Hand	Wife Not admitted	Seven	Unable to Work from injury	Shannoy Ballythea	February 28	
9	Roche Mary	female	30	Single	Labourer	Roman Catholic	Ill Health	Nine	Nine	Came to the door at Night	Union at Large Kilcarrig	March 1	
1300	Morgan George	Male	60	Single	Begging	Roman Catholic	Infirm	Nine	"	No Residence Nor Means	Union at Large	March 3	
1	Carney Thomas	Male	16	Single	Labourer	Roman Catholic	Fever	"	"	Ill of Fever	Ballingate Ballingate	March 4	
2	Ryan Eliza	female	16	Single	Servant	Roman Catholic	Swelled foot	Nine	"	Unable to take her Admission	Hacketstown	March 4	
3	Doyle John	Male	50	Married	Labourer	Roman Catholic	Pain in the Hips		"	Unable to Work	Clongal Clongan	March 4th	
4	Byrne Edward	Male	16	Single	"	Roman Catholic	Lame Leg	Nine	"	No Residence Nor Support	Shillelagh Shillelagh	March 5th	
5	Kavanagh Michael	Male	71	Widower	Labourer	Roman Catholic	Infirm	Nine	"	No Residence Nor employment	Clongal Ballycadowan	March 5th	
6	Stanford Bridget Jo	Male	40	"	Hawker	Roman Catholic	A. B.	"	1	Came to the door destitute	Union at Large	March 6	
7	Stanford Nancy	female	16	Single	"	Roman Catholic	Lame Arm	"	Nine	ditto ditto	Union at Large	March 6	
8	Stanford Martin	Male	10	Child of No 1306	"	Roman Catholic	Healthy	Dependent on Mother	"	ditto ditto	Union at Large	March 6	
9	Byrne Anne	female	50	Single	Begging	Roman Catholic	Lame and Sickly	Nine	"	No Residence Nor Support	Clonmore	March 11th	
1310	Byrne Ellen	female	Infant	Bastard of No Portland	"	Roman Catholic	Unhealthy	Dependent on Mother	"	Born on the House	Mummy Ballinaveathstown	March 11th	
1	Byrne Bridget	female	30	Single	Servant	Roman Catholic	Rheumatism	Nine	Nine	Unable to Work	Kilquiggan Kilmoshane	March 12th	
2	Barry Mary	female	70	Single	Labourer	Roman Catholic	Infirm and Sickly	Nine	"	Very Sick and Weakly	Union at Large	March 13th	
3	Bailey Maryanne	female	15	Single	Servant	Roman Catholic	Sore	"	"	Ill of Fever	Carrow Carrow	March 13th	
4	Fitzpatrick Moses	Male	50	Married	Labourer	Roman Catholic	Fever	Wife Not admitted	"	Ill of Fever	Ballingate Ballingate	March 13th	
5	Henry Thomas	Male	Infant	Bastard of No	"	Roman Catholic	Unhealthy	Dependent on Mother	"	Born in the House	Ashford Cookstown	March 15th	
6	Kirwan Patrick	Male	26	Single	Labourer	Roman Catholic	Fever		Nine	Ill of Fever	Coolatin Bolamoyne	March 15th	
7	Cogord Catherine	Male	35	Married	Labourer	Roman Catholic	Pain in her Knee	Wife Not admitted	Nine	Unable to Work	Carrow Carrow	March 18th	
8	Newlan Michael	Male	43	"	"	Roman Catholic	Broken Hand	Wife Not admitted	"	Unable to Work	Mummy Ballythea	March 19	
9	Lamb Alice Patrick	Male	65	Single	Begging	Roman Catholic	Infirm and Weakly	Nine	"	Sickly daily and Weak	Hacketstown Hacketstown	March 19	
1320	Doyle Michael	Male	24	Single	Labourer	Roman Catholic	Fever	"	"	Ill of Fever	Hacketstown Ballydaha	March 21	

E 2

Copyright Wicklow County Archives

Page 67

FORM 6.—REGISTRY of Persons Admitted into, and Discharged from the Workhouse of the Union.—(*See 1st and 2nd Victoria, Cap. 56, Sec. 42.*)

Page 68

1. Number.	2. Names and Surnames of Paupers.	3. Sex.	4. Age.	5. If Adult, whether Single, Married, Widower, or Widow; if Child, whether Orphan, Deserted, or Bastard.	6. Employment or Calling.	7. Religious denomination.	8. If disabled, the description of disability.	9. Name of Wife or Husband.	10. Number of Children.	11. Observations on condition of Pauper when admitted.	12. Electoral Division and Townland in which resident.	13. Date when Admitted, or when Born in the Workhouse.	14. Date when Died, or left the Workhouse.
1321	Carney Eliza	female	13	Child of poor parents	"	Roman Catholic	Fever	Father Johnn	"	See of fever	Ballintogate Ballintogate	March 21st 1858	
2	Carney John	Male		Father & child M.	Labourer	Roman Catholic	Fever		"	See of fever	Ballintogate Ballintogate	March 23	
3	Carney Ellen	female	18	Single	Labourer	Roman Catholic	Fever	Mother	"	See of fever	Ballintogate Ballintogate	March 23	
4	Cole Lawrence	Male		Married	Labourer	Roman Catholic	Fever	"	"	See of fever	Lyons Kilquegan	March 23	
5	Cullen Michael	Male	80	Single	Labourer	Roman Catholic	Fever	"	"	See of fever	Carnew Tomhaw	March 23	
6	Cassery Richard	Male	10	Child of John	None	Roman Catholic	Fever	"	"	See of fever	Ballingate Ballingate	March 24th	
7	Carney John	Male	7	ditto ditto	None	Roman Catholic	Fever	"	"	See of fever	Ballingate Ballingate	March 24th	
8	Byrne		Infant	Bastard	"	Roman Catholic	Deathly	Mother in the House	"	Born in the House	Kilquegan Ballinatrane	March 25th	
9	Crudden James	Male	28	Single	Servant	Protestant	Fever	None	"	See of fever	Kilcomerough	April 3rd	
1339	Dalton Catherine	female	26	Single	Labourer	Roman Catholic	Fever	"	"	See of fever	Rath Ardgrow	April 8th	
1	Dickson Patrick	Male	25	"	Servant	Roman Catholic	Fever	None	None	See of fever	Kilquigg Coollaley	April 8th	
2	Doyle Ann	female	21	Single	Servant	Roman Catholic	Sore Eyes	None	None	Unable to Work	Coolbrochintagart	April 9th	
3	Rowan Patrick	Male	25	Single	Servant	Roman Catholic	Fever	None	None	See of fever	Cronlea Ballymaroge	April 10th	
4	Ridley Peter	Male	22	Single	Labourer	Roman Catholic	Pains in his Limbs	None	None	Unable to Work	Clonegal Colmogal	April 12th	
5	Carney Jane	female	49	Married	Labourer	Roman Catholic	Fever	Barbara Peters	"	Ill of fever	Ballingate Ballingate	April 13th	
6	Doyle Thomas	Male	29	Single	Labourer	Roman Catholic	Fever	"	"	See of fever	Rath Lecolomaw	April 13th	
7	Byrne Sarah	female	27	Married	Labourer	Roman Catholic	Fever	Nicholas	Not with her	See of fever	Cronlea Kilquiggan	April 15th	
8	Darcy Margaret	female	70	Widow	Begging	Roman Catholic	Infirm and Mark	"	None	unable to work	Rackstown Rackstown	April 16th	
9	Byrne John	Male	15	Servant	Servant	Roman Catholic	Epilepsy	None	"	Epilepsy	Kilcomen Kilcomen	April 16th	
1340	Lyster Margaret	female	6	Single	None	Protestant	Deathly	Mother Mary Deserted her	"	Deathly	Ayfield Mullenhallen	April 16th	9 Oct 1865
1	Lyster Thomas	Male	50	Widower	Labourer	Protestant	Lame	None	"	Lame & unable to work	Union at Large	April 16th	
2	M.Grotty Anne	female	16	Single	Servant	Roman Catholic	Lame of a leg	None	"	Lame of a leg	Kilcomen Kilcomen	April 16th	
3	Byrne Elizabeth	female	23	Single	Labourer	Roman Catholic	Fever	None	"	See of fever	Clonmore Raheny	April 20th	
4	Ralph Thomas	Male	60	Widower	Labourer	Protestant	Asthma	None	"	Asthma	Moyacomt Shapwick	April 20th	
5	Rowan Mary	female	16	Single	Labourer	Roman Catholic	Sickly	None	"	Sickly	Clonegal Kilcarry	April 22nd	
6	Byrne Bridget	female	56	"	Labourer	Roman Catholic	Fever	"	"	See of fever	Carnew Kilcomin	April 28th	
7	Goodson Richard	Male	4	Single	None		Scrofula	Father Richard	"	Scrofula	Union at Large	April 30th	
8	Casey Mary	female	15	Single	Servant	Roman Catholic	Fever	None	"	See of Fever	Rackstown Rackstown	April 30th	
9	Lane Mary	female	56	Widow	Knitter Keeper	Protestant	Sickly	None	"	Sickly	Carnew Carnew	April 30th	2 June 60
1350	Bryan Mary	female	14	Single	None	Roman Catholic	Fever	Father Michael	"	See of Fever	Carnew Carnew	May 3rd	
1	Davis Margaret	female	21	Single	Servant	Roman Catholic	Sore Eyes	None	"	Sore Eyes	Clonmore Ballinakill	May 5th	
2	Ridley Peter	Male	21	Single	Labourer	Roman Catholic	Pains in his Limbs	None	"	Pains in his Limbs	Clonegal Ballyadmond	May 5th	
3	Brophy Ellen	female	60	Married	Labourer	Roman Catholic	Fever	"	"	See of Fever	Rath Ardgrow	May 6th	
4	Brophy James	Male	24	Single	Labourer	Roman Catholic	Fever	"	"	See of Fever	Rath Ardgrow	May 6th	
5	Brophy Patrick	Male	6	Single	None	Roman Catholic	Fever	"	"	See of Fever	Rath Ardgrow	May 6th	
6	Smith Rebecca	female	21	Single	Servant	Protestant	Sores Limbs	"	"	Unable to Work	Kilquigg Baccage	May 7	
7	Kelly Sally	female	15	Single	Servant	Roman Catholic	Insanity	"	"	Totally left his situation	Ballinglen Ballinglen	May 7th	
8	Murphy Bridget	female	20	Single	Servant	Roman Catholic	Fever	"	"	See of fever		May 6th	
9	Keating Catherine	female	21	Single	Labourer	Roman Catholic	Fever	"	"	See of fever	Carnew Kilcomin	May 10th	
1360	Kelly Mary	female	9	"	None	Roman Catholic	Fever	Father	"	See of fever	Carnew Kilcomin	May 10th	

E 3

Copyright Wicklow County Archives

FORM 6.—REGISTRY of Persons Admitted into, and Discharged from the Workhouse of the Union.—(*See 1st and 2nd Victoria, Cap. 56, Sec. 42.*)

1. Number.	2. Names and Surnames of Paupers.	3. Sex.	4. Age.	5. If Adult, whether Single, Married, Widower, or Widow; if Child, whether Orphan, Deserted, or Bastard.	6. Employment or Calling.	7. Religious denomination.	8. If disabled, the description of disability.	9. Name of Wife or Husband.	10. Number of Children.	11. Observations on condition of Pauper when admitted.	12. Electoral Division and Townland in which resident.	13. Date when Admitted, or when Born in the Workhouse.	14. Date when Died, or left the Workhouse.
1361	Sherwood Margret	female	15	Single	Servant	Protestant	Sore Eyes						
2	Twamley John	Male	45	Married	Labourer	Roman Catholic	Debility						
3	Robertson Eleanor	female	20	Single	Servant	Roman Catholic	Fever						
4	Mills Elenor	female	60	Married	Labourer	Roman Catholic	Fever						
5	Carson Mary	female	22	Single	Servant	Protestant	Fever						
6	Sullivan Thomas	Male	16	Single	Servant	Roman Catholic	Fever						
7	Power Rebecca	female	170	Single	Servant	Protestant	Infirm						
8	Dempsey Bridely	female	68	"	Labourer	Roman Catholic	Fever						
9	Atkinson Margret	female	16	Single	Servant	Protestant	Debility						
1370	Neal Daniel	Male	50	Married	Labourer	Roman Catholic	Sore Leg						
1	Owens Mary	female	26	Single	Servant	Protestant	Rickshield						
2	Murphy Mary	female	58	Widow	"	Roman Catholic	Infirm						
3	Roche Mary	female	24	Illegitimate	Servant	Roman Catholic	Fever						
4	Roche Anne	female	74	Bastard		Roman Catholic	Debility						
5	Hogan Edward	Male	45	Married	Labourer	Roman Catholic	Broken Limbs						
6	White Sarah	female	47	Single	Servant	Protestant	Infirmity						
7	Cahill Richard	Male	41	Single	Tailor	Roman Catholic	Sore Eyes & Infirm						
8	Doyle Peggy	female	65	Widow	Labourer	Roman Catholic	Fever						
9	Keating Anne	female	15	Single	"	Roman Catholic	fever						
1380	Keating Patrick	Male	4	Orphan	None	Roman Catholic	fever						
1	Tomkinson Philip	Male	50	Married	Stone Cutter	Roman Catholic	Sore Legs						
2	Bromley Sarah	female	9	Child of poor Parents	None	Roman Catholic	Fever						
3	Kelly Sally	female	15	Single	Servant	Roman Catholic	Swelled Legs						
4	Byrne Anne	female	30	Single	Servant	Roman Catholic	Fever						
5	Doyle Celia	female	21	Single	"	Roman Catholic	Fever						
6	Hunt Mary	female	20	Single	Labourer	Roman Catholic	Fever						
7	Marsh Margaret	female	20	Single	Labourer	Roman Catholic	Fever						
8	Dempsey Mary	female	20	Single	Servant	Roman Catholic	Fever						
9	Glenn Eliza	female	15	Single	Servant	Protestant	Scarcity						
1390	Olds Margret	female	20	"	Servant	Roman Catholic	Sore eyes						
1	White James	female	48	Widow	Labourer	Roman Catholic	S. B						
2	White Mary	female	15	Single	None	Roman Catholic	Delirium						
3	White Anne	female	2	Bastard	"	Roman Catholic							
4	Chester Mary	female	16	Single	Servant	Roman Catholic							
5	Judd Robert	Male	15	Single	Labourer	Protestant	Dysentery						
6	Tompkins Anne	female	15	"	Servant	Roman Catholic							
7	Murphy Mary	female	40	Widow	Labourer	"	"	fever					
8	Bryan John	Male	15	"	Servant	"	"	Debility					
9	Bromley Mary	female	5	"	None	"	"	fever					
1400	Celia Bridget	female	23	"	Labourer	"	"	fever					

Copyright Wicklow County Archives

FORM 6.—REGISTRY of Persons Admitted into, and Discharged from the Workhouse of the Union.—(*See 1st and 2nd Victoria, Cap. 56, Sec. 42.*)

1. Number.	2. Names and Surnames of Paupers.	3. Sex.	4. Age.	5. If Adult, whether Single, Married, Widower, or Widow; if Child, whether Orphan, Deserted, or Bastard.	6. Employment or Calling.	7. Religious denomination.	8. If disabled, the description of disability.	9. Name of Wife or Husband.	10. Number of Children.	11. Observations on condition of Pauper when admitted.	12. Electoral Division and Townland in which resident.	13. Date when Admitted, or when Born in the Workhouse.	14. Date when Died, or left the Workhouse.
1401	Delaney Bridgeman	Male	78	Married	Labourer	Protestant	Groom	Wife Not under 15	Two	Very Ill	Aghold Killeigh	July 1st 1858	
2	Hampshire Catherine	female	14	Single	"	Roman Catholic	Sore	"	"	Ill 7 Sore	Common Clonmore	July 2nd	
3	Cassidy Nancy	female	76	Widow	Labourer	Roman Catholic	Infirm	None	None	Unable to Work	Killeigh Kilcavan	July 2nd	6 May 1859
4	Lawrey James	Male	24	Single	Servant	Protestant	Sore	"	"	Ill 7 Sore	Shillelagh Mary Coolattin	July 3rd	
5	Eldridge Benjamin	Male	78	Married	Labourer	Protestant	Groom		"	Very Ill unable to Work	Aghaboe Ballycrogan	July 8th	
6	Doyle Jane	female	38	Single	Labourer	Roman Catholic	Healthy	None	"	No means of support	Carnew Carnew	July 9th	12th June 59
7	Doyle Catherine	female	7	Bastard	"	Roman Catholic	Healthy	None	"	no means of support	Carnew Carnew	July 9	do
8	Doyle Ann	female	2	Bastard	"	Roman Catholic	Healthy	None	"	No means of support	Carnew Carnew	July 9th	do
9	Bell Jane	female	35	Single	Labourer	Protestant	Family-way	None	"	unable to work	Carnew Carnew	July 10th	17 May 59
1410	Byrne Bridget	female	70	Widow	Begging	Roman Catholic	Paralysis	None	"	No Residence nor means	Carnew Ennascorthy	July 14th	
1	Branghan Mary	female	9 Months	Deserted	None	Roman Catholic	Healthy	Deserted by Mother May		Left on a Vacant Kitchen	Ballymacmurrough Clonmore Ballycarney	July 16th	
2	Neal James	Male	68	Single	Labourer	Roman Catholic	Swelled Limbs	None	"	No means of support	Killenard Killenard	July 17th	
3	Cleary John	Male	15	Single	Servant	Roman Catholic	Injured by Kick of a Horse	None	"	Dangerously Ill from Kick of a Horse	Union at large	July 17th	
4	Doyle Michael	Male	24	Single	Servant	Roman Catholic	Fever	None	"	Ill of Fever	Blackstown Ballysallagh	July 18th	
5	Harper Margrit	female	61	Single	Labourer	Roman Catholic	Infirm & Blind	None	"	Mostly Blind	Shankbalstown Shankbalstown	July 17	
6	Kendal James	Male	21	Single	Labourer	Protestant	Consumption	None	None	Very Ill and Wickly	Aghold Coolattinrua	July 23	
7	Deary Michael	Male	18	Single	Begging	Roman Catholic	Ill Health	None	"	No Subsistance accommodation	Rossan & Large Tipperary	July 24	
8	Cahill James	Male	16	Single	ditto	Roman Catholic	" "	None	"	ditto ditto	Rossan & Large Tipperary	July 24	
9	M.c Kean James	Male	34	Widower	Labourer	Roman Catholic	Pain in his Limbs	None	1	Unable to Work	Rossan & Large Coolattinrua	July 28th	
1420	M.c Kean James	Male	2½	Child of Same	None	Roman Catholic	Deathly	Dependancy on father	"	Wasting Effects of Measly	Rossan & Large Coolattinrua	July 28th	
1	Doyle Peggy	female	65	Single	Servant	Roman Catholic	Infirmities & Wickly	None	None	Very Ill and Weak	Aghold Coolattinrua	July 28	
2	Graham Eliza	female	20	Single	"	Roman Catholic	Sore	None	"	Ill 7 Sore	Hacketstown Ballysallagh	July 29th	
3	Corcoran Mary	female	78	"	"	Roman Catholic	Paralysis	None	"	Apparently Dying	Common Ballylee	July 30th	28 Nov 58
4	Neal Catherine	female	15	Single	Servant	Roman Catholic	Itch	None	"	Itch will be detained in Infirmary	Hacketstown Workhouse Infirmary	July 30th	
5	Hyde Mary	female	45	Married	Servant	Protestant	Deathly	Dead by Husband Drink	1	Totally Off a Labourer	Rossan & Large	July 30th	
6	Ford Patrick	Male	15	Single	Servant	Roman Catholic	Sore	None	"	Ill 7 Sore	Hacketstown Hacketstown	Sept 3rd	
7	Hyde Samuel	Male	11	Child of 1425	Servant	Protestant	Deathly	Dependancy on Mother	"	Discharged her Situation	Rossan & Large	Sept 5th	
8	Gorman Morton	Male	54	Married	Labourer	Roman Catholic	Pain in his Bones	Wife Not under 15	None	Mostly Ill & Weak	Carnew Carnew	Sept 6th	
9	Crosbie Catherine	50	female	Single	Begging	Roman Catholic	Lameness	None	"	Brought on by Poleen	Rossan & Large	Sept 6th	
1430	Doyle Elizabeth	64	female	Single	" "	Roman Catholic	Swelled Limbs	None	"	Mostly Ill and Helpless	Mummy Mummy	Sept 18th	
1	Redmond Ellen	female	70	" "	" "	Roman Catholic	Deathly & Weak	" " "	"	Very Ill	Rossan & Large	Sept 21st	8 Nov 59
2	Casey Mary	female	16	"	Servant	Roman Catholic	Deathly	None	"	Totally Off her Situation	Hacketstown Hacketstown	Sept 28	
3	Bryan James	Male	15	"	"	Roman Catholic	"	None	"	Totally Runaway	Kiltennel Kiltennel	Sept 31	
4	White Jane	female	45	Widow	Labourer	Roman Catholic		None	1	Ill Destitute No Means	Rossan & Large	September 3	25 April 1860
5	White Anne	female	2	Her Child	None	Roman Catholic	"	Dependancy on Mother	"	" "	Rossan & Large	September 3	do
6	Everard Eliza	female	27	Servant	Unmarried	Protestant	Healthy	None	1	No Residence	Tinahely Tinahely	Sept 3	5 July 60
7	Everard Eliza	female	4 Months	Illegitimate	"	Protestant	"	Dependancy on Mother	"	" "	Tinahely Tinahely	Sept. 3	2 Feb
8	Casey Betty	female	55	Begging	Unmarried	Roman Catholic	Blind	None	"	No Means of Support	Hacketstown Town	Sept 3	2
9	Corcoran Margrit	female	25	Single	Single	Roman Catholic	Infirm	None	None	Unable to Work	Carnew Carnew	Sept 3	
1440	Neal Mary	female	20	Single	Labourer	Roman Catholic	Pain in Stomach	None	None	ditto ditto	Shillelagh Carnew	Sept. 3rd	

Copyright Wicklow County Archives

FORM 6.—REGISTRY of Persons Admitted into, and Discharged from the Workhouse of the Shillelagh Union.—(*See 1st and 2nd Victoria, Cap. 56, Sec. 42.*)

1. Number.	2. Names and Surnames of Paupers.	3. Sex.	4. Age.	5. If Adult, whether Single, Married, Widower, or Widow; if Child, whether Orphan, Deserted, or Bastard.	6. Employment or Calling.	7. Religious denomination.	8. If disabled, the description of disability.	9. Name of Wife or Husband.	10. Number of Children.	11. Observations on condition of Pauper when admitted.	12. Electoral Division and Townland in which resident.	13. Date when Admitted, or when Born in the Workhouse.	14. Date when Died, or left the Workhouse.
1441	White Mary	female	15	Single	Servant	Roman Catholic	Necessity	None	None	Sickly left her Home	Rivers at Large	Sept. 6th 58	
2	Cooke Letitia	female	80	Widow	"	Protestant	Sickly	None	None	Sickly and Weak	Clonmore Ormond	September 5th "	
3	Quins Jane	female	Infant	Bastard	"	Protestant	Necessity	Mother in the House	Born	in the House (admitted)	Tinahely Tinahely	August 29th "	
4	Fox Elizabeth	female	Infant	Bastard	None	Roman Cath.	Weak & Sickly	Mother Mary	"	Born in the House	Shillelagh Carnacon	September 4th "	
5	Fox Sarah	female	20	Single	Servant	Roman Catholic	Pain in her Stomach	None	"	Unable to maintain her Children	Union at Large Carnacon	September 6th "	
6	Duff John	Male	20	Single	Labourer	Roman Catholic	Fever	None	"	Ill of fever	Carnew Kilcavan	Sept. 12th "	
7	Williams Mary	female	15	"	Servant	Protestant	Fever	"	"	Ill of fever	Shillelagh Tinahely	Sept 17th "	
8	Cahill James	Male	25	Single	Labourer	Protestant	Sickly	None	None	Unable to Work	Shillelagh Carnacon	Sept 24	
9	Geogarty Peter	Male	18	Single	"	Roman Catholic	"	None	None	Admitted in a dying State	Union at Large Carnew	Sept 24	
1450	Bell Jane	Infant		Bastard girl	"	Protestant	Weakness	Mother Jane	Born	in the House	Carnew Carnew	September 24	
1	Mrs Fitzpatrick James	Male	66	Single	Pedlar	Roman Catholic	Sickly	None	None	Unable to Work	Union at Large	Sept. 27	"
2	Kavanagh Richard	Male	25	Single	Servant	Roman Catholic	Broken Leg	"	"	The Means of Support	Mannay Ballinaworth	Sept 30th	"
3	Kinsella James	Male	10	Orphan	" "	Roman Catholic	Fever	"	"	Ill of fever	Kilcavan Kilcavan	October 2nd	
4	Hopkins Mary	female	21	Single	"	Protestant	Fever	"	"	Ill of fever	Carnew Tomacon	October 9th	
5	Doyle Betty	female	76	Widow	Begging	Roman Catholic	Debility	"	"	very feeble	Mannay Mannay	Oct 12th	Nov
6	Dumb Girl	female	20	Single	Pauper	Roman Catholic	Dumb & Idiotic	"	"	Left Home without Leave	Union at Large	October 15th	
7	Roach John	Male	70	Widower	Tinker	Roman Catholic	Debility	None	"	Unable to Work	Union at Large	October 15	
8	Darcy Margret	female	16	Single	Servant	Roman Catholic	Sore Eyes	"	"	" "	Union at Large	October 15	
9	Doyle Anne	female	19	Single	Servant	Roman Catholic	Sore Eyes	None	None	Unable to fill her Situation	Coolballintaggart	October 21	2 Dec
1460	Quins Jane	female	2 Months	Deserted	"	Protestant	Weakly	Deserted by Mother	1	Deserted by Mother	Tinahely Tinahely	October 22	29 Nov
1	Tompkins Judy	female	35	Unmarried	Sole Pauper	Roman Catholic	Weakly	None	2	Ill of no Home	Carnew Carnew	Oct 22	28 Nov
2	Tompkins Catherine	female		Bastard	"	Roman Catholic	"	Dependant on Mother	"	" "	Carnew Carnew	October 22	do
3	Tompkins Mary	female	12m	Bastard	"	Roman Catholic	"	dito dito	"	" "	Carnew Carnew	October 22	do
4	Murphy Elizabeth	female	66	Single	Begging	Roman Catholic	Debility and Weak	None	None	Very Weakly and destitute	Rivers Clonegan	October 22	
5	Williams David	Male	26	Single	Labourer	Protestant	Fever	None	"	Ill of fever	Tinahely Tinahely	October 22	
6	Cave Mary	female	18	Single	Labourer	Roman Catholic	Fever	"	"	Ill of fever	Clonmore Carnacon	October 29	
7	Tyler Thomas	Male	50	Widower	Labourer	Protestant	Lame	None	None	Ill Treatment	Union at Large	November 5	15
8	Collins John	Male	40	Married	Labourer	Roman Catholic	Sickly	Wife	2	Unable to Work	Carnew Kilcavan	November 5	18 Sept 58
9	Collins Bridget	female	10	In Child	None	Roman Catholic	"	Dependant on Father	"	" "	Carnew Kilcavan	November 5th	do
1470	Cullen Margret	female	1m	ditto	None	Roman Catholic	Weakly	dito dito	"	" "	Carnew Kilcavan	November 5	15 do
1	Vendors Anne	female	30	Married	Servant	Protestant	Weakly	Husband in Jail	1	The Means of Support	Carnew Carnew	November 5th	
2	Vendors Martha	female	7 Months	Deserted by Mother	"	Protestant	"	Dependant on Mother	"	" "	Carnew Carnew	November 5th	
3	Byrne Patrick	Male	17	Single	Shoemaker	Roman Catholic	"	None	"	Ill Treatment & unemployment	Union at Large	November 7th	8 Lives Rock
4	Williams Roger	Male	70	Married	Servant	Protestant	Sore Legs	Wife will not take him	"	Unable to Support him	Ballinglen Moyne	November 7th	
5	Tisdall Ben	Male	60	Married	Labourer	Protestant	Epanel	Wife will not take him	"	Unable to Work	Aghold Kilquagan	November 8th	
6	Murphy Mary	female	59	Widow	dito	Roman Catholic	Born in the Workhouse	None	"	Ill Treatment & Desertion	Clonmore	November 12	12 Nov 58
7	Doyle Samuel	Male	11	Orphan	None	Protestant	Weakly	Mother in the House	"	Destitute Orphan and by Uncle	Union at Large	November 12	26 Nov 58
8	Moore John	Male	50	Single	Labourer	Roman Catholic	Debility	None	"	Unable to earn any Support	Inveraddo Farm Coolnamuck	November 16	
9	Carter Robert	Male	45	Single	"	Protestant	Consumptive	None	"	Very ill and Weakly	Tinahely Mullans	November 18	24 Dec 58
1480	Foley Peggy	female	51	Single	"	Roman Catholic	Debility Burnt	None	"	Burnt by Mistake	Carnacon Ballyhaskin	November 18	22 Nov 58 Dec

Copyright Wicklow County Archives

FORM 6.—REGISTRY of Persons Admitted into, and Discharged from the Workhouse of the Union.—(*See 1st and 2nd Victoria, Cap. 56, Sec. 42.*)

1. Number.	2. Names and Surnames of Paupers.	3. Sex.	4. Age.	5. If Adult, whether Single, Married, Widower, or Widow; if Child, whether Orphan, Deserted, or Bastard.	6. Employment or Calling.	7. Religious denomination.	8. If disabled, the description of disability.	9. Name of Wife or Husband.	10. Number of Children.	11. Observations on condition of Pauper when admitted.	12. Electoral Division and Townland in which resident.	13. Date when Admitted, or when Born in the Workhouse.	14. Date when Died, or left the Workhouse.
1481	Dwyer Thomas	Male	13	Orphan	None	Roman Catholic	Scrofula	None	"	Ran away some time back	Union at Large	1858 December 18th	1858
2	Cassens Michael	Male	18	Single	Labourer	Roman Catholic	Fever	"	"	Unable to Work	Convent Cranagh	December 20th	
3	Byrne Catharine	Female	38	Unmarried	"	Roman Catholic	Fever	None	1	No Residence and her Child sick	Union at Large & Sudden	December 21st	
4	Byrne		1/2	Bastard	None	Roman Catholic	Debility	Dispensary at Attic	"	" Very ill	Union at Large "	December 21st	
5	Keating George	Male		Single	"	Roman Catholic	Debility and Consumption	None	None	Unable to Work	Union at Large & Sudden	December 22nd	23 Nov 58
6	Byrne Judith	Female	50	"	Labourer	Roman Catholic	Sore Legs	None	None	Unable to earn support	Magheramore Carnboston	December 22nd	23 Nov 58
7	Mc Donnell Jane	Female	14	Orphan	None	Roman Catholic	Fever	None	"	Totally left the House	Union at Large	December 26th	30th November 1858
8	Green Thomas	Male	60	Single	Labourer	Roman Catholic	Infirm	None	"	Unable to Work	Lights Belgueegon	December 26th	
9	Kelly Sally	Female	15	Single	Servant	Roman Catholic	Scrofula	"	"	Totally left her Place	Ballinglen Ballengle	December 27th	
1490	Dunn Francis	Male	4	Deserted	None	Roman Catholic	" "	Mother deserted him	1	Totally Eden and left Mother	Union at Large "	June 28th	19 August 1858
1	Gegan Martin	Male	5	Married	Labourer	Roman Catholic	Debility	Wife Not with him	None	Unable to Work	Convent Convent	December 3rd	
2	Murphy Anthony	Female	20	Single	Servant	Roman Catholic	Rheumatism	None	None	was taken from her Situation	Union at Large	December 3rd	
3	Paulan Margret	Female	60	Single	"	Roman Catholic	Debility	None	None	Admitted on a Dying Note	Hackettstown Front	December 4th	8 Dec 58
4	Armstrong Paul	Male	61	"	Labourer	Protestant	"	"	"	Unable to Work	Convent Convent	December 7th	2 April 59
5	Harper James	Male	20	Single	Servant	Roman Catholic	Burned	"	"	ditto ditto	Hackettstown Kilmacart	December 14th	4 Feb 59
6	Brien William	Male	30	Single	Labourer	Roman Catholic	Criminal	"	"	ditto ditto	Union at Large	December 16th	
7	Bee Jane	Female	39	Single	Labourer	Protestant	Sore foot	Sons	"	Unable to Work	Convent Convent	December 17th	
8	Towsal Margret	Female	20	Married	Labourer	Roman Catholic	Fever	Partners Mr with Sons		Ill of Fever	Glenmore Dermacut	December 18th	
9	Byrne Sally	Female	70	Single	Begging	Protestant	Infirm & Debility	None	"	Very Weakly and ill	Kilpipe Kilpipe	December 27th	5 January 59
1500	Byrne Catharine	Female	29	Single	Servant	Roman Catholic	Rheumatism and Scrofula	None	"	Unable to Work	Aghabeg Baily	December 28th	
1	Burgess Eliza	Female	21	Single	Servant	Roman Catholic	Pain in her stomach	None	"	Not able to left on Horse	Coolballen Lemping	December 28th	
2	Healy Peter	Male	26	Single	Labourer	Roman Catholic	Debility	None	"	Unable to Work	Killeenan Ballenlee	December 29th	
3	Swain James	Male	23	Single	Labourer	Roman Catholic		None	"	ditto ditto	Donoughpatrick Garahy	December 30th	2 May 59
4	Dowling James	Male	16	Single	Servant	Protestant	Debility	None	None	Totally left his Place	Hackettstown Hackettstown	December 31st	
5	Pollard Fanny	Female	24	Single	Servant	Protestant	Rheumatism	None	"	None her Confinement	Union at Large	January 2nd 1859	
6	Twomby John	Male	45	Married	Labourer	Roman Catholic	Disease in the Head	Wife Not with him	None	Unable to Work	Tullanagal Monaseed	January 2nd	
7	Hickey Thomas	Male	15	Single	Servant	Protestant	Lame	None	"	Totally left his Place	Convent Convent	January 2nd	3 May 1859
8	Letten Elizabeth	Female	50	Widow	Labourer	Roman Catholic	Debility	None	"	unable to work	Union at Large	January 10th	
9	Letten Eliza	Female	13	Orphan	None	Roman Catholic	Scrofula	"	"	No Means of Support	Union at Large	January 10th	10 March 59
1510	Letten John	Male	7	Orphan	None	Roman Catholic	Scrofula	"	"	No Means of Support	Union at Large	January 10th	6 June 1865
1	Pallane Anne	Female	Infant	Infant of No. 1505		Protestant	Scrofula	Mother with Infant	"	Born in the House	Union at Large	January 5th	7 Feb 59
2	Donohoe Patrick	Male	40	Single	Labourer	Roman Catholic	Lame	None	None	Unable to Work	Glenmore Oaklay	January 14th	26 Feb 59
3	Twomey James	Male	28	Single	Labourer	Roman Catholic	Rheumatism	None		Unable to Work	Mowing Ballinamuck	January 14th	
4	Smith Rebecca	Female	26	Single	Servant	Protestant	Scalded Legs	None		Unable to look her Place	Kilpipe	January 14th	12th Feb 59
5	Keogh John	Male	60	Widower	Most Labourer	Roman Catholic	Debility and Weak	"		No Residence Not Known	Magheramore Prospect	January 16th	
6	Kenny Edward	Male	55	Married	Labourer	Roman Catholic	Debility	Wife Not with him	4	Unable to Work	Convent Convent	January 19th	11th Feb 59
7	Kenny Michael	Male	12	Child of Same	None	Roman Catholic	Debility	Dependency on Father	"	" "	Convent Convent	January 19th	14th March 59
8	Kenny William	Male	9	ditto	None	Roman Catholic	Nervous	ditto ditto	"	" "	Convent Convent	January 19th	Do
9	Gore Thomas	Male	68	Widower	Labourer	Roman Catholic	Debility	None		Unable to Work	Aghatee Kilpipe	January 21st	"
1520	Neal James	Male	14	Single	Servant	Roman Catholic	"	"		" "	Hackettstown Union	January 21st	"

Copyright Wicklow County Archives

FORM 6.—REGISTRY of Persons Admitted into, and Discharged from the Workhouse of the Union.—(*See 1st and 2nd Victoria, Cap. 56, Sec. 42.*)

1. Number.	2. Names and Surnames of Paupers.	3. Sex.	4. Age.	5. If Adult, whether Single, Married, Widower, or Widow; if Child, whether Orphan, Deserted, or Bastard.	6. Employment or Calling.	7. Religious denomination.	8. If disabled, the description of disability.	9. Name of Wife or Husband.	10. Number of Children.	11. Observations on condition of Pauper when admitted.	12. Electoral Division and Townland in which resident.	13. Date when Admitted, or when Born in the Workhouse.	14. Date when Died, or left the Workhouse.
1521	Horan John	Male	66	Widower	Labourer	Roman Catholic	Sore Eyes	None		Destitute & Want	Ballycastle Ballycastle	January 22 1859	
2	Mc Glenterpower	Male	70	Single	Labourer	Roman Catholic	Sickly	"		ditto ditto	Union at Large	January 22	29 April 1859
3	Scanlan Ellen	Female	68	Widow	"	Protestant	Weakly & Sick	"		Very Weakly and Sick	Mossy Mossy	January 26	
4	Mulhall Ellen	Female	22	Single	Servant	Roman Catholic	Injury	"		Destitute & Infirm	Coolkey Coolkey	January 26	
5	Carty Marjanne	Female	20	Single	Servant	Roman Catholic	Sickness	"		ditto ditto	Coolkeelan Coolkeelan	January 27	
6	Hoy Judy	Female	21	Single	Servant	Roman Catholic	Pain in the Stomach	None	None	Destitute & Weak	Union at Large	January 28	15 May 1859
7	Devoy Denis	Male	75	Widower	Labourer	Roman Catholic	Infirm	None	None	" "	Union at Large	January 28	
8	Hanley James	Male	16	Single	Servant	Protestant	Weakly	None	"	No Settlement	Ballintrain Town	January 28	
9	Kenny John	Male	28	Single	Labourer	Roman Catholic	Sore Legs	None	"	Destitute & Weak	Aghold Baly	January 28	8 May 1859
1530	Donahoe George	Male	70	Single	Tailor	Roman Catholic	Tailor	"	"	Destitute & Weak	Union at Large	January 28	
1	Kehoe Anne	Female	27	Single	Servant	Roman Catholic	Fever	"	"	Dec of Fever	Mossy Ballymoat	Jan 29	
2	Mc Carty Philip	Male	54	Single	Labourer	Roman Catholic	Pain in her Legs	"	"	Destitute & Weak	Union at Large	Jan 29	
3	Doolan Sally	Female	18	Single	Servant	Roman Catholic	Sore Neck	"	"	Unfit to hold her situation	Lamberts Lamberts	January 31st	
4	Thompson Catherine	Female	44	Married	Labourer	Roman Catholic	Disease in Bowels	Husband Malcolm	one	Very Ill and Weakly	Tomhaly Tomhaly	January 31st	
5	Conway Jane	Female	60	Single	Servant	Protestant	Sickly	None	"	Destitute & Weak	Carnew Carnew	February 4th	
6	Mc Guire Catherine	Female	40	Married	Labourer	Roman Catholic	Sickly & Weak	Husband Daniel	"	ditto ditto	Carnew Carnew	February 4th	
7	Carey John	Male	18	Single	Labourer	Roman Catholic	Disease of Spine	None	"	Destitute & Weak	Coolkey Coolkey	February 4th	31st March 1859
8	Kielty Margaret	Female	17	Single	Servant	Roman Catholic	Sore Foot	None	"	ditto ditto	Ballingate Ballingate	February 8th	
9	Brien Edward	Male	46	Married	Labourer	Roman Catholic	Gravel	Wife Not with him	"	Destitute & Weak	Carnew Carnew	February 11th	
1540	Neal James	Male	68	Widower	Labourer	Roman Catholic	Debility	None	"	ditto ditto	Ballintrain Town	February 12th	27 April 1859
1	Healy Peter	Male	24	Single	Labourer	Roman Catholic	Deafness	None	"	ditto ditto	Ballymore Ballymore	February 18th	8 March 1859
2	Baughan Margaret	Female	35	Single	Servant	Roman Catholic	Sore Eye	"	"	Unfit to hold her situation	Clongal Clongan	February 22nd	
3	White Mary	Female	15	Single	Servant	Roman Catholic	Weakly	"	"	Sickly left her place	Union at Large	" 24th	
4	Byrne Catherine	Female	30	Single	Servant	Roman Catholic	Sickly	"	"	Sickly left the House	Aghold Baly	February 25th	
5	Neal Mary	Female	24	Single	"	Roman Catholic	Swelled Neck	"	"	Unable to Work	Union at Large	February 25th	
6	Mitten Blaze	Male	14	Orphan	Beggary	Protestant	Swelled Legs	"	"	Unable to Work	Union at Large	February 27th	
7	Mc Guire Catherine	Female	40	Married	Labourer	Roman Catholic	Paralysis	Husband Daniel	"	Sent a dying Note	Carnew Carnew	March 5th	20 March 1859
8	Carty Margaret		20	Single	Servant	Roman Catholic	Fever	None	"	Unfit for her situation	Coolkey Coolkeen	March 8th	10 June 1859
9	Farrell Patrick	Male	Infant	Bastard of	Illegible	Protestant	Weakly	Dependant on Mother	Money of Issue	Born on the Way	Clongal Clongal	March 8th	26 March 1859
1550	Croston Eliza	Female		Deserted	Minor	Protestant	Weakly	Deserted by Mother	on the Hospital Ship Leaving		Tomhaly Tomhaly	March 9th	
1	Casey Mary	Female	76	Single	Servant	Roman Catholic	Weakly	None	None	Sickly left her situation	Ballintrain Ballintrain	March 12th	
2	Dalton Margaret	Female	23	Single	Servant	Roman Catholic	Weakly	None	1	No Means of Support	Union at Large	March 21st	26 April 1859
3	Dalton Ralph	Male	18 mths	Bastard	None	Roman Catholic	Sickly	Mother Margaret	"	" "	Union at Large	March 21st	" 26 "
4	Neal Ally	Female	40	Single	Servant	Roman Catholic	Swelled Neck	None	"	Unable to Work	Carnew Monrogar	March 19th	
5	Bruslawen Edward	Male	41	"	Labourer	Roman Catholic	Injury of Hip	"	"	Unable to Work	Clonmore Rathbeg	March 25th	7 June 1859
6	Hannon John	Male	58	Single	Labourer	Roman Catholic	Sore Eyes	None	"	Nearly Blind	Shillelagh Ballymurtagh	March 25	
7	Mellan Catherine	Female		Widow	"	Roman Catholic	Infirmity			Unable to Walk	Clongal Monaughrans	March 25th	31 April 1859
8	Neal Mary	Female	24	Single	Servant	Roman Catholic	Spasmodic Asthma	None	"	Unable to Walk	Union at Large	March 25th	
9	Byrne Denis	Male	7	Orphan	"	Roman Catholic	Broken Leg	Parents Living	"	Dead Separate	Kilcallyowen Kilmoeen	March 27th	7th June 1859
1560	Dawson Harriet	Female	35	Single	Servant	Roman Catholic	Sickly Emptive	None	"	Very Weakly after Confinement	Clonmore Clonmore	March 29th	

Discharged 18th April 1859.

Copyright Wicklow County Archives

FORM 6.—REGISTRY of Persons Admitted into, and Discharged from the Workhouse of the Union.—(*See 1st and 2nd Victoria, Cap. 56, Sec. 42.*)

1. Number.	2. Names and Surnames of Paupers.	3. Sex.	4. Age.	5. If Adult, whether Single, Married, Widower, or Widow; if Child, whether Orphan, Deserted, or Bastard.	6. Employment or Calling.	7. Religious denomination.	8. If disabled, the description of disability.	9. Name of Wife or Husband.	10. Number of Children.	11. Observations on condition of Pauper when admitted.	12. Electoral Division and Townland in which resident.	13. Date when Admitted, or when Born in the Workhouse.	14. Date when Died, or left the Workhouse.
1561	Kenny Johanna	female	24	Single	Servant	Roman Catholic	Not Admitted					1559 March 28	1559 March 30
2	Carey Margt	female	20	" "	" "	Roman Catholic	Healthy	"	"	Totally left to take Charge	Union at Large	March 28	"
3	Casey Betty	female	48	Single	Begging	Roman Catholic	Blind	"	"	Solely left the House	Monasteraden Town	April 3rd	4 May 59
4	Bryan John	Male	16	"	Labourer	Roman Catholic	Epileptic	"	"	Solely left the House in Want	Kilconnor Kilconnor	April 3rd	
5	Twamley John	Male	55	Single	Begging	Roman Catholic	Idiot	"	"	Cutely left the House	Conegal Monaughrim	April 8th	
6	Kavanagh Michael	Male	64	Widower	Labourer	Roman Catholic	Poor	None	"	Decay of Years	Conegal Conegal	April 8	16 May 59
7	Donagan James	Male	50	Married	Labourer	Roman Catholic	Poor	Wife Not with him	"	Decay of Years	Coolcastin Tomfinoge	April 10th	25 April 1859
8	Casey Mary	female	16	Single	Servant	Roman Catholic	Healthy	None	"	Solely left Situation	Monasteraden Monasteraden	April 13th	4 May 1859
9	Neal Mary	female	24	Single	Cancer	Roman Catholic	Sprained Leg	"	"	Left the House on yesterday	Union at Large	April 14	28 May 59
1570	Norton James	Male	13	Orphan	None	Roman Catholic	Healthy	"	"	Orphan in the Union	Coolcastin Ballyfolly	April 15	15 April 1859
1	Mellon Ally	female	20	Single	Labourer	Roman Catholic	Poor	"	"	Unable to Work	Conegal Poor	April 24	28 May 59
2	Elliot Benjamin	Male	70	"	Labourer	Protestant	Gravel	"	"	Very Old	Aghold Kilquiggan	March 4th	23 April 59
3	Kenny James	Male	Infant	Bastard	9th 1561	Roman Catholic	Healthy	Mother Johanna		Born in the House	Carnew Carnew	April 20	6 May 59
4	Durack John	Male	66	Widower	Cannot Labour	Roman Catholic	Dropsy	None	None	Unable to Work Solely on the	Union at Large	April 29th	7 May 59
5	Moylan Betty	female	21	Single	Labour Servant	Roman Catholic	Metastridas	None	"	Infirm to Work	Kilcommon Gorteal	April 29th	12 June 59
6	Whelan Anne	female	40	Widow	Labourer	Roman Catholic	Healthy	None	1	Labourer	Union at Large	April 29	28 May 59
7	Whelan Anne	female	32	Child of Same	None	Roman Catholic	"	Depending on Mother	"	None	Union at Large	April 29th	do
8	Kenny Bridget	female	30	Single	Labourer	Roman Catholic	Not in Confinement	None		Absent to be Confined	Shillelagh Shillelagh	May 7	24 May 59
9	Kenny John	Male	Infant	Bastard	"	Roman Catholic	Healthy	Dependent on Mother			Shillelagh Shillelagh	May 7	do
1580	Pollock Benjamin	Male		Married	Labourer	Protestant	Gravel	Wife not with him		Unable to Work	Aghold Kilquiggan	May 7	22 July 1860
1	Shydaker John	Male	Infant	Bastard	"	Roman Catholic	Healthy	Dependent on Mother			Kilconnor Conegal	May 7	24 May 59
2	Byrne Mary	female	35	Single	Servant	Protestant	Poor	None	None	Cannot Get to the House	Union at Large	May 10th	
3	Styles Thomas	Male	50	"	Labourer	Protestant	Sore Hand	Wife	"	unable to work	Union at Large	May 13th	4 June 59
4	Cannon Betty	female	20	"	"	Roman Catholic	Healthy	None	"	No means of Support	Carnew Carnew	May 13th	16 May 59
5	Cannon John	Male	22	Bastard	None	Roman Catholic	"	Dependent on Mother	"	"	Carnew Carnew	May 13th	do
6	Kenny Johanna	female	20	Single	Labourer	Roman Catholic	Totally Crippled	None	"	No means of Support	Carnew Carnew	May 13th	7 June 59
7	Kenny James	Male	Widr	Bastard	None	Roman Catholic		Dependent on Mother	"	"	Carnew Carnew	May 13th	do
8	Hogan Catherine	female	35	Married	Begging	Roman Catholic	Healthy	None	"	No means of Support	Union at Large	May 14th	15 May 1859
9	Hogan Elizabeth	female	4	Bastard	None	Roman Catholic	Dying	"	"	"	Union at Large	May 14th	do Dead
1590	Morgan Catherine	female	32	Single	Labourer	Roman Catholic	Insane	None	"	No means of Support	Kilpipe Monaleigh	May 16th	9 Sept 59
1	Byrne Patrick	Male	17	Single	Servant	Roman Catholic	Poor	None	"	Poor	Conegal Conegal	May 17th	21 May 59
2	Nowlan Peter	Male	16	Single	Servant	Roman Catholic	Poor	None	"	Ill of Fever	Ballingale Castleross	May 17th	28 May 1859
3	Harris Margaret	female	14	Orphan	None	Protestant	Poor	None	"	Ill of Fever	Conegal Kilbarry	May 17th	1 June 59
4	Forde Mary	female	20	Single	Labourer	Roman Catholic	Poor	None	"	Ill of Fever	Aghold Kilquiggan	May 24th	12 June 59
5	Kenny John	Male	28	Single	Servant	Roman Catholic	Pains in his Legs	None	"	unable to Work	Aghold Derby	May 25th	9 July 59
6	Kelly Bridget	female	40	Married	Labourer	Roman Catholic	Poor	Husband out with him	"	Ill of Fever	Rochestown Rochestown	May 30th	14 June 59
7	Byrne Judith	female	50	Single	Labourer	Roman Catholic	Lame	None	"	No Means of Support	Moyacomb Garryhastow	May 27th	
8	Carey Margaret	female	16	Single	Servant	Roman Catholic	Healthy	None	"	Cutely left Situation	Union at Large	May 27th	18 July 1859
9	Cassidy Nancy	female	88	Widow	Labourer	Roman Catholic	Infirm	None	"	No Means of Support	Kilconnor Kilconnor	June 3rd	14 June 59
1600	Cannon Betty	female	20	Unmarried	"	Roman Catholic	Healthy	None	1	No Residence	Carnew Carnew	June 4	11 June 59

Copyright Wicklow County Archives

FORM 6.—REGISTRY of Persons Admitted into, and Discharged from the Workhouse of the Union.—(*See 1st and 2nd Victoria, Cap. 56, Sec. 42.*)

1. Number.	2. Names and Surnames of Paupers.	3. Sex.	4. Age.	5. If Adult, whether Single, Married, Widower, or Widow; if Child, whether Orphan, Deserted, or Bastard.	6. Employment or Calling.	7. Religious denomination.	8. If disabled, the description of disability.	9. Name of Wife or Husband.	10. Number of Children.	11. Observations on condition of Pauper when admitted.	12. Electoral Division and Townland in which resident.	13. Date when Admitted, or when Born in the Workhouse.	14. Date when Died, or left the Workhouse.
1601	Cavanagh John	Male	2½ yrs	Bastard of Ph Hoo	None	Roman Catholic	Healthy	Deserting on Mother	"	No Residence	Carnew Carnew	June 4	15 " Removed
2	Doyle Jane	Female	10	Unmarried	Labourer	Roman Catholic	Ill. Bodied	None	2	No Residence nor Means	Carnew Carnew	June 10	28 July 57
3	Doyle Catherine	Female	7	Bastard	None	Roman Catholic	Healthy	Depending on Mother	"	ditto ditto	Carnew Carnew	June 10	" "
4	Doyle Anne	Female	2½	Bastard	None	Roman Catholic	Healthy	ditto ditto	"	ditto ditto	Carnew Carnew	June 10	" "
5	Byrne Thomas	Male	46	Married	Labourer Farmer	Roman Catholic	Feverish	Wife in Bed		Unable to Work or hypothermia	Union at Large	June 11	16 June 57
6	Doyle Biddy	Female	18	Single	Servant	Roman Catholic	Fever	None	None	Ill of Fever	Ballinglen Ballinaglea	June 15	6 July 1857
7	Mc Gee Margret	Female	35	"	Begging	Roman Catholic	Insane	None	"	Unable to earn subsistence	Carnew Carnew	June 17	18 July 1857
8	Fleming Sarah	Female	15	"	Servant	Roman Catholic	Healthy	Mother - Pauper	"	Solely left on Hire	Hawkestown	June 17	18 "
9	Sanderson Edward	Male	65	Married	Mason	Protestant	Sickly	Wife Not with him	"	Unable to Work	Shillelagh Shillelagh	June 21	25 July 1857
1610	Brenaghan Patrick	Male	40	Single	Labourer	Roman Catholic	Prison on his Wife	None	"	Unable to Work	Clonmore Ballaghy	June 21	26 July 1857
1	Toole Judith	Female	18	Orphan	None	Roman Catholic	Fever		"	Ill of Fever	Aghold Shillelagh	June 21	27 July 1857
2	Dwyer Thomas	Male	13	Orphan	None	Roman Catholic	Sore Neck	None	"	Unable to hold his Wife	Union at Large	June 22	23 July 57
3	Jackson Mary	Female	30	Single	Servant	Protestant	Sore Leg	None	"	Ill of	Union at Large	June 23	27 July 57
4	Kelly Sally	Female	16	Single	Servant	Roman Catholic	Deserter	"		Solely left on Hire	Ballinglen Ballinglen	June 24	13 "
5	Jackson John	Male	66	Single	Labourer	Protestant	Sore Legs	None	"	Unable to Work	Aghold Aghold	June 26	28 July 57
6	Bagan John	Male	16	Single	Servant	Roman Catholic	Chilblains			unable to work	Killanure Killanure	July 2nd	
7	McDermott Margt.	Female	10	Single	None	Roman Catholic	Fever			Ill of Fever	Clonegal Clonegal	July 2nd	22 Aug 57
8	Healy Alex	Male	23	Single	Labourer	Roman Catholic	Debility	None		unable to work	Killanure Killanure	July 3rd	9 Sept 57
9	Denison Robt (Idiot)	Male	5	Deserted	None	Not Entered	Health	Deserted by Mother		No Means of Support	Clonegal Clonegal	July 6	
1620	Farrell Rachael	Female	19	Single	Servant	Roman Catholic	Sore Legs	None		unable to work	Colbey Colbey	July 7th	4 Aug 57
1	Doyle John	Male	27	Married	Labourer	Roman Catholic	Fever	Wife not with him		Ill of Fever	Shillelagh Shillelagh	July 13	23 " 1857
2	Carey Elizabeth	Female	52	Widow	Begging	Roman Catholic	Blind	None		No Means of Support	Hackletown Hackletown	July 15th	9 May 1862
3	Clearel Mary	Female	45	Single	Servant	Roman Catholic	Fever	None		Ill of Fever	Tinahely Tinahely	July 13th	
4	Smith Charles	Male	16	Orphan	None	Protestant	Fever	None		Ill of Fever	Ashford Coolattin	July 16th	
5	Rowlette James	Male	14	Orphan	Sweep	Roman Catholic	Fever	None		Ill of Fever	Union at Large	July 18th	4 Aug 57
6	Ward Ellen	Female	66	Married	Labourer	Roman Catholic	Debility	Husband not with her		unable to earn support	Killaps Kilcavney	July 20th	30 Jul 57
7	Dennis Williams	Male	20	Single	"	Roman Catholic	Ulcers on Legs	None	"	Very Ill of Fever	Clongal Clongal	July 17th	13 August 57
8	Brennan Eliza	Female	28	Unmarried	Servant	Protestant	Healthy	Her Child on the Parish		Prosecution for Abandonment	Ballinahely Tinahely	July "	
9	Toole Bridget	Female	14	Married	Labourer	Roman Catholic	Fever	Her Husband Transported		Ill of Fever	Aghold Kilquiggan	July 24	28 Aug 57
1630	Toole Sally	Female	12	Child of Last	Never Married	Roman Catholic	Fever	Deserted by Mother		Ill of Fever	Aghold Kilquiggan	July 26	
1	Behan Elizabeth	Female	83	Widow	None	Roman Catholic	Infirm	None	"	No Residence nor Means	Clongal Clongal	July 29th	Died 2nd March 1862
2	Kavanagh Rose	Female	80	Widow	None	Roman Catholic	Infirm	None	"	No Means of Support	Kenny Kenny	July 29th	4 Aug 57
3	Byrne Catherine	Female	27	Married	Labourer	Roman Catholic	Fever	Husband		not with the Ill of Fever	Aghold Kilquiggan	July 31	7 Aug 57
4	Lyster Catherine	Female	60	Single	Servant	Protestant	Rheumatism	None	"	Confined to Bed for some time	Ross Ross	July 31	17 Oct 57
5	James Matthew	Male	28	Single	Labourer	Roman Catholic	Fever	"	"	Ill of Fever	Coolattin Coolattin	Sept. 6th	14 Sept 57
6	Dempsey Denis	Male	70	Single	Labourer	Roman Catholic	Infirm	"	"	No Residence nor Means	Union at Large	August 12th	15 Oct 57
7	White Jane	Female	38	Widow	Farmer	Roman Catholic	"	"	1	ditto ditto	Union at Large	Sept. 12th	21 Sept 57
8	White Anne	Female	3	Child of ditto	None	Roman Catholic	"	Depending on Wife	Non	" "	Union at Large	Sept. 12th	Do
9	White Mary	Female	15	Single	Servant	Roman Catholic	Healthy	None	"	Solely left Situation	Union at Large	Sept. 12	28 August 57
1640	Mallon James	Male	25	Single	Labourer	Roman Catholic	Fever	"	"	Ill of Fever	Killanure Shillelagh	Sept. 18th	15 Sept 57

Copyright Wicklow County Archives

Form 6.—REGISTRY of Persons Admitted into, and Discharged from the Workhouse of the Union.—(See 1st and 2nd Victoria, Cap. 56, Sec. 42.)

1. Number.	2. Names and Surnames of Paupers.	3. Sex.	4. Age.	5. If Adult, whether Single, Married, Widower, or Widow; if Child, whether Orphan, Deserted, or Bastard.	6. Employment or Calling.	7. Religious denomination.	8. If disabled, the description of disability.	9. Name of Wife or Husband.	10. Number of Children.	11. Observations on condition of Pauper when admitted.	12. Electoral Division and Townland in which resident.	13. Date when Admitted, or when Born in the Workhouse.	14. Date when Died, or left the Workhouse.
1641	Doyle Catherine	female	16	Single	Servant	Roman Catholic	Sore Eyes	None	None	Unable to hold her situation	Coollattan Stoops	August 1859 24th	6 Sept 59
2	Tompkin Judy	female	35	Unmarried	Labourer	Roman Catholic	S. Bodied	"	2	No Residence lately left	Carnew Carnew	Sept. 26	15 Oct 59
3	Tompkin Catherine	female	5	Bastard	None	Roman Catholic	Healthy	Depending on Mother	"	" Cleanly "	Carnew Carnew	Sept. 26th	do
4	Tompkin Mary	female	2	"	None	Roman Catholic	"	ditto	"	" Cleanly "	Carnew Carnew	Sept. 26th	do
5	Doyle Jane	female	40	Unmarried	Labourer	Roman Catholic	Blind	None	2	" Cleanly "	Carnew Carnew	Sept. 26th	3 Dec 59
6	Doyle Catherine	female	7	Bastard	None	Roman Catholic	Healthy	Depending on Mother	"	Middling Clothed Clean	Carnew Carnew	Sept. 26th	11 August 60
7	Doyle Anne	female	3	"	"	Roman Catholic	"	ditto	"	ditto ditto	Carnew Carnew	Sept. 26th	do
8	Osbawen Robert	Male	64	Single	Printer	Protestant	Rupture	None	None	Unable to proceed on journey	Union at Large	Sept. 26th	26 Sept. 59
9	Oakes Margaret	female	21	"	Servant	Roman Catholic	Sore Eyes	"	"	Unable to hold her situation	Clonmore Baldonnel	Sept. 31st	
1650	Styles Thomas	Male	50	Married	Labourer	Protestant	Lame	None	"	Unable to earn Support	Union at Large "	Sept. 2nd	10 May 60
1	Lacey Philip	Male	40	Married	Labourer	Roman Catholic	Fever	None	"	Ill of Fever	Hacketstown Hacketstown	Sept. 2nd	12 Sept 59
2	Lacey Elizabeth	female	38	Married	Labourer	Roman Catholic	unsound Mind	Philip	"	No Means of Support	Hacketstown Hacketstown	Sept. 2nd	21 Sept 59
3	Cassidy Nancy	female	81	Single	Labourer	Roman Catholic	Infirm	None	"	No Residence Nor Means	Killenure Killenure	Sept. 9th	18 Sept 1860
4	Condell Margaret	female	20	Single	Servant	Roman Catholic	Sore Eyes	None	"	Unable to hold her place	Union at Large	Sept. 13th	25 Sept 59
5	Hyde Denny	Male	21	Single	Servant	Protestant	Scorfula	None	"	ditto ditto	Union at Large	Sept. 14th	24 Apl. 1860
6	White Mary	female	"	"	"	Roman Catholic	Decline & fever	"	"	No Residence Nor Means	Clongal Clongal	September 24th	
7	Lacey Elizabeth	female	38	Widow	Labourer	Roman Catholic	Insane at intervals	"	"	No Means of Support	Hacketstown Tawn	September 24th	11 July 1860
8	Hayes Sarah	female	20	Single	Servant	Roman Catholic	Fever	"	"	Unable to hold her situation	Hacketstown Hacketstown	September 25th	7 Oct 59
9	Doran Anne	female	60	Single	Begging	Roman Catholic	Fever	"	"	Ill of Fever	Hacketstown Tawn	September 27th	do
1660	Anderson Ellen	female	74	Widow	None	Protestant	Sickly	"	"	No Means of Support	Shillelagh Shillelagh	September 28th	30 Oct 59
1	Kelly George	Male	77	Single	None	Protestant	Rheumatism	None	None	No Residence Nor Support	Clonmore Clonmore	Sept. 30th	18 May 60
2	White Jane	female	40	Widow	Labourer	Roman Catholic	Insane at times	None	1	ditto ditto	Union at Large	Sept. 30th	8 May 60
3	White Anne	female	5	Child of ditto	None	Roman Catholic	Delicate	Depending on Mother	"	ditto ditto	Union at Large	Sept. 30th	ditto
4	Walsh Patrick	Male	7	Orphan	None	Roman Catholic	Healthy "	" " "	"	found Begging about	Clonmore Ballinakill	Sept. 30th	Died 6 June 62
5	Sharp Mary	female	6 Wk	Deserted		Roman Catholic	" "	Left in Board Room by Reputed Father			Union at Large	October 7th	
6	Darcy Margaret	female	20	Married	Servant	Roman Catholic	Scrofula & Sore Eyes	None	None	No Means of Necessary Support	Union at Large	October 8	
7	Nowlan Thomas	Male		Child of Anne	"	Roman Catholic	Healthy	"	"	" "	Shillelagh Shillelagh	October 12th	26 Oct
8	Nowlan Jane	female	24	Married	"	Protestant	Scrofula	Husband Patrick	"	Unable to attend hereby	Shillelagh Shillelagh	October 12	26 Oct 59
9	McDaniel Mary	female	32	Unmarried	Prostitute	Roman Catholic	Mitchell	None	"	Unable to earn Support	Union at Large	October 21	23 Dec 59
1670	Lawler Patrick	Male	16	Single	Servant	Roman Catholic	Healthy	None	"	Lately left Situation	Union at Large	October 24	5 Jan 60
1	Sherwood Margt.	female	16	Single	Servant	Protestant	Healthy	None	"	ditto ditto	Aghold Coolkenno	October 24	4 Nov 59
2	Brenshawn Patrick	Male	40	Single	Labourer	Roman Catholic	Infirm & bad Leg	None	"	Lately left	Clonmore Redbog	October 29	
3	Bryan John	Male	17	Servant	Single	Roman Catholic	Epileptic	None	"	ditto ditto	Killenure Killenure	October 29	26 Oct 59
4	Sylvester John	Male	50	Widower	Labourer	Roman Catholic	Constipation of Bowels		"	Unable to Work	Carnew Kilcavan	November 3	21 Nov 59
5	Whelan Patrick	Male	62	Widower	Labourer	Roman Catholic	Injury	None	"	Injury of Ribs	Ballingate Drummore	November 3	26 Nov 59
6	Kelly Sally	female	17	Single	Servant	Roman Catholic	Pain in Stomach	None	"	Unable to hold her place	Ballyglen Ballinglen	November 3	9 April 60
7	McDaniel Patt	Male	Infant of 1669	"		Roman Catholic	Healthy	Mother Mary		Born on the House	Union at Large	November 3	21 Dec 59
8	White Mary	female	17	Single	Servant	Roman Catholic	Healthy	None	"	Lately left a situation	Union at Large	November 4	18 Feb 1860
9	Wade Elizabeth	female	26	Unmarried	Labourer	Roman Catholic	Near her Confinement	"	1	Unable to Work	Hacketstown Monacurra	November 8	24 April 1860
1680	Wade Catherine	female	3	Child of ditto	None	Roman Catholic	Healthy	Depending on Mother	"	" "	Hacketstown	November 8	ditto

Census Return 17th November 1859

Edward Taylor & Catherine Taylor

Thomas Beddle, Patrick Brennan, Chairman, Chairman, Chairman, Chairman, Chairman

Copyright Wicklow County Archives

FORM 6.—REGISTRY of Persons Admitted into, and Discharged from the Workhouse of the Union.—(*See 1st and 2nd Victoria, Cap. 56, Sec. 42.*)

1. Number.	2. Names and Surnames of Paupers.	3. Sex.	4. Age.	5. If Adult, whether Single, Married, Widower, or Widow; if Child, whether Orphan, Deserted, or Bastard.	6. Employment or Calling.	7. Religious denomination.	8. If disabled, the description of disability.	9. Name of Wife or Husband.	10. Number of Children.	11. Observations on condition of Pauper when admitted.	12. Electoral Division and Townland in which resident.	13. Date when Admitted, or when Born in the Workhouse.	14. Date when Died, or left the Workhouse.
1681	Sweyne John	Male	61	Single	Labourer	Roman Catholic	Bronchitis	None	None	Unable to Work	Carrickbeg Belmonge	Novemb 8 1859	18 Dec
2	Doyle Mary	Female	50	Single	Labourer	Roman Catholic	Emphysema	None	"	Not Destitute Not Support	Mayarcomb Lower	Novemb 11	28 Nov 59
3	Woods Robert	Male	15	Single	Servant	Roman Catholic	Lame in Legs	None	"	Unable to labour this year	Shillelagh Coolgreany	Novemb 16	26 Nov 59
4	Donagan William	Male	20	Single	Labourer	Roman Catholic	Dysphagia	None	"	Unable to Work	Carnew Town	Novemb 18	3 Dec 59
5	Swiveard Margt	Female	16	Single	Servant	Protestant	Healthy	"	"	Likely Get his farm	Ballycoog Coolkenno	Novemb 17	19 Nov 59
6	Canby William	Male	5	Orphan	None	Roman Catholic	"	"	"	Married Living Parents	Coolattin Newpark	Novemb 18	
7	Poole Thomas	Male	20	Single	Labourer	Roman Catholic	Fever	"	"	Dec of Fever	Ballycoog Mayarcomb	Novemb 22	25 Dec 59
8	Byrne John	Male	25	Married	Labourer	Roman Catholic	Fever	Wife not with them	"	Dec of Fever	Coolboy Coolkenno	Novemb 22	7 Dec 59
9	Kavanagh Peter	Male	12	Orphan	Servant	Roman Catholic	Sore Eyes	None	"	Not Means Unable to Work	Carnew Carnew	Novemb 23	
1690	Murphy Anne	Female	40	Single	Labourer	Roman Catholic	Healthy	None	"	Unable to support Family	Clongal Cooyal	Nov 26	3 Jan 60
1	Sommers Simon	Male	50	Single	Labourer	Roman Catholic	Fever	None	"	Unable to Work	Mumy Mumy	Nov 29	3 Dec 59
2	Nisbet Thomas	Male	15	Single	Labourer	Protestant	Scurvy	None	"	Unable to earn Support	Carnew Carnew	Nov 30	10 May 1860
3	Hanlon Mary	Female	15	Widowed	Labourer	Roman Catholic	Fever	Husband William		Dec of Fever	Shillelagh Shillelagh	Dec 31	8 Dec 59
4	Brennan Mary	Female	21	Single	Labourer	Roman Catholic	Sore Eyes	None	"	Unable to earn Support	Mayarcomb Lower	Decemb 1	26 May 1860
5	Byrne James	Male	63	"	Labourer	Roman Catholic	Lichy	"	"	Unable to Work	Newtownbarry	Decemb 2	24 Dec 59
6	Byrne Sandy	Female	50	Single	Labourer	Roman Catholic	Lichy	"	"	ditto ditto	Mayarcomb	Decemb 2	25 April 1860
7	Hopkins Mary	Female	16	Single	Servant	Protestant	Healthy	"	"	ditto ditto	Newtownbarry	Decemb 2	7 Dec 59
8	Byrne Micheal	Male	25	"	Labourer	Roman Catholic	Consumption	"	"	ditto ditto	Edermine	Decemb 2	28 Dec 59
9	Redmond Anne	Female	3	Orphan	None	Roman Catholic	Healthy	Mother Lives in Jail		Dirty and Neglected	Marian at nays	Decemb 6	26 Feb 60
1700	Delanoning Sally	Female	16	Single	Servant	Roman Catholic	Sore Foot	None	"	Unable to take Employ	Newtownbarry	Decemb 7	19 March 60
1	Hewick Margt	Female	22	"	Labourer	Roman Catholic	Scabby	None	"	Dec of Paralysis	Coolattin Town	Decemb 9	19 March 1860 Dead
2	Nolan Ryan	Female	25	"	"	Roman Catholic	Fever	None	"	Dec of Fever	Newtownbarry Ballycoog	Decemb 9	7 Dec 59
3	Howard Sarah		69	Widow	Labourer	Roman Catholic	Infirm	None	"	Unable to earn Support	Newtownbarry Town	Decemb 9	14 May 1860
4	Brennan Catherine		27	Unmarried	Servant	Roman Catholic	Hearing	"	1	Unable to Work	Newtownbarry "	Decemb 9	24 April 60
5	Connors Anne	Female	1/4	Bastard	None	Roman Catholic	Healthy	None	"	"	Newtownbarry "	Decemb 9	24 April 1860
6	Fox Mary		84	Widow	Begging	Roman Catholic	Infirm	None	Nine	Dy Worthy and old	Coolboy Coolkenno	Decemb 15	17 Nov 1860
7	Cosgrave Michael	Male	17	Single	Labourer	Roman Catholic	Fever	None	Nine	Dec of Fever	Carnew Carnew	Decemb 13	20 Dec 59
8	Carron Eliza	Female	30	Single	Servant	Protestant	Healthy	Child	"	No Means of Support	Tinahely Tinahely	Decemb 17	
9	Carron Eliza	Female	2½	Bastard	"	"	"	"	"	"	Tinahely Tinahely	Decemb 17	
1710	Wade Bridget	Female	Infant	Bastard	"	Roman Catholic	Healthy	"	"	"	Hacketstown Rathnegeeragh	Decemb 17	24 April 1860
1	Byrne Sarah	Female	70	Single	Labourer	Roman Catholic	Infirm	None	"	unable to earn Support	Ballycoog Ballycoog	Decemb 20	5 Nov 60
2	Fallon Judith	Female	60	Single	Labourer	Roman Catholic	Debilitated	None	"	No Means of Support	Carnew Carnew	Decemb 21	
3	Byrne Anne	Female	80	Widow	Labourer	Roman Catholic	Unfit from age	None	"	unable to work	Clonmore Clonmore	Decemb 21	8 Nov 1860 Dead
4	Doyle Catherine	Female	19	Single	Servant	Roman Catholic	Sore eyes	None	"	unable to hold her situation	Coolattin Stoops	Decemb 21	12 Dec 59
5	Whelan Anne	Female	20	"	"	Roman Catholic	Fever	"	"	Dec of Fever	Clonmore Clonmore	Decemb 20	31 Dec 59
6	Butler William	Male	23	Single	Servant	Roman Catholic	Fever	None	"	Dec of Fever	Shillelagh Shillelagh	Decemb 29	10 Jan 60
7	Sherwood Margt	Female	17	"	Labourer	Protestant	Healthy	"	"	No Residence nor Support	Shoild Coolattin	Decemb 29	25 Jan 60
8	Wall Mary		30	Single	Labourer	Roman Catholic	Fainting	"	1	No Means of Support	Shillelagh Carnew	Decemb 30	26 April 1860
9	Pratt Elizabeth		1	Bastard	"	Roman Catholic	Delicate	"	"	Dec of Fever	Shillelagh Carnew	Decemb 30	do
1720	Kavanagh Arthur		57	Single	Labourer	Roman Catholic	Insane	Dyspeptic and Mother	"	Likely Get Strong	Shillelagh Carnew	Decemb 30	18 Feb 60
	Byrne Mary		60	Single	Labourer	Roman Catholic	Fever	None	"	Dec of Fever	Newtownbarry at nays	Decemb 31	8 Jan 60

Wicklow County Archives
Copyright

FORM 6.—REGISTRY of Persons Admitted into, and Discharged from the Workhouse of the Rathdrum Union.—(*See 1st and 2nd Victoria, Cap. 56, Sec. 42.*)

1. Number.	2. Names and Surnames of Paupers.	3. Sex.	4. Age.	5. If Adult, whether Single, Married, Widower, or Widow; if Child, whether Orphan, Deserted, or Bastard.	6. Employment or Calling.	7. Religious denomination.	8. If disabled, the description of disability.	9. Name of Wife or Husband.	10. Number of Children.	11. Observations on condition of Pauper when admitted.	12. Electoral Division and Townland in which resident.	13. Date when Admitted, or when Born in the Workhouse.	14. Date when Died, or left the Workhouse.
1721	Davis Davis	Male	85	Single	None	Roman Catholic	Lame and Weakly	None	None	Destitute & Incapable to earn Support	Union at Large	December 30 1859	10 April 1860
2	Whelan Margaret	Female	84	"	"	Roman Catholic	Old Weakly & dirty	None	None	No Residence Nor Means of Support	Clonmore Ballinaclash	January 5th 1860	10 Feb 60
3	Gahan Catherine	Female	61	Widow	Begging	Roman Catholic	Weakly from age	"	"	No Means of Support	Clonecal Kinaughrone	January 6	April 17 1860
4	Cummins Richard	Male	19	Single	Servant	Roman Catholic	Ill of fever	None	"	Ill of fever	Clonmore Crosstown	January 7th	18 Jan 60
5	Hickey Thomas	Male	20	Single	Servant	Roman Catholic	Swollen Foot	"	"	Unable to Work	Ballinaclash Ballinaclash	January 9	18 Jan 60
6	Doyle Sarah	Female	20	Single	Servant	Roman Catholic	Sore Eyes	"	"	Destitute & Friendless & Sister	Coolnacarrigagort	January 9th	24 April 60
7	Healy Peter	Male	24	Single	Labourer	Roman Catholic	Sores	"	"	Unable to earn Subsistence	Kilcommon Kilcommon	January 11	23 April 1860
8	Doyle John	Male	36	Married	Labourer	Roman Catholic	Sores	"	"	Unable to Work	Ballinacor Tombrane	January 12	18 Feb 60
9	Anne Byrne	Female	25	Single	Labourer	Roman Catholic	Family away	"	"	No Means of Support	Coolroy Coolroe	January 13	23 March 60
1730	Byrne Daniel	Male	18	Single	Servant	Roman Catholic	Deaf	"	"	Left Place of situation	Union at Large	January 13	
1	Doyle Mary	Female	17	Single	Servant	Roman Catholic	Sore in the Stomach	"	"	Unable to hold his situation	Union at Large	January 20	11 Feb 60
2	Elliott Elizabeth	Female	53	Widow	Labourer	Roman Catholic	Sickly	"	"	No Means of Support	Tinahely Ballycrochan	January 20	7 June 60
3	Byrne Anne	Female	21	Single	Servant	Protestant	Fever	"	"	Unable to hold the situation	Ballinaclash Mountain	January 20	24 Feb 60
4	Neal James	Male	71	Widower	Labourer	Roman Catholic	Debility	"	"	No Means of support	Hacketstown Town	January 20	23 April 1860
5	Havelgan Mary	Female	70	Single	Begging	Roman Catholic	Infirm	"	"	unable to work	Coolattin Nagart	January 23	30 Feb 60
6	Kehoe John	Male	28	Single	Servant	Roman Catholic	Sickly	"	"	unable to work	Ballinacor Drumming	January 27	6 Feb 1860
7	Kelly James	Male	54	Married	Labourer	Roman Catholic	Sore Hands	"	"	No Means of Support	Tinahely Ballycrochan	January 27	6 Feb 1860
8	Kirwan Michael	Male	30	Single	Labourer	Roman Catholic	Fever	"	"	Ill of Fever	Clonmore Ballinaclash	January 30	
9	Bell Jane	Female	39	Single	Servant	Protestant	Healthy	"	"	Left his situation from sickness	Carnew Carnew	January 30	2 Feb 60
1740	Doyle Rose	Female	15	Single	Servant	Roman Catholic	Fever	"	"	Ill of Fever	Shillelagh Ballynacloe	January 31	15 Feb
1	Graham Mary	Female	45	Single	Servant	Roman Catholic	Dropsy	"	"	Dropsy	Kilpipe Ravanastown	January 31	2 Feb 60
2	Gregan Martin	Female	38	Widower	Labourer	Roman Catholic	Sickly	"	"	Sore Legs	Carnew Carnew	February 3rd	25 April 38
3	Fox Judith	Female	60	Single	Servant	Roman Catholic	Ill Weakly	"	"	Ill of Fever	Union at Large Rathdrum	February 3rd	7 Sept 1860
4	Beggs James	Male	35	Single	Servant	Roman Catholic	Sickly	"	"	Bad Legs	Carnew Carnew	February 6th	26 May 1860
5	Neil John	Male	39	Single	Labourer	Roman Catholic	Sickly	"	"	Pain in the Stomach	Kilpipe Kilcarry	February 6th	10 Feb 1860
6	Neal John	Male	30	"	"	Roman Catholic	Sickly	"	"	Sickly	Kilpipe Moneen	February 7	11 Feb 60
7	Nowlan Mary	Female	40	Unmarried	Labourer	Roman Catholic	Sickly	None	1	Deserted by Husband	Union at Large	February 10	16 Feb 60
8	Donohoe Biddy	Female	64	Widow	Begging	Roman Catholic	Sickly and Deformity Cured	None	"	Dirty Sickly and Weak	Union at Large	February 11	22 May 60
9	Brown Mary	Female	Infant	of No 1704	None	Roman Catholic	Delicate and Weakly	Mathew Cottiam	"	Born in the House	Hacketstown Town	February 10	24 April 1860
1750	Brown Catherine	Female	Infant	of ditto	None	Roman Catholic	ditto ditto	" "	"	Born in the House	Hacketstown Town	February 10th	ditto
1	Neal John	Male	40	Single	Servant	Roman Catholic	Sickly	None	"	Unable to hold his situation	Kilpipe Coolaleg	February 14th	11 March 60
2	Kennedy Catherine	Male	24	Single	None	Roman Catholic	Sore Eyes and Cough	"	"	Lay poorly and no help	Shillelagh Shillelagh	February 15th	27 Feb 60
3	Morgan George	Male	70	Single	Begging	Roman Catholic	Sickly & Infirm	"	"	Sickly and Weak	Union at Large Clongal	February 17th	21 Feb 60
4	Carrol Mary	Female	50	Single	Servant	Roman Catholic	Sickly	"	"	Sore Cold and Spitting	Union at Large Ballinacor Drumming	February 17th	
5	Murphy Anne	Male	70	Single	Begging	Roman Catholic	Infirm and Weak	"	"	Unable to Work	Clongal Clongal	February 18th	18 February 1860
6	Conroy Jane	Female	51	"	Labourer	Protestant	Fever	"	"	Ill of Fever	Carnew Carnew	February 18th	11 April 1860
7	Clancy Matthew	Male	20	Single	Shoemaker	Roman Catholic	Ill of Cold	"	"	Ill of Fever	Shillelagh Shillelagh	February 20th	24 April 1860
8	Ronaleigh Mary	Male	60	Single	Servant	Roman Catholic	Fever	"	"	ditto ditto	Clonmore Clonmore	February 22nd	6 April 60
9	[illegible]	Female	20	Single	Servant	Roman Catholic	Delicate & Weakly	None	"	Born in the House Weakly	Clonmore Clonmore	February 23rd	
1760	Shedlock Samuel	Male	20	Single	Servant	Protestant	Ill of fever	"	"	ditto ditto	Ballingate Baylisgrange	February 23rd	27 Feb 60

COPYRIGHT Wicklow County Archives

FORM 6.—REGISTRY of Persons Admitted into, and Discharged from the Workhouse of the Union.—(*See 1st and 2nd Victoria, Cap. 56, Sec. 42.*)

1. Number.	2. Names and Surnames of Paupers.	3. Sex.	4. Age.	5. If Adult, whether Single, Married, Widower, or Widow; if Child, whether Orphan, Deserted, or Bastard.	6. Employment or Calling.	7. Religious denomination.	8. If disabled, the description of disability.	9. Name of Wife or Husband.	10. Number of Children.	11. Observations on condition of Pauper when admitted.	12. Electoral Division and Townland in which resident.	13. Date when Admitted, or when Born in the Workhouse.	14. Date when Died, or left the Workhouse.
1761	Doyle Mary	female	17	Single	Servant	Roman Catholic	Ulcered stomach	None	"	Unable to Work	Union at Large	1860 February 23rd	Discharged Feb 26th
2	Langdon Rachel C	female		Single	"	Protestant	Fever	"	"	Dec of Fever	Ballingate Orphan pass	February 26	27 do
3	Sheridan John	Male	56		Labourer	Protestant	Sick	"	"	Unable to Work	Tenahely Ballycahoon	February 29	19 April 1860
4	Neal Catherine	female	15	Single	Servant	Roman Catholic	Unhealthy	"	"	Totally left her place	Ballingate Ballingate	February 29	11 May 60
5	Cochrane Mary	female	25	Single	Servant	Protestant	Sickly	"	"	Unable to work	Keepers Tullamoy	February 29	4th April 1860
6	Donaugh Mary	female	60	Single	Servant	Roman Catholic	Sickly	None	"	Spitting Blood	Tenahely Tenahely	March 3rd	9 July 1860
7	Priestley Joshua	Male	20	Single	Servant	Roman Catholic	Sick	"	"	Sick	Tenahely Newtown	March 5th	
8	Byrne Nancy	female	60	Single	Servant	Roman Catholic	Sickly & unhealthy	"	"	unable to work	Tenahely Tenahely	March 7th	30 March
9	Doherty Ellen	female	25	Single	Servant	Protestant	With child	"	"	unable to work & Child for Education	Union at Large	March 7th	24 April 1860
1770	Dunlay Thomas	Male	59	Married	Labourer	Roman Catholic	Lame & Sickly	None	"	unable to work	Carnew Kilcavan	March 7th	26 April 1860
1	Parke Margaret	female	50	Widow	Soldiers wife	Roman Catholic	Sickly	"	"	No Residence nor Support	Union at Large	March 8th	18 May 60
2	Harris Margaret	Male	60	unmarried	Labourer	Roman Catholic	Fever	"	"	Dec of Fever	Kilpipe Shoptrick	March 8th	4th April 60
3	Ryan Eliza	female	35	Widow	Begging	Roman Catholic	Family ailing	None	"	No means of support	Union at Large	March 10th	26 March
4	Ryan Ellen	female	17	Single	Begging	Roman Catholic	Sickly	Mother Eliza	"	No means of support	Union at Large	March 10th	20
5	Ryan Susan	female	7	Single	Begging	Roman Catholic	Healthy	None	"	No means of support	Union at Large	March 10th	29 March 60
6	Shannon John	Male	15	Single	Servant	Roman Catholic	Fever	None	"	Ill of Fever	Ballingate Rathingramy	March 12th	7 April 60
7	Shea Mary	female	16	Single	Servant	Roman Catholic	Healthy	None	"	No Means of support	Clonmore Clonmore	March 12th	16 March 60
8	Ryan Mary	female	Infant	Bastard of Mary Ryan		Roman Catholic	Unhealthy	Mother Eliza	"	Same as Mother	Union at Large	March 12th	26 March 60
9	Kenny Mary	female	60	Married	Labourer	Roman Catholic	Sickly	Husband William	"	No Means of support	Carnew Carnew	March 15th	29 Sept 60
1780	Cavanagh Michael	Male	71	Widower	Labourer	Roman Catholic	Infirm	None	None	No Residence nor Means of Support	Clonegal Ballycommon	March 16th	24 Oct 1860
1	Priestley Mary	female	20	Single	Servant	Roman Catholic	Fever	None	"	Ill of Fever	Shillelagh Ballymeta	March 23rd	3 April 60
2	Dillon Honor	female	35	Single	Labourer	Roman Catholic	Family ailing						
3	Glenning Sarah	female	16	Single	Servant	Roman Catholic	Sick						
4	Graham Ann	female	30	Single	Servant	Roman Catholic	Fever						
5	Deevey James	Male	87	"	Stone Mason	Roman Catholic	Fever						
6	Doyle Lawrence	Male	48	"	Labourer	Roman Catholic	Infirm						
7	Kay James	Male	14	"	Labourer	Roman Catholic	Fever						
8	Whelan Michael	Male	24	Single	Labourer	Roman Catholic	Fever						
9	Doherty Joseph	Male	Infant	Bastard of Mary 1769	None	Roman Catholic	Unhealthy						
1790	Neil Eliza	female	20	Single	Labourer	Roman Catholic	Fever						
1	Neil Ellen	female	81	Married	Beggar	Roman Catholic	Infirmity						
2	Parker Mary	female	22	Single	Servant	Roman Catholic	Fever						
3	Brogan Anne	female	50	"	Labourer	Roman Catholic	Fever						
4	Pole Mary	Male	15	"	Servant	Protestant	Fever						
5	Robinson Anne	female	23	Single	Servant	Protestant	Wounded						
6	Gray Mary	female	111	Single	Servant	Roman Catholic	Fever						
7	Monaghan Margaret	female	36	Unmarried	Servant	Roman Catholic	Rheumatism						
8	Monaghan Mary	female	6 Months	Bastard of Anne		Roman Catholic							
9	Hanlon Mat	Male	20	Single	Labourer	Roman Catholic	Fever						
1800	Graham Denis	female	30	"	Labourer	Roman Catholic	Rheumatism						

Copyright Wicklow County Archives

FORM 6.—REGISTRY of Persons Admitted into, and Discharged from the Workhouse of the Union.—(*See 1st and 2nd Victoria, Cap. 56, Sec. 42.*)

1. Number.	2. Names and Surnames of Paupers.	3. Sex.	4. Age.	5. If Adult, whether Single, Married, Widower, or Widow; if Child, whether Orphan, Deserted, or Bastard.	6. Employment or Calling.	7. Religious denomination.	8. If disabled, the description of disability.	9. Name of Wife or Husband.	10. Number of Children.	11. Observations on condition of Pauper when admitted.	12. Electoral Division and Townland in which resident.	13. Date when Admitted, or when Born in the Workhouse.	14. Date when Died, or left the Workhouse.
1801	Blayney Elizabeth	female	70	Single	Labourer	Protestant	Infirmity age					1860 April 27	29 January 1862
2	Doyle Anne	female	21	Single	Servant	Roman Catholic	✓	Alone	none	Deserted by Husband	Carrow Carrow	April 27	7 May 1862
3	Wade Margaret	female	25	Illegitimate	Labourer	Roman Catholic	Lady confined	Alone	1	No Settlement Lady left	Castlewellan Magherabeg Monasteranen	April 27	7 May 1862
4	Poole Catherine	female	4	Mother Bastard	None	Roman Catholic	Deaf	Alone	2	No Evidence Mother	Ballybrack Ballybrack	April 27	7 May 1862
5	Poole Bridget	female	4	Mother Bastard	"	Roman Catholic	Deaf	Dead	"	dito dito	Ballybrack Ballybrack	April 27	do
6	Brennan Catherine	female	27	Illegitimate	Labourer	Roman Catholic	Lady confined	Alone	3	Illegitimate Supported	Rochestown Rochestown	April 27	7 May 1862
7	Brennan Anne	female	2½	Bastard	None	Roman Catholic	Deaf	Dead	"	Dependent on Mother	Rochestown Town	April 27	dito
8	Brennan Catherine	female	2 Months	Bastard	"	Roman Catholic	"	Dead	"	dito dito	Rochestown Town	April 27	7 March 1862 died
9	Brennan Mary	female	2 Months	Bastard	"	Roman Catholic	"	Dead	"	dito dito	Rochestown Town	April 27	7 May 1862
1810	Doyle James	Male	53	Married	Labourer	Roman Catholic	Insane	Wife	1	Insane Supported	Carrow Farnham	April 28	9 June 1862
1	Doyle Stokes	Male	15	Single	Labourer	Roman Catholic	Deaf	None		" Lazy fever "	Carrow Farnham	April 28	do
2	Doyle Michael	Male	7	Orphan of father	None	Roman Catholic	Deaf	Dependent on father	"	" " "	Carrow Farnham	April 28	do
3	Doyle Mary	female	18	Single	Labourer	Roman Catholic	Deaf	None	"	" " "	Carrow Farnham	April 28	do
4	Doyle Margaret	female	16	Single	Labourer	Roman Catholic	Deaf	None	"	" " "	Carrow Farnham	April 28	do
5	Doolan James	Male	60	Married	Labourer	Roman Catholic	Deaf	Wife	1	Lazy fever	Carrow Kilcoolerup	May 1st	
6	Day Mark	Male	5	Grandchild of Orphans	None	Roman Catholic	Deaf	None		Bronchitis in by Nurse	Carrow Carrow	May 1st	
7	Fraser Patrick	Male	2½	dito dito	None	Roman Catholic	Deaf	None	"	dito dito	Carrow Carrow	May 1st	7 May 1862
8	Toole Jane	female	70	Widow	None	Roman Catholic	Sore Legs	None	"	Debility & Infirmity	Ballycotton Ballycotton	May 3rd	
9	Doyle Mary	female	15	Single	"	Roman Catholic	Deaf	None	"	Lazy fever	Carrow Farnham	May 3rd	17 June 1862
1820	Doyle Peter	Male	4	"	"	Roman Catholic	Deaf	None	"	dito	Carrow Farnham	May 3rd	do
1	Kelly Sally	female	18	Single	Servant	Roman Catholic	Deformity	None	"	Lazy fever the Nurse	Rathmacknee Rathmacknee	May 3	13 June 1862
2	Byrne Michael	Male	7	Child of Apprehended	None	Roman Catholic	Deaf	None	"	Lazy fever	Lamy Mylerstown	May 3rd	28 May 1862
3	Patterson Anne	female	32	Unmarried	Servant	Protestant	Weakness	None	"	Weak low Confinement	Rochestown Town	May 4th	
4	Fox Mary	female	30	Married	Labourer	Roman Catholic	Insane	Husband	1	Delicate and Neglected	Shielstage Miltown	May 4th	15 June 1862
5	Fox Elizabeth	female	12	Bastard	"	Roman Catholic	Deaf	Dependent on Mother	"	dito dito	Shielstage Miltown	May 4th	do
6	Brennan James	Male	62	Single	Beggar	Roman Catholic	Lame Blind	Wife	1	Dirty Ragged Complete dirt	Union at large	May 4th	7 May 1862
7	Roberts Patrick	Male	49	Married	Cellar	Roman Catholic	Insanity	Wife	1	Insane Suicidal Tendency	Union at large	May 4	22 May 1862
8	Roberts Biddy	female	50	Married	"	Roman Catholic	Insane	Husband	1	Lazy fever	Union at large	May 4	7 July 1862
9	Roberts Patrick	Male	5	Child of Lunatic	None	Roman Catholic	Insanity	Dependent on Parents	"	Fever dito	Union at large	May 4th	22 May 1862
1830	Byrne Henry	Male	15	Single	Labourer	Roman Catholic	Fever	None	"	Lazy fever	Carrow Carrow	May 6th	7 May 1862
1	Neal Biddy	female	30	Single	Labourer	Roman Catholic	Fever	None	"	Lazy fever	Carrow Farnham	May 6th	17 May 1862
2	Byrne Michael	Male	30	Single	Servant	Roman Catholic	Fever	None	"	Lazy fever	Carrow Farnham	May 6th	17 May 1862
3	Hyde Henry	Male	26	Single	Weaver	Protestant	Scrofula	None	"	dito dito	Ballyngdon Carbury	May 7th	1st July 1862
4	Kehoe Dorothy	female	11	Bastard	None	Roman Catholic	Scrofula	None	"	Bronchitis Measles	Union at large	May 9th	19 May 1862
5	Kenny Bridget	female	26	Single	Servant	Roman Catholic	Fever	Mother Wife and Son	"	Debility Low Fever	Carrow Farnham	May 11th	15 May 1862
6	Byrne Edward	Male	15	Single	Labourer	Roman Catholic	Fever	None	"	Lazy fever	Shielstage Shielstage	May 14th	18 May 1862
7	Hayden Anne	female	34	Unmarried	Begging	Roman Catholic	Bad Eyes	None	"	dito dito	Shielstage Shielstage	May 15th	16 July 1862
8	Hayden Michael	Male	8	Bastard	"	Roman Catholic	Deaf	None	2	Came to the Door in Misery	Union at Large	May 21	22 May 1862
9	Hayden Ellen	female	1½	Bastard	"	Roman Catholic	"	Dependent on Mother	"	" "	Union at Large	May 21	22 May 1862
1840	Doyle Catherine	female	27	Married	Beggar	Roman Catholic	Blind Numbness	Dead	"	dito dito	Union at Large	May 21	22 May 1862
	Byrne	Male	2	dito	dito	Roman Catholic	Deaf	Alone	2	dito dito	Union at Large	May 21	22 May 1862

Copyright Wicklow County Archives

FORM 6.—REGISTRY of Persons Admitted into, and Discharged from the Workhouse of the Union.—(*See 1st and 2nd Victoria, Cap. 56, Sec. 42.*)

1860

1. Number.	2. Names and Surnames of Paupers.	3. Sex.	4. Age.	5. If Adult, whether Single, Married, Widower, or Widow; if Child, whether Orphan, Deserted, or Illegitimate.	6. Employment or Calling.	7. Religious denomination.	8. If disabled, the description of disability.	9. Name of Wife or Husband.	10. Number of Children.	11. Observations on condition of Pauper when admitted.	12. Electoral Division and Townland in which resident.	13. Date when Admitted, or when Born in the Workhouse.	14. Date when Died, or left the Workhouse.
1841	Doyle Catherine	female	5	Bastard	Begging	Roman Catholic	Healthy	Depending on Mother	"	Dirty and Ragged	Rincon at Large	May 21st	left 22nd May
2	Doyle Anne	female	11 Months	Bastard	Begging	Roman Catholic	Healthy	ditto	"	ditto ditto	Rincon at Large	May 21st	left 22nd May
3	Roby Thomas	Male	66	Single	None	Protestant	Healthy	None	"	Unable to support himself	Mayarcomb Portport	May 24th	17 January 1861 Died
4	Toole Anne	female	4	Orphan Grandchild	"	Roman Catholic	Lame	None	1	Poor & Ragged	Clonmore Strathmacally	May 28th	17 June 1860
5	Patterson Margaret	female	1 Month	Bastard	"	Protestant	Healthy	Miller Anne	"	Born on the Town	North Main Town	May 29th	ditto
6	Branagan Margaret	female	35	Rheumatism	Servant	Roman Catholic	Rheumatism	None	1	Sickly Left the House	Clonmore Glengarra	May 30th	29 June 1860
7	Shanahan Mary	female	18 Months	Bastard	None	Roman Catholic	Sickly	Depending on Mother	"	Sickly Ordered by Dr Mayne	Clonmore Glengarra	May 30th	2nd July 1860
8	Byrne Anne	female	21	Single	Servant	Protestant	Low type	None	None	Unable to get to Institution	Castlebar Mimmal	May 30th	17 July 1860
9	Doyle John	Male	9	ditto ditto	Labourer	Roman Catholic	Fever	"	"	Poor & Ragged	Carnacon Tonbane	May 31st	17 June 1860
1850	Doyle Miles	Male	15	" "	"	Roman Catholic	Fever	"	"	Poor & Ragged	Carnacon Tonbane	May 31st	8 July 1860
1	Brannane Anne	female	18	Single	"	Roman Catholic	Inspector	None	"	Sickly left the House	Mayarcomb Gweefinstown	June 1st	25 July 1860
2	Byrne Judy	female	56	Single	"	Roman Catholic	Low Type	None	"	No Friends No Means	Mayarcomb Gweefinstown	June 1st	17 Nov. 1860
3	Barry Denis	Male	80	Single	Labourer	Roman Catholic	Infirm	None	"	ditto ditto	Rincon at Large	June 1st	Died 5 Sept 1860
4	Wade Jane	female	40	Widower	Labourer	Roman Catholic	Insane & Intoxicated	None	1	No Means of Support	Rincon at Large	June 1st	2 Sept 1860
5	Wade Anne	female	11	Orphan Last Mr	None	Roman Catholic	Intricate	Depending on Mother	"	" "	Rincon at Large	June 1st	ditto
6	Boulter Michael	Male	25	Married	Labourer	Roman Catholic	Fever	Wife and children	"	Dirty & Fever	Aghadoe Castlebarna	June 1st	15 June 1860
7	Faulger Bridget	female	22	Single	Labourer	Roman Catholic	Fever	None	"	Dirty & Fever	Aghadoe Castlebarna	June 3rd	24 June 1860
8	Doolan Catherine	Male	3 Months	Illegitimate Bastard	"	Roman Catholic	Weakly	Mother Anne Brown	one	the House	Clonmore Clonmore	June 3rd	18 June 1860
9	Robinson Judy	female	37	Married	Beggar	Roman Catholic	Healthy	None	5	No Relations Come home first	Rincon at Large	June 6th	left the 7th
1860	Robinson Mary	female	14	Orphan Last Mr	"	Roman Catholic	"	Depending on Mother	"	ditto	Rincon at Large	June 6th	left the 7th
1	Robinson Ellen	female	11	ditto	"	Roman Catholic	"	ditto ditto	"	ditto ditto Family	Rincon at Large	June 6th	left the 7th
2	Robinson William	Male	7	ditto	"	Roman Catholic	"	ditto ditto	"	ditto ditto ditto	Rincon at Large	June 6th	left the 7th
3	Robinson Margaret	female	4	ditto	"	Roman Catholic	"	ditto ditto	"	ditto ditto ditto	Rincon at Large	June 6th	left the 7th
4	Robinson James	Male	1 Yr	ditto	"	Roman Catholic	"	ditto ditto	"	ditto ditto ditto	Rincon at Large	June 6th	left the 7th
5	Toole Laurence	Male	50	Married	Labourer	Roman Catholic	Fever	Wife and children	"	Fever & Dirty	Carnacon Strathmacally	June 8th	24 June 1860
6	Toolan Philip	Male	15	Single	Labourer	Roman Catholic	Fever	None	"	Fever & Dirty	Ballinrobe Bacumpler	June 8th	17 July 1860
7	Mrs Dermott Jane	female	14	Orphan	None	Roman Catholic	Fever	"	"	Sickly Removed from the House	Rincon at Large	June 10th	Died 1st July 1860
8	Kenny John	Male	72	Single	Labourer	Roman Catholic	Sudden Illness	None	None	Unable to walk No Residence	Rincon at Large	June 11	3 July 1860
9	Walsh Mary	female	26	Single	"	Roman Catholic	Fever	None	"	Fever & Fever	Rincon at Large	June 13th	1 July 1860
1870	Ryan Eliza	female	15	"	Servant	Roman Catholic	Low Type	"	"	Unfit for Institution	Shanvalestown Castlemore	June 15	———
1	Kenedy Mary	female	20	Single	Servant	Roman Catholic	Low Type	"	"	Unable to look after Father	Mayarcomb Gweefinstown	June 16	27 June 1860
2	Ryan Ann	female	18	Single	Servant	Roman Catholic	Fever	"	"	" "	Lisnagat Kilcoosey	June 17	22 July 1860
3	Hanley Patrick	Male	17	"	Vagrant	Roman Catholic	Healthy	"	"	Comes to the Door for Lodging	Rincon at Large	June 21	22 June 1860
4	Delaney John	Male	15	"	"	Roman Catholic	"	"	"	ditto ditto	Rincon at Large	June 21	do
5	Grace Daniel	Male	19	"	"	Roman Catholic	"	"	"	ditto ditto	Rincon at Large	June 21	do
6	Doyle Anne	female	40	Married	Labourer	Roman Catholic	Fever	Husband Miller	"	Ill of Fever	Carnacon Tonbane	June 21	16 Sept 1860
7	Doyle Laurence	Male	5 Months	Illegitimate Christy Jones	None	Roman Catholic	"	"	1	" "	Carnacon Tonbane	June 21	28 June 1860
8	Doyle Mary	female	20	Single	Servant	Roman Catholic	Fever	None	None	Ill of Fever	Rincon at Large	June 21	7 July 1860
9	Connell Hannah	female	23	Married	Labourer	Roman Catholic	Weakly	None	1	Unable to look after Infant	Rincon at Large	June 21	26 July 1860
1880	Robinson John	Male	58	Married	None	Roman Catholic	"	"	"	" Ill of Fever	Cranlea Strathmacally	June 21	22 July 1860

Copyright Wicklow County Archives

FORM 6.—REGISTRY of Persons Admitted into, and Discharged from the Workhouse of the Union.—(*See 1st and 2nd Victoria, Cap. 56, Sec. 42.*)

1. Number.	2. Names and Surnames of Paupers.	3. Sex.	4. Age.	5. If Adult, whether Single, Married, Widower, or Widow; if Child, whether Orphan, Deserted, or Bastard.	6. Employment or Calling.	7. Religious denomination.	8. If disabled, the description of disability.	9. Name of Wife or Husband.	10. Number of Children.	11. Observations on condition of Pauper when admitted.	12. Electoral Division and Townland in which resident.	13. Date when Admitted, or when Born in the Workhouse.	14. Date when Died, or left the Workhouse.
1881	Wade Catherine	female	19	Deserted	None	Roman Catholic	Deafness	Walter Deserted her		Deserted at the Gate	Workhouse	June 23 1860	
2	Wade Bridget	female	4 Months	"	None	Roman Catholic	"	ditto		ditto	Workhouse	June 23	10 Oct 1862 Died
3	Patterson Anne	female	32	Illegitimate Child	Servant	Protestant	Scarlatina	None	1	Safely Left the House	Workhouse	June 25	18 May 1861
4	Patterson Anne	female	1 Month	Bastard	None	Protestant	Healthy	Dependent on Mother	1	ditto	Workhouse	June 25	Do
5	Reilly Eliza	female	26	Married	Labourer	Roman Catholic	Disease of the Heart	Husband Thomas	11	Very Ill at Present	Slaney Division	June 26	16 July 1860
6	Hendrick Williams	Male	59	Married	Labourer	Protestant	Debility	None		Unable to Work	Carnew	June 27	22 July 1860
7	Carty Laurence	Male	64	Married	Labourer	Roman Catholic	"	None		Unable to Work	Clonmore	June 27	14 Dec. 1860
8	Pender Catherine	female	39	Married	Labourer	Roman Catholic	Healthy	Both None are Ill	1	Appears to be Consumptive	Kiltegan Village	June 29	3 July 1860
9	Pender Thomas	Male	4	Child of Same	None	Roman Catholic	Healthy	Dependent on Mother	11	ditto	Kiltegan Village	June 29	Ditto
1890	Reilly Mary	female		Child of the 1885	"	Roman Catholic	"	Dependent on Mother	"	Ditto	Slaney Division	June 29	16 July 1860
1	Corbett Catherine	female	45	Single	Labourer	Roman Catholic	Paralysis	None		Unable to Work	Carnew	July 4th	Died 9 March 1862
2	Farrell Richard	Male	25	Married	Labourer	Roman Catholic	Fever	Wife Not admitted	4	Left Home to Work	Lacken Kilquiggan	July 4th	22 July 1860
3	Murphy Ellen	female	21	Single	"	Roman Catholic	Fever	None		Left Home to Work	Clongal Workhouse	July 5th	22 July 1860
4	Fox William	Male	49	Single	Labourer	Roman Catholic	Fever	None		Left Home to Work	Ballinvoher Ryhenaney	July 5th	27 July 1860 Died
5	Reilly George	Male	47	Married	ditto	Protestant	Dropsy	None	2	Safely Left Home to Work	Clonmore	July 6th	
6	Doyle Anne	female	18	Single	Labourer	Roman Catholic	"	Mother		Unable to Work	Carnew	July 8th	11 Sept 1860
7	Kemp Michael	Male	18	"	Labourer	Roman Catholic	Debility	None		Unable to Work	Workhouse Town	July 10th	28 July 1860
8	Lyons Martin	Male	50	Widower	Labourer	Roman Catholic	Fever	Wife		Left Home to Work	Clongal Parkalea	July 12	22 July 1860
9	Lyons Anne	female	15	"	"	Roman Catholic	Fever	Husband Patrick	"	Left Home to Work	Clongal Parkalea	July 12	2nd Sept 1860
1900	Lyons Anne	female	1m	Since	"	Roman Catholic	Fever	None	"	Left Home to Work	Clongal Parkalea	July 12	6 August 1860
1	Sweeney Eliza	female	30	Illegitimate	Labourer	Protestant	Healthy	None	1	Safely left the House	Tinahely Meeting	July 19th	23 July 1860
2	Sweeney Eliza	female	2m	Bastard	None	Protestant	Healthy	Dependent on Mother	"	" "	Tinahely Meeting	July 19th	do
3	Devine Patrick	Male	45	Married	Labourer	Roman Catholic	Debility	Wife Eliza	2	Came to the Door to Beg	Tinahely Village	July 20th	21st July 1860
4	Devine Eliza	female	40	Wife of No 3	"	Roman Catholic	Healthy	Husband Patrick	4	ditto ditto	Tinahely Village	July 20th	do
5	Devine John	Male	20	Single	"	Roman Catholic	Healthy	None	"	ditto ditto	Tinahely Village	July 20th	do
6	Devine James	Male	13	Child of No 3	None	Roman Catholic	Healthy	Dependent on Father	"	ditto ditto	Tinahely Village	July 20th	do
7	Murray Anne	female	80	Widow	"	Roman Catholic	Very Infirm	None	"	Very Infirm & Sick	Tinahely Village	July 21st	29th July 1860
8	Doyle Catherine	female	15	Single	Servant	Roman Catholic	Fever	None	"	Ill of Fever	Tinahely Village	July 21	16 August 1860
9	Dobin Thomas	Male	40	Widower	Labourer	Roman Catholic	Fever	None	1	Ill of Fever	Mayarmole Parkfort	July 24	28 August 1860
1910	Dobin Margaret	female	4	Child of No 1909	None	Roman Catholic	Fever	None	"	Ill of Fever	Mayarmole Parkfort	July 24	
1	Devin Ellen	female	16	Single	Servant	Roman Catholic	Fever	None	"	Ill of Fever	Ballinvoher Ballingate	July 25	28 August 1860
2	Scandlett Mary	female	24	Single	Servant	Roman Catholic	Phthisis	None	None	Unable to Work	Carnew Village	July 27	
3	Hennessy Rose	female	85	Widow	None	Roman Catholic	Infirmity	None	None	No Means of Support	Slaney Division	July 29	3 Nov. 1861
4	Lyons Eliza	female	17	Single	Labourer	Roman Catholic	Fever	"	"	Ill of Fever	Clongal & Tinahely	July 30	2 Sept. 1861
5	Bowman Anne	female	16	"	Safely Pauper	Roman Catholic	Sore Eyes	"	"	Unable to Work	Mayarmole Parkfort	July 30th	2 April 1862
6	Sheridan John	Male	50	Widower	Labourer	Protestant	Gravel	"	"	Unable to Work	Tinahely Ballyshire	Augt. 1	10 August 1860
6	Doyle Catherine	female	17	Single	Servant	Roman Catholic	Sore Eyes	"	"	Unable to Look after Horses	Coolattin Woods	August 2nd	6 August 1860
8	Richards Mary	female	55	Single	"	Roman Catholic	Fever	None	"	Ill of Fever	Workhouse Grounge	Augt. 3rd	2 Sept. 1860
9	Doyle Margaret	female	20	Un Married	Labourer	Roman Catholic	"	None	"	" "	Clonmore Ballintlea	Augt. 4th	30 August 1860
1920	Donohoe Catherine	female	26	Single	Servant	Roman Catholic	Debility & Feminine	None	None	Destitute and Ill	Shillelagh Shillelagh	Augt. 5th	

Copyright Wicklow County Archives

FORM 6.—REGISTRY of Persons Admitted into, and Discharged from the Workhouse of the [illegible] Union.—(*See 1st and 2nd Victoria, Cap. 56, Sec. 42.*)

1. Number.	2. Names and Surnames of Paupers.	3. Sex.	4. Age.	5. If Adult, whether Single, Married, Widower, or Widow; if Child, whether Orphan, Deserted, or Bastard.	6. Employment or Calling.	7. Religious denomination.	8. If disabled, the description of disability.	9. Name of Wife or Husband.	10. Number of Children.	11. Observations on condition of Pauper when admitted.	12. Electoral Division and Townland in which resident.	13. Date when Admitted, or when Born in the Workhouse.	14. Date when Died, or left the Workhouse.
1921	Powel Bridget	female	40	Married	Labourer	Roman Catholic	Fever	Husband Not with him	None	Ill of fever	Clonmore Ballendaire	Admitted 16th Oct.	Died 25th Oct. 1860
2	Donohoe Bridget	female	65	Widow	Begging	Roman Catholic	Infirm	None	"		Union at Large	Admitted 8th	2nd Feby 1861
3	Byrne Daniel	Male	35	Married	Labourer	Roman Catholic	Sickly	Wife Not with him	None	Unable to Work	Ballingdon Ballaghlea	Admitted 9th	
4	Deegan Philip	Male	86	Single	Labourer	Roman Catholic	Sickly	None	"	Sickly and Weak	Clongalla Kilcavey	Admitted 13th	18 Sept. 1860
5	Roche Anne	female	27	Unmarried	Labourer	Roman Catholic	Infirmity	"	1	Unable to Work	Clonmore Ballendaire	August 15th	26 June 61
6	Roche John	Male	2½	Bastard	None	Roman Catholic	Deafness	Dependant on Mother	"	" "	Clonmore Ballendaire	August 15th	do
7	John Mary	female	19	Single	Servant	Roman Catholic	Fever	None	"	Ill of fever	Aghatise Castlehamon	August 18	22nd Sept. 1860
8	Doyle Mary	female	80	Widow	Begging	Roman Catholic	Fever	None	None	ditto ditto	Union at Large	August 14	23 August 60 dead
9	Abraham Revoire	Male	40	Married	Labourer	Protestant	Insane	Wife Not with him	One	Unable to Work	Foxhall Foxhall	August 20	
1930	Stokes Anne	female	24	Single	Servant	Roman Catholic	Sore Leg	None	None	Unable to take his place	Union at Large	August 20	
1	Swanton William	Male	60	Married	Labourer	Roman Catholic	Infirmity	Wife Not with him	"	Unnecessarily inferred	Carnew Kilkavan	August 22	9 Oct. 1860
2	White Mary	female	17	Single	Servant	Roman Catholic	Deafness	None	None	Idiot	Union at Large	August 23	23 August 1860
3	Morgan George	Male	60	Single	Begging	Roman Catholic	Lunacy	None	"	Ragged and Sick	Union at Large	August 23	Ditto
4	Dyer Ellen	female	70	Widow	Labourer	Roman Catholic	Abandoned Wife	"	"	Unable to Work	Clonmore Ballaghlea	Sept 23	Died 3 Nov. 1860
5	Brenghan Mary	female	35	Unmarried	Servant	Roman Catholic	Fever	None		No Means of Support	Clongal Clongan	Sept 31	11 April 1864
6	Brenghan Mary	female	2 Mths	Bastard	None	Roman Catholic	"	Dependant on Mother		" "	Clongal Clongan	Sept 31	Ditto
7	Dempsey Mary	female	25	Single	Servant	Roman Catholic	Fever	None	None	Ill of fever	Tinahely Rathgibbon	Septemb 1st	6 Oct 1860
8	Carpenter Thomas	Male	60	Married	None	Protestant	Deafness	None	"	Fractured at the Hip	Union at Large	September	
9	Deane Ellen	female	30	Not this Husband	Servant	Roman Catholic	Rheumatism	Husband Married Her	"	Unable to travel	Union at Large	September 10th	25 Sept. 60
1940	Stokes Jane	female	21	Single	Servant	Roman Catholic	Near her Confinement	None		No means of support	Murrin Moylisha	Sept. 10th	25 Sept. 60
1	Carrew Jane	female	70	Single	Servant	Roman Catholic	Fever	None		Ill of fever	Coolattin Coolattin	" 12th	30 Oct. 1860
2	Stokes John	Male	4th	Bastard of Mary 1940	"	Roman Catholic	Deafness	Dependant on Mother	None	Born in the Workhouse	Murrin Moylisha	Sept 10th	25 Sept 60
3	Condell Margaret	female	5th	Bastard of No 1942	"	Roman Catholic	"	Dependant on Mother	"	Born in the Workhouse	Union at Large	Sept 11th	
4	Carrier John	Male	15	Single	Labourer	Roman Catholic	Fever	None	None	Ill of fever	Carnew Carnew	15 Sept 1860	29 Sept 1860
5	Darcy Margaret	female	18	Single	Servant	Roman Catholic	Sore Eyes	None	"	Sickly of her place	Union at Large	26 Sept	28 Sept 1860
6	Byrne Anne	female	60	Single	Begging	Roman Catholic	Insane	Husband Not with him	None	Sickly and Weak	Edermine Carnew	28 Sept	9 October 1860 died
7	Skinner John	Male	62	Married	Labourer	Roman Catholic	Idiot	Wife Discharged 1861	"	Unable to Work	Carnew Kilcavan	4 October	Died 15th April 61
8	Skinner Margaret	female	60	Married	Labourer	Roman Catholic	Sickly	Husband John	"	ditto ditto	Carnew Kilcavan	4 October	14th May 1861
9	Johnston Peter	Male	33	Single	Miller	Protestant	Sickly	None	None	Unable to Work	Ballaghtaseen Kilmacaud	5 October	1st Marsh 12th Died
1950	Doyle Catherine	female	20	Single	Servant	Roman Catholic	Sore Eyes	"	"	Unable not Keep her Situation	Castletown Shoge	5 October	16 Oct. 1860
1	Dalton Margaret	female	23	Single	Servant	Roman Catholic	Fever	"	"	Ill of Fever	Clonmore Ballendaire	10 October	29 Oct. 1860
2	Dunn Ellen	female	30	Married	Labourer	Roman Catholic	Near Confinement	Husband not with her		Came to the Door with him	Union at Large	11 October	27 Oct. 1860
3	Peter Healy	Male	25	Single	Labourer	Roman Catholic	Sore Leg	None	None	Unable to Work	Kilcavan Kilcavan	12 October	
4	Doyle Jane	female	41	Unmarried	Labourer	Roman Catholic	Insanity	"	2	No Subsistence	Carnew Carnew	16 October	10 August 1863
5	Doyle Catherine	female	8	Bastard	None	Roman Catholic	Insanity	Dependant on Mother	"	" "	Carnew Carnew	16 October	ditto
6	Doyle Anne	female	4	Bastard	"	Roman Catholic	" Sore Eyes	ditto ditto	"	" "	Carnew Carnew	16 October	ditto
7	Dempsey John	Male	48	Single	Labourer	Roman Catholic	Weakness Low Spirits	None	None	Very Ill & unable to Work	Carnew Carnaglone	17 October	27 Oct. 1860
8	White Jane	female	45	Single	Labourer	Roman Catholic	Insanity	None	1	No Subsistence Mrs Moore	Union at Large	19th October	5 May 1861
9	White Anne	female	5	Bastard	None	Roman Catholic	Sore Eyes	Dependant on Mother		ditto ditto	Union at Large	19 October	ditto
1960	Conneal Bridget	female	Infant	deserted	None	Roman Catholic	Insanity	Conneal Catherine Mother		Brought in by Police	Union at Large	19 October	

Copyright Wicklow County Archives

FORM 6.—REGISTRY of Persons Admitted into, and Discharged from the Workhouse of the Union.—(*See* 1st *and* 2nd *Victoria, Cap.* 56, *Sec.* 42.)

1. Number.	2. Names and Surnames of Paupers.	3. Sex.	4. Age.	5. If Adult, whether Single, Married, Widower, or Widow; if Child, whether Orphan, Deserted, or Bastard.	6. Employment or Calling.	7. Religious denomination.	8. If disabled, the description of disability.	9. Name of Wife or Husband.	10. Number of Children.	11. Observations on condition of Pauper when admitted.	12. Electoral Division and Townland in which resident.	13. Date when Admitted, or when Born in the Workhouse.	14. Date when Died, or left the Workhouse.
1961	Byrne Mary	female	22	Single	Servant	Roman Catholic	Rheumatism	None	None	Unable to Work	Clongal	Clongal	October 19.	1860 22 Oct 1860
2	Keaghon Sally	female	55	Widow	Labourer	Roman Catholic	Fever		"	Ill of fever	Aghadd	Kilpeigan	October 20	1860 25 Oct 60
3	Carvall Anne	female	29	Unmarried	Servant	Roman Catholic	Badly Confined	None	1	Has She is Matron Lying in	Cavan	Union at Large	October 20	
4	White Mary	female	16	Single	Servant	Roman Catholic	Healthy	"	"	Badly left her place	Union at Large		October 21	1860 26 Oct 60
5	Connor Patrick	Male	15	Single	Servant	Roman Catholic	Fever	"	"	Ill of fever	Shillelagh	Ballymullen	October 23	1860 17 Nov. 60
6	Boake Anne	Male Infant		Bastard	None	Roman Catholic	Healthy	Mother	None	Born in the House	Carnmore	Ballinahill	October 21	1860 26 Nov. 1860
7	Kershaw Johanna	Male	24	Single	Labourer	Protestant	Diseased	None	"	Diseased Lost Limb	Union at Large		October 26	1860 1st Dec. 1860
8	Keyes Eliza	female	25	Single	Servant	Protestant	Fever	None	"	Ill of fever	Union at Large		October 30	24 Nov. 60
9	Stafford James	Male	25	Single	Labourer	Protestant	Fever	None	"	Ill of fever Mother in House	Shillelagh	Shillelagh	October 28	1860 5 Nov. 60
1976	Daughlen John	Male	75	Widower	Labourer	Roman Catholic	Broken Ribs	None	None	Unable to Work	Union at Large		November 2nd	1860 19 Nov. 60
1	Gainor Rose	female	24	Unmarried	Labourer	Protestant	Sore Leg	"	"	Badly left her place	Hacketstown	Town	November 5th	
2	Gainor Margaret	female	3	Bastard	None	Protestant	Sick of Cold	Superdengan	Wife	Clean and comfortable	Hacketstown	Town	" 5th	
3	Dinen Robert	Male	24	Single	Labourer	Protestant	Fever	None	None	Unable to Work	Aghadd	Aghadd	November 6th	1860 25 December 1860
4	Vaulger Bridget	female	23	Single	Servant	Roman Catholic	Fever	None	None	Ill of fever	Aghadd	Coolakenna	November 6th	1860 24 Nov. 60
5	Flannery Sally	female	19	Single	Servant	Roman Catholic	Healthy	None	"	Badly left her place	Woodstown	Woodstown	November 6th	1860 26 Nov. 60
6	Coghlin Anne	female	80	Widow	Labourer	Roman Catholic	Insane	None	"	No means of support	Kilmore	Kilmore	November 9th	1860 23 March 61
7	Deacy Anne	female	15	Single	Servant	Roman Catholic	Fever	None	"	Ill of fever	Rath	Rath	November 9th	1860 24 Nov. 60
8	Ward Alice	female	16	Single	Servant	Roman Catholic	Sick	None	"	Unable to Work Infection	Ballyfeg	Castlemore	November 15	19 January 1861 Died
9	Fox Mary	female	31	Unmarried	Labourer	Roman Catholic	Healthy	"	1	No Husband or Means	Shillelagh	Ballymullen	November 16	21 May 1861
1980	Fox Elizabeth	female	2	Bastard	None	Roman Catholic	"	Superdengan	Wife	ditto ditto	Shillelagh	Ballymullen	" 16	25
1	Cullen Bridget	female	65	Widow	Labourer	Roman Catholic	Sickly	None	"	Unable to Work	Knockaby	Ballyshin	Nov. 16	1 January 1861 Died
2	Rice John	Male	80	Single	Labourer	Roman Catholic	Sore hand	"	"	Unable to Work	Kilpipe	Castlearon	November 18	6 Nov. 1860
3	Bedlow Anne	Male	26	Single	Servant	Roman Catholic	Fever	Mother	None	Ill of fever	Union at Large		Nov. 18th	1 Dec. 1860
4	Lucas Anne	female	16	Single	Servant	Roman Catholic	Fever	None	"	Ill of fever	Ballingate	Ballingate	Nov. 19th	12 Nov. 1860
5	Finagan Williams	Male	20	Single	None	Roman Catholic	Blisters & Burns	None	"	No Means of Support	Castletown	Tomfinogue	Nov. 20th	29 July 1861
6	Stallam Michael	Male Infant		Bastard of	No 1930	Roman Catholic	Healthy	Mother	None	Born in the House	Union at Large		Nov. 18th	3 February 1861
7	Brisdawn Patrick	Male	40	Single	Labourer	Roman Catholic	Lame	None	"	No Means of Support	Clarinmore	Ridge	November 23	5th
8	Styles Thomas	Female	55	Single	Labourer	Protestant	Lame of a Side	"	"	No Relations or Means of Support	Union at Large		November 23	1st
9	Murphy Williams	Male	19	Single	Shoemaker	Roman Catholic	Fever	"	"	Ill of fever	Union at Large	Carnmore	November 26	14 Dec. 60
1990	Byrne Susan	female	61	Widow	Dealer	Roman Catholic	Fever	"	"	ditto ditto	Aghadd	Boley	November 26th	1 Dec. 60 Died
1	Ryan Elizabeth	female	5	Orphan	"	Roman Catholic	Fever	None	"	Ill of Scarlatina	Union at Large		November 27th	2 January 61
2	Giffard Sarah	female	50	Single	Servant	Roman Catholic	Sickly	None	"	Unable to Work Infection	Union at Large		November 30th	30 Dec. 1860
3	Gregan Martin	Male	59	Married	Labourer	Roman Catholic	Injury of Back	Wife	None	Has no means of support	Carnmore	Carnmore	November 30	7th
4	Henery Mary	female	61	Married	"	Roman Catholic	Leg Ill	Husband	Not able to Support	Very Ill & without Support	Carnmore	Carnmore	November 30	8th
5	Miller William	Male	40	Single	"	Roman Catholic	Healthy	None	"	Came to the House	Union at Large		December 4th	1860 6 Dec. 1860
6	Ward William	female	62	Single	"	Roman Catholic	Fever	None	"	Ill of Fever	Shillelagh	Ballymullen	December 4th	1860 11 December 1860
7	Cullagen Patrick	Male	47	Orphan	None	Roman Catholic	Healthy	"	"	Brought Family by his Aunt	Kilpipe	Castlearon	December 7th	8th
8	Byrne Patrick	Male	19	Single	Shoemaker	Roman Catholic	Healthy	"	"	No means of support	Union at Large		December 7th	8th
9	Lucas William	Male	12	"	None	Roman Catholic	Fever	"	"	Ill of Fever	Shillelagh	Ballymullen	December 13th	1860 13 Dec. 1860
2000	Cunningham John	Male	73	Single	Labourer	Roman Catholic	Infirmity Rheumatism	None	None	Not able to Work	Shillelagh	Ballymullen	December 14	21 Jan. 1861

Copyright Wicklow County Archives

FORM 6.—REGISTRY of Persons Admitted into, and Discharged from the Workhouse of the Union.—(*See 1st and 2nd Victoria, Cap. 56, Sec. 42.*)

1. Number.	2. Names and Surnames of Paupers.	3. Sex.	4. Age.	5. If Adult, whether Single, Married, Widower, or Widow; if Child, whether Orphan, Deserted, or Bastard.	6. Employment or Calling.	7. Religious denomination.	8. If disabled, the description of disability.	9. Name of Wife or Husband.	10. Number of Children.	11. Observations on condition of Pauper when admitted.	12. Electoral Division and Townland in which resident.	13. Date when Admitted, or when Born in the Workhouse.	14. Date when Died, or left the Workhouse.
2001	Darcy Denis	Male	76	Single	Labourer	Roman Catholic	Infirmity & age	None	None	Admitted to Hospital No Residence	Union at Large	1862 December 10th	
2	Sheridan John	Male	50	Widower	Labourer	Roman Catholic	Gravel	None	"	Sobly from Hospital	Union at Large	December 14th	"
3	Fox Judith	Female	23	Single	Servant	Roman Catholic	Pain in the Stomach	None	"	Admitted to Hospital from Jail	Union at Large	December 14th	"
4	Cyprus Mary	Female	47	"	Labourer	Roman Catholic	Debility	None	"	No Means of Support	Shillelagh Carrowmore	December 20th	4th January 1862
5	Morgan George	Male	60	Single	Begging	Roman Catholic	Lunacy Suicide	None	"	No Residence No Means	Union at Large	December 20th	26 December
6	Halpin Michael	Male	65	Widower	Shoemaker	Roman Catholic	Paralytic	"	"	Admitted to earn Support	Lyster Coolboy	December 21st	30 December
7	Nowlan Mary	Female	40	Widow	Begging	Roman Catholic	Weakly	None	1	No Residence No Support	Union at Large	December 25th	3 Jan. 1862
8	Nowlan Anne	Female	4	Bastard	"	Roman Catholic	" "	Dependent on Mother	"	Sister	Union at Large	December 25th	Sister
9	Doyle Catherine	Female	19	Single	Servant	Roman Catholic	Sore Eyes	None	None	Admitted to Infirmary for treatment	Union at Large	December 26th	9th January 1862
2010	Kenny Johanna	Female	25	Unmarried	Servant	Roman Catholic	Nursing	None	1	No Residence No Means	Carrow Carrow	December 28th	4 June 1861
1	Kenny James	Male	1/2	Bastard	None	Roman Catholic	Weakly	Dependent on Mother	"	Sister	Carrow Carrow	Decmb 28th	do
2	Rowan Sarah	Female	20	Unmarried	Servant	Roman Catholic	Nursing	None	1	Sister	Union at Large	December 28th	
3	Rowan Patrick	Male	5 Months	Bastard	None	Roman Catholic	Weakly	Dependent on Mother	"	"	Union at Large	December 28th	
4	Neal Catherine	Female	17	Single	Servant	Roman Catholic	Sore feet	None	None	Admitted to Infirmary	Ballingarth	December 28th	14 May 1861
5	Hooper Sarah	Female	17	Single	Servant	Roman Catholic	Delirium	None	None	Sister	Unmoted to town Williamsfield	December 28th	
6	Dempsey Mary	Female	75	Widow	Begging	Roman Catholic	Very Feeble	None	"	No Residence No Support	Union at Large	December 28th	
7	Brien Thomas	Male	15	Single	Begging	Roman Catholic	Health	Mother	"	No Residence Not Support	Union at Large	January 2nd 1861	
8	Lyons Martin	Male	30	Married	Travelling	Roman Catholic	Healthy	Wife	"	Travelling	Union at Large	January 3rd	4 January 1861
9	Lyons Maryann	Female	31	Married	Travelling	Roman Catholic	Healthy	Dependent on Husband	"	Travelling	Union at Large	January 3rd	do
2020	Shea Sarah	Female	72	Widow	Labourer	Roman Catholic	Infirm from age	None	"	No Means of Support	Cornelea Cornelea	January 4th	10 January 1862
1	Hanat Catherine	Female	61	unmarried	Labourer	Roman Catholic	In fevers	None	"	Ill of fever	Kilbeg Kilcopatrick	January 6th	20th Jan. 1862
2	Laughlin Sally	Female	40	unmarried	Begging	Roman Catholic	Health	None	"	Begging	Union at Large	January 6th	12 January 1862
3	Glenmingy Michael	Male	24	Single	Labourer	Roman Catholic	Scarletina	None	"	very ill	Collattin Collattin	January 6th	19 January 1862
4	Darcy Margaret	Female	19	Single	Servant	Roman Catholic	Fevers	None	"	Fevers	Union at Large	January 10th	
5	Connelly Jane	Female	27	Un Married	Dealer	Roman Catholic	Withdrawal	"	"	Dirty & ~~Drunken~~ Intoxicated	Union at Large	January 11th	
6	Stokes John	Male	4 Months	Deserted	None	Roman Catholic	Unhealthy & Mal	"	"	Unable to Work	Memory Mayfield	January 12th	12 February 1861
7	Bryan Michael	Male	26	Single	Sweep chimney	Roman Catholic	Measels	"	"	ditto ditto Lunacy	Union at Large	January 14th	2 January 1861
8	Shea Mary	Female	16	Single	Servant	Roman Catholic	Healthy	"	"	Sobly Left Institution	Cannon Cannon	January 15th	2 July 1861
9	Mallon Michael	Male	80	Married	Labourer	Roman Catholic	Infirm & Lame	"	"	Unable to earn Support	Clongal Clongal	January 15th	17 October 1861
2030	Neal Denis	Male	57	Widower	Labourer	Roman Catholic	Sickly & Infirm	None	"	Unable to earn Support	Clongal Clongal	January 17th	
1	Mc Donald James	Male	35	Single	Labourer	Roman Catholic	Hard Hearing	None	"	No Residence Not Means of Support	Clongal Killeany	January 17th	
2	Lyons Ellen	Female	79	Single	"	Protestant	Infirmity & Age	None	"	No Residence Not Support	Carrow Carrow	January 18th	
3	Doyle William	Male	57	Single	Labourer	Roman Catholic	Debility & Sores	None	"	Unable to Work No Means	Union at Large	January 18th	26 January 1862
4	Neal James	Male	65	Widower	Labourer	Roman Catholic	Infirmity	None	None	Sickly and Weak	Ballintaum Eagle Hill	January 21st	28 May 1861
5	Matthew Patrick	Male	17	Single	Shoemaker	Roman Catholic	Healthy	None	None	No Residence No employment	Union at Large	January 20th	left January 21st
6	Connelly William		Infant	Bastard	None	Roman Catholic	"	Mother on the Union	None	Born on the Union	Union at Large	January 22nd	
7	Grehern Mary	Male	40	Single	Servant	Protestant	Surgery	None	"	Dec of Surgery Unable to Work	Kilgaye Ballinasthaun	January 22nd	
8	Regan William	Male	17	Single	Servant	Protestant	Healthy	None	"	Came to the Union at Night	Union at Large	January 23rd	left the 24th
9	Cavanagh Thomas	Male	20	Single	"		Measels	None	None	Dec of Measels	Tinahely Tinahely	January 23rd	
2040	Regan William	Male	17	"		Protestant	Healthy	"	"	Left on petition	Union at Large	January 26th	by petition

Copyright Wicklow County Archives

FORM 6.—REGISTRY of Persons Admitted into, and Discharged from the Workhouse of the Union.—(*See 1st and 2nd Victoria, Cap. 56, Sec. 42.*)

1. Number.	2. Names and Surnames of Paupers.	3. Sex.	4. Age.	5. If Adult, whether Single, Married, Widower, or Widow; if Child, whether Orphan, Deserted, or Bastard.	6. Employment or Calling.	7. Religious denomination.	8. If disabled, the description of disability.	9. Name of Wife or Husband.	10. Number of Children.	11. Observations on condition of Pauper when admitted.	12. Electoral Division and Townland in which resident.	13. Date when Admitted, or when Born in the Workhouse.	14. Date when Died, or left the Workhouse.
2041	Brennan Margt	female	33	Single	Servant	Roman Catholic	Sore	Mrs	Mrs	Ill of Sore	Castlekelly Electoral Division	Sore 25th	6 April 1864
2	Geoghegan Margt	female	40	Single	Mrs	Roman Catholic	Infirm	"	"	Unable to Work	Union at Large	Jan 26th	6th April 1864
3	Darcy John	Male	47	"	Labourer	Roman Catholic	" Sore Leg	Mrs	"	Unable to Work	Aboriscan at Large	January 26th	
4	Murphy Eliza	female	33	"	Servant	Roman Catholic	Infirm	"	"	Ill and unable to Work	Aboriscan at Large	January 26th	
5	Moral Peter	Male	16	"	Mrs	Roman Catholic	Bad Eyes	"	"	Incompetent Boy (Ill)	Shelegh Ballyboy	January 26th	4th April 1864
6	Doyle Anne	female	20	"	Servant	Roman Catholic	Sore	Mrs	"	Ill of Sore	Castlekelly Electoral Division	January 28th	
7	Ryan Eliza	female	17	"	Servant	Roman Catholic	Sore Eyes	Mrs	"	Unable to earn Support	Harbertstown Coolmoney	January 29th	
8	Hyde Henry	Male	22	Single	Weaver	Protestant	Lame	Mrs	"	Unemployment	Union at Large	February 1	30th April 1864
9	Byrne Edward	Male	16	Single	Labourer	Roman Catholic	Deaf & Dumb	Mrs	"	Ill Labouring Mr Moore	Shielelagh Shillelagh	February 1	
2059	Dawns Sarah	female	17	Single	Servant	Protestant	Sore	Mrs	"	Ill of Sore	Harbertstown Harbertstown	February 3	
1	Clare Patrick	Male	27	Single	Labourer	Roman Catholic	Incapable	Mrs	"	Unable to Work	Kearnan Kilcommon	February 3	
2	Donahoe Bridget	female	66	Widow	Begging	Roman Catholic	Lame & Sickly	Mrs	"	No Residence No Support	Union at Large	February 8th	30th May 1864
3	Lacy Ellen Mary	female	11½	Orphan	Mrs	Roman Catholic	Weakly	Mrs	"	Sickly Wants a Situation	Coolnaclevogh Ballinaglera	February 12	
4	Kelly Sally	female	17	Single	Servant	Roman Catholic	Sickly	Mrs	"	Unable to Get Situation	Ballinaglera Ballinaglera	February 12	
5	Doherty Mary	female	40	"	Female Servant	Servant Catholic	Lame Leg	Mrs	"	Parent on the Board unable to Work	Union at Large	February 13th	28 May 1864
6	Flemming William	Male	18	Single	Labourer	Roman Catholic	Incapable	Mrs	"	Unable to earn Support	Harbertstown Coolmoney	February 15	
7	Weir John	Male	50	Single	Labourer	Roman Catholic	Sore Arm	Mrs	"	Unable to Work	Knockpipe Ballaun	February 18	22 Feb 1864
8	Carter James	Male	40	Single	Mrs	Protestant	Rheumatic Paralysis	Mrs	"	Ply mould in Factory	Harbertstown Town	Feb 18	
9	Brennan Margt	female	21	Single	Servant	Roman Catholic	Sore Eyes	Mrs	"	Ill Confined Mr Moore	Moyacomb Covey	Feb 18	21 May 1864
2060	Donnigan Eliza	female	23	Single	Servant	Roman Catholic	Rheumatic	Mrs	"	Ill Confined Came to Dor	Union at Large	Feb 20th	30 May 1864
1	Dunne Bridget	female	86	Formerly Widow	"	Roman Catholic	Very Ill & Weak	Mrs	"	Ill Confined Mr Support	Ballington Ballington	Feb 22	30 March 1864
2	Walsh Anne	female	16	Single	Servant	Roman Catholic	Sore	Mrs	"	Ill of Sore	Union at Large	March 8th	
3	White Mary	female	17	Single	Servant	Roman Catholic	Weakly	Mrs	"	Ill Destitution Unable to Support	Union at Large	March 8th	28 April 1864
4	Connors Thomas	Male	24	Single	Labourer	Roman Catholic	Sore	Mrs	"	Ill of Sore	Knockadeyan Holmedon	March 11th	
5	Keegan Lucy	female	64	Widow	Begging	Roman Catholic	Weak and Sickly	Mrs	"	Very Weakly and Sickly	Union at Large	March 18th	10 July 1864
6	Sheridan Anne	female	21	Single	Servant	Protestant	Ill Confined	Mrs	"	Unable to take her Situation	Union at Large	March 18th	17 May 1864
7	Keegan James	Male	60	Single	Begging	Roman Catholic	Idiot	None	None	Ragged and dirty Mr Residence	Union at Large	March 22	13 May 1864
8	Darcy Denis	Male	76	Single	"	Roman Catholic	Infirm	None	None	Weakly and Sick Likely left	Union at Large	March 22	1 August 1864
9	Keneven Sarah	female	20	Illegitimate	Labourer	Roman Catholic	Nursing	"	1	Lately left the House	Union at Large	March 22	left 18 April 64
2070	Keneven Patrick	Male	9 Months	Illegitimate	None	Roman Catholic	Delicate	Dependent on Mother	"	ditto ditto	Union at Large	March 22	left 18 April 64
1	Manning Mary	female	70	Widow	Labourer	Roman Catholic	Sickly and Weak	None	None	Very Sick and Weak	Harbertstown	March 22	
2	Dunn Frank	Male	8	Orphan	None	Roman Catholic	" "	Petitioner Creditor		Petition out of the House for Debt	Union at Large	March 22	6th June 1865
3	Brennan Margt	female	83	Single	Begging	Roman Catholic	Very Sickly and Weak	Left July 1861	"	Admitted in a dying State	Harbertstown Town	March 27	
4	Collins Bridget	female	12	Orphan	None	Roman Catholic	Sore	"	"	Ill of Sore	Carnew Kilbawn	April 2nd	
5	Sheridan John	Male	58	Widower	Labourer	Protestant	Gravel	"	"	Unable to Work	Kindrely Ballycarbin	April 5th	24 July 1864
6	Murphy Susan	female	116	Single	"	Roman Catholic	Sore	None	.	Ill of Sore	Castlecy	April 9th	
7	Carroll Anne	female	30	"	Servant	Roman Catholic	Weakly Nursing	None	1	Lately left the House	Union at Large	April 9	26 May 1864
8	Carroll Eliza	female	2m	Bastard	"	Roman Catholic	"	Dependent on Mother	"	ditto ditto	Union at Large	April 9	1st March 1865
9	Keegan Philip	Male	60	Single	Labourer	Roman Catholic	Sickly	None	.	Unable to Work	Coolnagall Kilcavan	April 9th	
2080	Saunders Eliza	female	Expected	9th 1866	Bastard	Protestant		Mother Name		Born on the House	Union at Large	April 7th	29 May 1864

Copyright Wicklow County Archives

FORM 6.—REGISTRY of Persons Admitted into, and Discharged from the Workhouse of the Union.—(*See 1st and 2nd Victoria, Cap. 56, Sec. 42.*)

1. Number.	2. Names and Surnames of Paupers.	3. Sex.	4. Age.	5. If Adult, whether Single, Married, Widower, or Widow; if Child, whether Orphan, Deserted, or Bastard.	6. Employment or Calling.	7. Religious denomination.	8. If disabled, the description of disability.	9. Name of Wife or Husband.	10. Number of Children.	11. Observations on condition of Pauper when admitted.	12. Electoral Division and Townland in which resident.	13. Date when Admitted, or when Born in the Workhouse.	14. Date when Died, or left the Workhouse.
2081	Rourke Philip	Male	75	Single	Labourer	Roman Catholic	Infirm & helpless						
2	Mulhall James	Male	23	Single	Servant	Roman Catholic	Fever						
3	Byrne Mary	Female	28	Single	Prostitute	Roman Catholic	Confirmed pest						
4	Doyle Thomas	Male	20	Single	Roman Catholic	Shoemaker	Fever						
5	Rawson Patrick	Male	8 Months	Deserted	Roman Catholic	None	Hooping Cough						
6	Rawson Betty	Female	21	Single	Labourer	Roman Catholic	Phthisical						
7	Rawson Elizabeth	Female	1½	Bastard	None	Roman Catholic	Unhealthy						
8	Whitty Anne	Female	86	Widow	Housekeeper	Roman Catholic	Infirm from age						
9	Byrne Michael	Male	65	Single	Labourer	Roman Catholic	Fever						
2090	Hickey Patrick	Male	21	Single	Labourer	Roman Catholic	Fever						
1	Dempsey John	Infant	Male	y Child Bastard	None	Roman Catholic	Healthy						
2	Madan Edward	Male	51	Widower	Labourer	Roman Catholic	Partially deranged						
3	Kavanagh Owen	Male	75	Widower	Labourer	Roman Catholic	Very Infirm						
4	Farrell Eliza	Female	12	Orphan	None	Roman Catholic	Scrofula						
5	Darcy Margaret	Female	17	Single	Servant	Roman Catholic	Bad Eyes						
6	Reilly Joshua	Male	17	Single	"	Roman Catholic	Healthy						
7	Kavanagh William	Male	75	Single	Servant	Roman Catholic	Debility & Low Diet						
8	Rawson Richard	Infant	Female	Orphan		Roman Catholic	Healthy						
9	Allen Peter	Male	48	Single		Roman Catholic	Healthy						
2100	Cahir John	Male	6	Orphan	None	Protestant	Healthy						
1	Murphy William	Male	4	Child of Pauper	Parents	Roman Catholic	Fever						
2	Lyons Bridget	Male	20	Single	Servant	Roman Catholic							
3	McKane James	Male	45	Widower	Tinsmith	Roman Catholic	Healthy						
4	McKane James	Male	5	Child of Same	dito	Roman Catholic	"						
5	Byrne Abraham	Male	26	Single	Labourer	Protestant	Fever						
6	Causins Eliza	Female	6	Orphan		Roman Catholic	Fever						
7	Wilson William	Male	17	Single	Labourer	Protestant	Fever						
8	Doyle Margret	Female	12	Orphan	"	Roman Catholic	Ophthalmia						
9	Sheridan Eliza	Female	6	Child Deserted		Protestant	Healthy						
2110	Kavanagh Patrick	Male	75	Widower	Labourer	Roman Catholic	Debility						
1	Robinson Anne	Female	23	Unmarried	Servant	Protestant	Healthy						
2	Robinson Anne	Female	1	Bastard Child		Protestant	"						
3	Bryan John	Male	17	Single	Labourer	Roman Catholic	Fever & Scabies						
4	Summers Mary	Female	85	Widow	Begging	Roman Catholic	Debility						
5	Neal Michael	Male	50	Single	Labourer	Roman Catholic	Dropsy						
6	Keen James	Male	15	Single	Servant	Roman Catholic	Measles						
7	Moore Margaret	Female	61	Married	Labourer	Roman Catholic	Infirm						
8	Quin Thomas	Male	73	Widower	Labourer	Roman Catholic	Infirm						
9	Scanlon Mary	Female	6	Orphan	None	Roman Catholic	Unhealthy						
2120	Byrne Mary	Female	45	Single	Labourer	Roman Catholic	Cough						
1	Murphy Mary	Female	45	Single	Labourer	Roman Catholic	Cough						
2	Kelly Mary	Female	45	Single	Labourer	Roman Catholic	Cough						
3	Kelly Mary	Female	45	Single	Labourer	Roman Catholic	Cough						
4	Kelly Mary	Female	45	Single	Labourer	Roman Catholic	Cough						
5	Kelly Mary	Female	45	Single	Labourer	Roman Catholic	Cough						
6	Kelly Mary	Female	45	Single	Labourer	Roman Catholic	Cough						
7	Kelly Mary	Female	45	Single	Labourer	Roman Catholic	Cough						
8	Kelly Mary	Female	45	Single	Labourer	Roman Catholic	Cough						
9	Kelly Mary	Female	45	Single	Labourer	Roman Catholic	Cough						
2130	Kelly Mary	Female	45	Single	Labourer	Roman Catholic	Cough						

Copyright Wicklow County Archives

FORM 6.—REGISTRY of Persons Admitted into, and Discharged from the Workhouse of the Union.—(*See 1st and 2nd Victoria, Cap. 56, Sec. 42.*)

1. Number.	2. Names and Surnames of Paupers.	3. Sex.	4. Age.	5. If Adult, whether Single, Married, Widower, or Widow; if Child, whether Orphan, Deserted, or Bastard.	6. Employment or Calling.	7. Religious denomination.	8. If disabled, the description of disability.	9. Name of Wife or Husband.	10. Number of Children.	11. Observations on condition of Pauper when admitted.	12. Electoral Division and Townland in which resident.	13. Date when Admitted, or when Born in the Workhouse.	14. Date when Died, or left the Workhouse.
2121	Rawson Elizabeth	female	23	Illegitimate child	Labourer	Roman Catholic	Weakly Nursing	None	1	No Residence Nor Means	Templeruly Lucedruff	May 31	7 June 1867
2	Rawson Richard	Male	3 Months	Bastard	None	Roman Catholic	"	Depending on Mother		" "	Templeruly Lucedruff	May 31	do
3	Lawlor Mary	female	75	Widow	Begging	Roman Catholic	Feeble	None		Come to the door unable to Work	Union at Large	June 1st	8 June 1867
4	Jones Matthew	Male	26	Single	Labourer	Roman Catholic	Poor	None	"	Sick of fever	Coolattin Shop	June 4th	12 June 1867
5	Byrne Daniel	Male	66	Single	Labourer	Roman Catholic	Infirm and Weakly	None	"	Unable to Work	Ballingate Ballingate	June 5	11 June 1867
6	Kennedy Sally	female	75	Widow	Begging	Roman Catholic	Infirm and Weak in the Limbs	None		No Support nor Visible Means	Clonygal Kilcavey	June 6	"
7	Byrne Michael	Male	66	Widower	Shoemaker	Roman Catholic	Lame and Infirm	None	"	Unable to Work	Mummy Mummy	June 7	Died 21 May 1868
8	Timmons John	Male	73	Single	Labourer	Roman Catholic	Infirm	None	"	ditto ditto No Means	Shillelagh Ballymurtagh	June 7	1 July 1867
9	Donohoe Bridget	female	66	Widow	Begging	Roman Catholic	Sick and Weakly	None	"	Destitute	Union at Large	June 8	Died 16 June 1867
2130	Nolan Maryanne	female	30	Widow	"	Roman Catholic	Nursing	None	1	Apparently Begging	Union at Large Co Wicklow	June 11th	Left 13th June
1	Nolan Peter	Male	1	Child of same	"	Roman Catholic	Weakly	Depending on Mother		Ragged and Dirty	Union at Large " "	June 11th	13th "
2	Byrne Eliza	female	23	Married	"	Roman Catholic	Nursing	None	1	Barefooted and Ragged	Union at Large Co Wicklow	June 11th	13th "
3	Byrne Maryanne	female	22 Months		"	Roman Catholic	Delicate	Depending on Mother	"	ditto ditto	Union at Large " "	June 11th	13th "
4	Brennan Eliza	female	22	Illegitimate	"	Roman Catholic	Nursing	None	1	Badly dressed No Shoes	Union at Large Tox & Goss	June 11th	13th "
5	Brennan James	Male	2 Weeks	Bastard		Roman Catholic	Weakly	Depending on Mother	"	Ragged and Weakly	Union at Large " "	June 11th	13th "
6	Casey Mary	female	20	Single	Servant	Roman Catholic	Weakly	None	None	Lately left the House	Union at Large	June 14	28 Dec 67
7	Byrne Patrick	Male	40	Single	Labourer	Roman Catholic	Sore Legs	None	None	No Residence nor Means	Union at Large	June 14	17 Dec 67 & 2 Sept 68
8	Timmons John	Male	22	Single	"	Roman Catholic	Rheumatism	None	None	Unable to Work	Carnew Carnew	June 15	19 July 1867
9	Lawlor Jane	female	45	Widow	Servant	Protestant	Weak and Feeble	None	None	Unable to Work but Residence	Union at Large	June 15th	"
2140	Doran Stephen	Male	32	Single	Labourer	Roman Catholic	Sore Legs	None	None	Unable to Work	Union at Large	June 18th	22 July 1867
1	Doyle Michael	Male	20	Single	Labourer	Roman Catholic	Fever	None	"	Sick of fever	Coolattin Estate Tinahaye	June 21st	8 July 1867
2	Lawlor John	Male	6	Orphan	None	Roman Catholic	Fever	Mother Died	None	ditto ditto	Shillelagh Shillelagh	June 21st	6 July 1867
3	Peard Bridget	female	41	Widow	Labourer	Protestant	Fever	None	"	Ill of fever No Residence	Knockrily Knockrily	June 22nd	5 August 68
4	Carroll Michael	Male	46	Married	Tailor	Roman Catholic	Paralysed	Wife and family in England		Unable to Work	Union at Large	June 22nd	16 August
5	Godkin John	Male	60	Married	Labourer	Roman Catholic	Feeble	Wife not with him	"	Unable to earn support	Carnew Carnew	June 24th	
6	Peard John	Male	8	Child of No 2143	None	Protestant	Weakly	Mother in Hospital	"	No Means of Support	Knockrily Coolavanish	June 24th	5 August 68
7	Quigley Phelan	Male	69	Single	Labourer	Roman Catholic	Partly Crying	None	"	Very Ill and Weakly	Clonmore Ballydurff	June 28th	
8	Hanlon Patrick	Male	26	Single	Labourer	Roman Catholic	Fever	None	"	Ill of fever	Aghaboe Kilcoley	July 3rd	20 July 1867
9	Hanlon Sarah	female	27	Single	Labourer	Roman Catholic	Fever	None	"	Ill of fever	Aghaboe Ballyhog	July 3rd	31 August 1867
2150	Casey Catherine	female	85	Widow	Begging	Roman Catholic	Infirm	None	"	Weakly and Ragged	Carnew Tinahaye	July 5th	
1	Hanlon Maryanne	female	6	Bastard	"	Roman Catholic	Weakly	Mother sent to Jail	"	Middling dressed Cleanly	Carnew at Large	July 7th	8 July 1867
2	Godkin Mary	female	45	Widow	Labourer	Roman Catholic	Fever	None	3	Ill of fever	Carnew Carnew	July 7th	24 July 1867
3	Godkin Mary	female	11	Child of Mary	None	Roman Catholic	"	Depending on Mother	"	" "	Carnew Carnew	July 7th	do
4	Godkin Bridget	female	4	ditto	None	Roman Catholic	"	ditto ditto	"	" "	Carnew Carnew	July 7th	do
5	Godkin Elizabeth	female	3	ditto	None	Roman Catholic	"	ditto ditto	"	" "	Carnew Carnew	July 7th	do
6	Middleton Thomas	Male	2	Months Bastard	"	"	Delicate	Married No 2152	"	and Brought from Carey Mount	Union at Large	July 7th	do
7	Kavanagh Rose	female	80	Widow	"	Roman Catholic	Weakly and Aged	None	"	Left the House Intemperate	Mount Mayhew	July 12th	1 January 1868
8	Peard William	Male	28	Married	Soldier	Roman Catholic	Sickly	Wife Mary	1	Unable to Work	Union at Large	July 17	15 August 1867
9	Peard Margaret	female	20	Wife of No 8	Labourer	Roman Catholic	Nursing	Husband William	"	No Means of Support	Union at Large	July 17	ditto
2160	Peard James	Male	7 Months		None	Roman Catholic	Weakly	Depending on parents	"	" "	Union at Large	July 17	ditto

Copyright Wicklow County Archives

FORM 6.—REGISTRY of Persons Admitted into, and Discharged from the Workhouse of the Union.—(*See 1st and 2nd Victoria, Cap. 56, Sec. 42.*)

1867

1. Number.	2. Names and Surnames of Paupers.	3. Sex.	4. Age.	5. If Adult, whether Single, Married, Widower, or Widow; if Child, whether Orphan, Deserted, or Bastard.	6. Employment or Calling.	7. Religious denomination.	8. If disabled, the description of disability.	9. Name of Wife or Husband.	10. Number of Children.	11. Observations on condition of Pauper when admitted.	12. Electoral Division and Townland in which resident.	13. Date when Admitted, or when Born in the Workhouse.	14. Date when Died, or left the Workhouse.
2161	Grogan Martin	Male	60	Married	Labourer	Roman Catholic	Injured by a fall	Wife not with him	None	Unable to support himself	Carnew Carnew	July 17th	24 April 1867
2	Hickey Sarah	female	20	Single	"	Roman Catholic	Fever	None	"	Idle & profligate	Ballycoog Kiltealy	July 20th	3 August 1867
3	Byrne Susan	female	40	" "	"	Roman Catholic	Famine	None	"	Unable to Work	Tinahely Tinahely	July 23rd	16 October 1867
4	Corrigan Thomas	Male	70	Married	Pedlar	Protestant	Infirm & age	Wife not with him	"	apparently destitute	Union at large	July 23rd	left 8th
5	Mahon Elizabeth	female	44	Widow	Labourer	Roman Catholic	Insanity	None	"	No Guardian Not Known	Kilcannon Kilcannon	July 26th	left 3 August
6	Walsh Catherine	female	37	Widow	Shoemaker	Roman Catholic	Delicate	"	1	" Lunacy "	Union at Large	July 31st	left 3 Sept 67
7	Walsh Catherine	female	6	"	"	"	"	Husband of Mother	"	" dead	Union at Large	July 31st	3rd Sept 67
8	Loughlin Mary	female	57	Servant	Drapery		Drapery	None	"	Lay Medical Attendant	Tinahely Coolaginahoge	July 31st	
9	McGrath Anne	female	18	Single	Farm Servant	Roman Catholic	Fever	None	"	Idle & poor	Kilcannon Kilcashmore	August 2nd	17 August 1867
2170	Neal James	Male	30	Single	Soldier	Roman Catholic	Decline	None	"	Unable to work	Union at Large	August 2	27 August 1867
1	Byrne Margaret	female	14th	Orphan	Servant	Roman Catholic	Same	None	"	Likely to need an Asylum for life	Tinahely Tinahely	Augt. 2	7 August 1867
2	Watkins Margaret	female	14	Orphan	Servant	Roman Catholic	Fever	None	"	dead dead	Carnew Carnew	Augt. 4	"
3	Rice Jane	female	40	Single	Servant	Protestant	Fever	None	"	Idle & poor	Carnew Carnew	Augt 4	13th October 1867
4	Neil Patrick	Male	15	Single	Labourer	Roman Catholic	Scarlatina			Idle & Scarlatina	Rath Knockalaw	August 9	24 August 1867
5	Barry Denis	Male	71	Single	Labourer	Roman Catholic	Dropsy	None	None	Unable to work without Medical Attendance	Union at large	August 9	
6	Neil Anne	female	15	"	None	Roman Catholic	Fever	None	"	Idle & poor	Rath Knockalaw	August 10	24 August 1867
7	Brennan James	Male	2	Deserted	None	Roman Catholic	Insanity			Laughing by Mother	Carnew Carnew	Augt 18th	
8	Keegan Mary	female	64	Widow	Begging	Roman Catholic	Insane and Likely	None	"	Confined to the Union by Medical Order	Union at Large	August 23	Died 16th Feb 1868
9	Keegan James	Male	40	Single	ditto	Roman Catholic	Idiotic	None	"	Proved likely and destitute	Union at Large	August 23	
2180	Sheridan John	Male	55	Widower	Labourer	Protestant	Epileptic	None	.	Unable to Work	Tinahely Ballycolan	August 23rd	27 Dec 68
1	Neal James	Male	65	Widower	Labourer	Roman Catholic	Consumption	"	"	ditto ditto	Ballybeg Town	Sept 30	20 May 1868
2	Nolly John	Male	3 Weeks	Deserted	None	Protestant	Weakly	Not Known		Wife (Name) found with Child	Union at Large "	Sept 5th	Died 8 April 1868
3	Hickey Mary	female	49	Widow	Labourer		Lobby	None	"	Unable to Work	Carnew Carnew	Sept 23rd	
4	Dunn Anne	Male	36	Single	Servant	Roman Catholic	Pain in the Hip		1st	Unable to Work but has Children	Union at Large	Sept 26th	9 February 68
5	Hope John	Male	36	Single	Servant	Protestant	Dressing Wart			Unable to Work	Union at Large	Sept 26th	9 February 68
6	Fox Judith	female	25	Single	Servant	Roman Catholic	Ring Scally Decline		"	Very Ill & Delirious	Union at Large	Sept 26th	
7	Deacon Eliz	female	26	Single	Prostitute	Roman Catholic	Injury & Low Life	None	"	Weak Dropsy and Scanty	Union at Large	Sept 29th	28 Oct 1867
8	Kilgannon John	Male	21	"	Roman Catholic	"	Insanity	1 July 1862	.	Confined to the Room Raging Mad	Union at Large	October 3rd	7 Oct 1867
9	Cullen James	Male	29	"	Tailor	"	" "	None	None	Come to the Door	Union at Large	October 8th	9 Oct 1867
2190	Kelly James	"	22	"	Tailor	"	" "	"	None	ditto ditto	Union at Large	October 8th	ditto
1	Cullen Michael		18	"	"	"	" "	"	None	ditto ditto	Union at Large	October 8th	ditto
2	Cullen Michael	Male	16	"	None	"	" "	"	0	ditto ditto	Union at Large	October 8th	ditto
3	Sutton John	Male	30	Married	"	"	" "	Wife Mary	1	ditto ditto	Union at Large	October 9th	10 do
4	Sutton Mary	female	28	"	"	"	" "	"	1	ditto ditto	Union at Large	October 9th	10 ditto
5	Sutton John	Male	5	Child of Same	"	"	" "	"	"	ditto ditto	Union at Large	October 9th	ditto
6	Cassidy Anne	88	female	Widower	None	Roman Catholic	Weakly	None	None	Wife dropsy and delirious	Kilcannon Kilcannon	October 11	
7	Quinn Thomas	Male	Male	Single	Labourer	"	Fever	None	"	Idle & poor	Carlow Carlow	October 14th	
8	Templeton Phillip	Male	Male	Widower	Stone Cutter	Roman Catholic	Sore Leg	"	"	Unable to Work	Tinahely Tinahely	Oct 21st	30 Nov 68
9	Robinson William	Male	47	Married	Labourer	"	Fever			Idle & poor	Union at Large Lugduff	October 21st	23rd Nov 1867
2200	Cramer Elizabeth	female	16	Single	Labourer	Roman Catholic	Fever	None		Idle & poor	Kilcannon Kilcannon	October 23rd	ditto

Copyright © Wicklow County Archives

FORM 6.—REGISTRY of Persons Admitted into, and Discharged from the Workhouse of the Union.—(*See 1st and 2nd Victoria, Cap. 56, Sec. 42.*)

1. Number.	2. Names and Surnames of Paupers.	3. Sex.	4. Age.	5. If Adult, whether Single, Married, Widower, or Widow; if Child, whether Orphan, Deserted, or Bastard.	6. Employment or Calling.	7. Religious denomination.	8. If disabled, the description of disability.	9. Name of Wife or Husband.	10. Number of Children.	11. Observations on condition of Pauper when admitted.	12. Electoral Division and Townland in which resident.	13. Date when Admitted, or when Born in the Workhouse.	14. Date when Died, or left the Workhouse.
2201	Byrne Julia	female	13	Single	Servant	Roman Catholic	Epileptic	None	None	Unable to take her Victuals	Tinahely Wicklow	October 25	29th Dec. 1861
2	Neal James	Male	30	Single	Soldier	Roman Catholic	Healthy	None	"	Any Weakly	Tinahely Wicklow	October 25	26 Nov. 1861
3	Murphy Mary	female	62	Widow	Labourer	Roman Catholic	Infirm	None	"	Aged dirty and Weak	Clonmeal Knockafarra	October 25	11 July 1862 Died
4	Neal Martin	Male	16	Single	Labourer	Roman Catholic	Fever	"	"	Ill of Fever	Ballycoog Ballycoog	October 31st	26 Nov. 1861
5	Neal (Dolly)	female	12	"	"	Roman Catholic	Fever	Parents poor people	"	Ill of Fever	Ballycoog Ballycoog	October 31st	29 Nov. 1861
6	Neal Thomas	Male	55	"	Labourer	Roman Catholic	Paralysed	None	None	Admitted dying from Mountain	Coolboy Coolboy	October 31st	
7	Branhaven Thomas	"	15	"	"	Roman Catholic	Fever	None	"	Ill of Fever	Crossdoa Ballycoog	November 1st	14 Dec. 1861
8	Kavanagh Michael	Male	50	"	Labourer	Roman Catholic	Healthy	"	"	Came to the Door for Lodging	Minion at Large	November 8	9 Nov. 1861
9	Murphy Sarah	female	19	Servant Girl	Servant	Roman Catholic	Phthisical	None	None	Came admitting for Lodging	Minion at Large	November 8	13 Dec. 1861
2210	Power Rebecca	female	73	Widow	None	Protestant	Infirm	"	"	do	Tinahely Tinahely	November 8	
1	Kane Patrick	Male	25	Single	None	Roman Catholic	A. B.	"	"	Came asking for Lodging	Minion at Large	November 8	9 Nov. 1861
2	Murphy Cumberland	Male	26	Single	Painter	Roman Catholic	A. B.	"	"	ditto ditto	Minion at Large	" 8	ditto
3	Byrne John	Male	24	Single	Labourer	"	A. B.	"	"	ditto ditto	Minion at Large	November 8th	ditto
4	Mc Kelly James	Male	27	Single	"	Protestant	A. B.	"	"	ditto ditto	Minion at Large	8th	ditto
5	Quigley Mary	female		Single	Servant	Roman Catholic	Healthy	None	None	Unable to take his Victuals	Minion at Large	November 15	2nd Dec. 1861
6	Branhaven Patrick	Male	50	Single	Labourer	Roman Catholic	Lame and Lame	None	"	No employment	Tolamaroon	November 15	11 May 1862
7	Magan George	Male	60	Single	Begging	Roman Catholic	Infirm	None	"	No Evidence nor Means	Minion at Large	November 14	20 Nov. 1861
8	Ryan John	Male	21	Single	Labouring	Roman Catholic	Healthy	"	"	Came to the Door Destitute	Ling Minion at Large Ballinacarrig	November 21	22 Nov. 1861
9	Healy Celia	female	16	"	Servant	Roman Catholic	"	None	None	Sickly Left her Situation	Shortstrokeen Farm	November 22	28 June 1862
2220	Braithwaite John	Male	21	Single	Labouring	Roman Catholic	"	None	"	Came to the Door	Minion at Large	November 24	25 Nov. 1861
1	Ryan Bridget	female	20	Unmarried	Labourer	Roman Catholic	"	None	1	No Evidence nor Support	Kilpipe Kilpipe	Nov. 25	14th Dec. 1861
2	Ryan Michael	Male	5	Natural illegitimate	None	Roman Catholic	Healthy	Dependency on Mother	"	" "	Kilpipe Kilpipe	November 25	Ditto
3	Healy William	Male	25	Single	Labouring	Roman Catholic	L. B.	None	"	Came asking for Lodging	Minion at Large	November 26	27 Nov. 1861
4	Cleary Mary	female	27	"	Labourer	Roman Catholic	Sickly & Imbecile	"	"	Sick Ill	Tinahely Tinahely	November 26	11 Jan. 1862
5	Murphy Mary	female	Infant	Illegitimate Bastard	None	Roman Catholic	Healthy	Mother Dead	"	Born in the House	Minion at Large	November 24	16 Dec. 1861
6	Lyons Mary	female	23	Unmarried	Servant	Roman Catholic	Smallpox	None	2	No Evidence nor Means	Carnew Carnew	29	26th March 1862
7	Lysaght William	Male	2	Bastard	None	" "	Healthy	Dependency on Mother	"	ditto ditto	Carnew Carnew	29	10 Dec. 1861
8	Lyons Anne	female	5 Months	Bastard	"	" "	"	ditto ditto	"	ditto ditto	Carnew Carnew	29	26th March 1862
9	Lyons Marianne	female	19	Single	Labourer	Protestant	Fever	None	None	Ill of Fever	Aghold Mullahead	December 2	11 January 1862
2230	Priestly Esther	Male	19	Single	Tailor	Roman Catholic	A. Bodies	None	None	Likely left	Tinahely Tinahely	December 2	8 June 1862
1	Doyle Ellen	female	56	Widower	Servant	Roman Catholic	Sickly	None	"	Unable to work	Coolattin Shelton	December 2	
2	Purdon Catherine	female	47	Widower	Labourer	Roman Catholic	Pain in Bones	"	"	Unable to earn Support	Kilpipe Kilpipe	December 4	9 Dec. 1861
3	White Mary	female	19	Single	Servant	Roman Catholic	Fever	"	"	Ill of Fever	Minion at Large	December 3rd	5 May 1862
4	Healy Bridget	female	60	Widow	Labourer	Roman Catholic	Broken Leg	None	None	Broken Leg	Killballyanne Ballymurtagh	December 6	30 January 1862
5	Roche Anne	female	28	Unmarried	Labourer	Roman Catholic	Insane	None	2	No Means of Support	Common Ballymurtagh	December 6	22 April 1862
6	Roche John	Male	3	Bastard	None	Roman Catholic	Healthy	Dependency on Mother	"	ditto ditto	Common Ballymurtagh	December 6	Ditto
7	Roche Daniel	Male	1	Bastard	None	Roman Catholic	"	ditto ditto	"	ditto ditto	Common Ballymurtagh	December 6	Ditto
8	Tyson John	Male	18	Single	Labourer	Roman Catholic	Epilepsy	None	None	Unable to Work	Tullowmore Tullowmore	December 9th	11 May 1863.
9	Farrell Isabella	female	83	Widow	"	Roman Catholic	Infirm	None	"	Unable to Walk	Shortstrokeen Farm	December 13	19 January 1862 Died
2240	Corrigan Catherine	female	28	Unmarried	"	Roman Catholic	Insane	"		No Means of Support	Shortstrokeen Farm	December 15	

Copyright Wicklow County Archives

FORM 6.—REGISTRY of Persons Admitted into, and Discharged from the Workhouse of the Union.—(*See 1st and 2nd Victoria, Cap. 56, Sec. 42.*)

1. Number.	2. Names and Surnames of Paupers.	3. Sex.	4. Age.	5. If Adult, whether Single, Married, Widower, or Widow; if Child, whether Orphan, Deserted, or Bastard.	6. Employment or Calling.	7. Religious denomination.	8. If disabled, the description of disability.	9. Name of Wife or Husband.	10. Number of Children.	11. Observations on condition of Pauper when admitted.	12. Electoral Division and Townland in which resident.	13. Date when Admitted, or when Born in the Workhouse.	14. Date when Died, or left the Workhouse.
2241	Cannon Anne	female	4	Bastard	None	Roman Catholic	Healthy	Dependent on Mother	"	Chiefly & ever depd.	Hackettstown Town	December 13	1861
2	Cannon Mary	female	1¾	Bastard	None	Roman Catholic	"	ditto	ditto	ditto ditto	Hackettstown Town	December 13	"
3	Styles Thomas	Male	60	Widower	Labourer	Protestant	Lame	None	None	Unable to Work	Union at Large	December 13	13 March 62
4	Doyle Bridget	female	23	Unmarried	Servant	Roman Catholic	Hearing	None	None	No Residence	Union at Large	December 13	24 Dec. 61
5	Doyle Margaret	female	1	Bastard		Roman Catholic	Healthy	Dependent on Mother		ditto ditto	Union at Large	December 13	ditto
6	Conrad Ellen	female	30	Unmarried	Labourer	Roman Catholic	Hearing	None	1	No Means of Support	Union at Large	December 15	26 Dec. 61
7	Conrad Matthew	female	3 Months	Bastard	None	Roman Catholic	Healthy	Dependent on Mother	"	ditto ditto	Union at Large	December 15	ditto
8	Kelly Ann	female	16	Single	Servant	Roman Catholic	Lame	None	None	Ill of fever	Conpal Commons	December 15	8 March 62
9	Donegan William	Male	27	Single	None	Roman Catholic	Rheumatic	None	None	Bodily Rheumatic	Castlekelly Timahoe	December 15	24 June 1863. Died
2250	Healy Peter	Male	27	Unmarried	Servant	Roman Catholic	Sore Legs	None	None	No Residence	Killenewen Killenewen	December 15	4 April 1863
1	Byrne Michael	Male	3 Months	Bastard	None	Roman Catholic	Healthy	Dependent on Mother	"	ditto ditto	Kilpipe Kilpipe	December 20	16 Jan. 62 Dead
2	Byrne Bridget	female	22	Single	Labourer	Roman Catholic	"	None	"	Consumption (Chronic)	Kilpipe Kilpipe	December 20	22 January 62
3	Condell Margaret	female	17½	Deserted	None	Roman Catholic	Healthy	Mother Maybe Deserted	Two	Sent by a Magistrate	Union at Large	December 23	
4	Ellis Anne	female	65	Single	None	" "	Healthy	None	None	Come from Enniskerry	Union at Large	December 23	26 Dec. 61
5	Dempsey Comelius	Male	29	Married	Labourer	Roman Catholic	Lame	Wife Ellen	2	Ill of fever	Saltee Kilranelagh	December 27	4 February 62
6	Dempsey Ellen	female	32	Married	Labourer	Roman Catholic	"	Husband Cornelius	2	Come with them with Husband	Ughtel Kilquiggan	December 27	ditto
7	Dempsey Anne	female	3	Child of dittos	None	Roman Catholic	Healthy	Mother of Youngest	None	ditto ditto	Ughtel Kilquiggan	December 27	ditto
8	Dempsey Mary	female	7	ditto ditto	None	Roman Catholic	"	ditto	ditto	ditto ditto	Ughtel Kilquiggan	December 29	ditto
9	Corrigan Thomas	Male	63	Married	Pedlar	Protestant	Sickly	Wife Mr with him	None	Husband & comes with him	Union at Large	December 27	22 Feb. 62
2260	Gorman Patrick	Male	36	Married	Rag Man	Roman Catholic	Healthy	Mother to Boys	3	Come in with Children from Workhouse	Union at Large	December 27	1 Jan. 1862
1	Gorman Johanna	female	26	Married	ditto	Roman Catholic	Healthy	Married to Pat	3	ditto ditto	Union at Large	December 27	ditto
2	Gorman Sally	female	9	Child of dittos	None	Roman Catholic	Healthy	Child of Journey	None	Begging and Sick	Union at Large	December 27	ditto
3	Gorman Edward	Male	4	ditto ditto	None	Roman Catholic	Rickets Sore	ditto	ditto	" "	Union at Large	December 27	ditto
4	Gorman Thomas	Male	1	ditto ditto	None	Roman Catholic	Healthy	ditto	ditto	" "	Union at Large	December 27	ditto
5	Rice John	Male	60	Single	Labourer	Roman Catholic	Healthy	None	None	No complaint now	Ballinglen Moyne	December 30	1 Jan. 1862
6	Farrell Mary	female	26	Unmarried	"	Protestant	"	None	1	Safely left the House	Conpal Conpal	December 29	
7	Farrell Patrick	Male	3	Bastard	None	Protestant	"	Dependent on Mother	"	ditto ditto	Conpal Conpal	December 29	
8	Nolan Patrick	Male	65	Single	Labourer	Roman Catholic	Rickets Ruby	None	None	Unable to Work	Ballinglen Moyne	December 30	11 January 1862
9	Bowerman Judith	female	39	"	"	Roman Catholic	Fever	None	"	Ill of fever	Haroldstown Colmanstown	December 31	8 Jan. 1862
2270	Kinsella George	Male	21	Single	Labourer	Roman Catholic	Deliriat	None	None	Unable to Work	Ballinglen Moyne	January 8	1862 19 Jan. 62
1	Darcy Margaret	female	20	Single	Servant	Roman Catholic	Healthy	None	None	Safely got a Situation & left	Union at Large	January 5	
2	Roman William	Male	65	"	Labourer	Roman Catholic	Fever	"	"	Ill of fever	Lyhalot Boley	January 5	22 Jan. 1862
3	Nolan Anne	female	19	Single	Servant	Roman Catholic	Deliriat	"	"	No Subsistence	Ballinlaw Ballyhaman	January 5	18 January 62
4	Rawlings Rose	female	75	Widow	None	Roman Catholic	Infirm	None	None	No Residence No Means	Mowney Newry	January 10	
5	Doyle Patrick	Male	75	Single	Begging	Roman Catholic	Sickly	None	"	Unable to own Support	Union at Large	January 10	
6	Moore John	Male	50	Single	Labourer	Roman Catholic	Very Ill	None	"	Dangerously ill	Haroldstown Ballinglen	January 11	
7	Doyle William	Male	52	Married	Dyer	Roman Catholic	A. B.	None	2	No employment	Union at Large	January 17	18 January 1862
8	Doyle James	Male	11	Child of dittos	None	Roman Catholic	Healthy	Dependent on Father	"	" "	Union at Large	January 17	ditto
9	Doyle Richard	Male	6	ditto	None	Roman Catholic	"	ditto	ditto	" "	Union at Large	17	ditto
2280	Dempsey Thomas	Male	32	Single	Labourer	Roman Catholic	Healthy	None	None		Union at Large	17	ditto

Copyright Wicklow County Archives